MARCH PREORDER FOR MAY

PLANET OF THE APES

LUNAR DISTRIBUTION

ISSUE #39 MARCH 2025

BAD IDEA™

TABLE OF CONTENTS

AHOY	3-5
ARCHIE	6-12
AWA	13-20
BAD IDEA	21-46
CEX	47-54
CSN PRESS	55-58
DC CONNECT	59-118
DRAWN & QUARTERLY	119-144
EX POSSE	145-151
FANTAGRAPHICS	152-156
FLOATING WORLD COMICS	157
IMAGE	158-246
IPI	247
MAD CAVE	248-270
MASSIVE PUBLISHING	271-274
ONI PRESS	275-294
PAPERCUTZ	295-298
POW POW PRESS	299-303
REKCAH COMICS	304
ROCKETSHIP	305-312
SILVER SPROCKET	313-316
TWOMORROWS	317-326
UDON	327-328
UNCIVILIZED BOOKS	329
VAULT	330-333
ZDARSKY	334

FEATURED ON THE COVER

PLANET DEATH #1

PUBLISHER | BAD IDEA

ARTIST | TOMÁS GIORELLO

LUNAR DISTRIBUTION

ALL ARTWORK PENDING LICENSOR APPROVAL & ARE SUBJECT TO CHANGE

AHOY
COMICS

HOWL #5 (OF 5)
MR

WRITER | ALISA KWITNEY
ARTIST | MAURICET
COVER | MAURICET (MR)

FULL COLOR | 32 PAGES | $3.99
IN-STORE DATE | 5/28/2025
FOC DATE | 4/28/2025

SERIES FINALE: It's Earth's last stand against the body-possessing mushroom invaders as a vacation resort becomes the ultimate theater of war! Ziva leads the fight to defend her home, her world, and everyone she loves, against… everyone else she loves!

COVER A
FRED HARPER (MR)

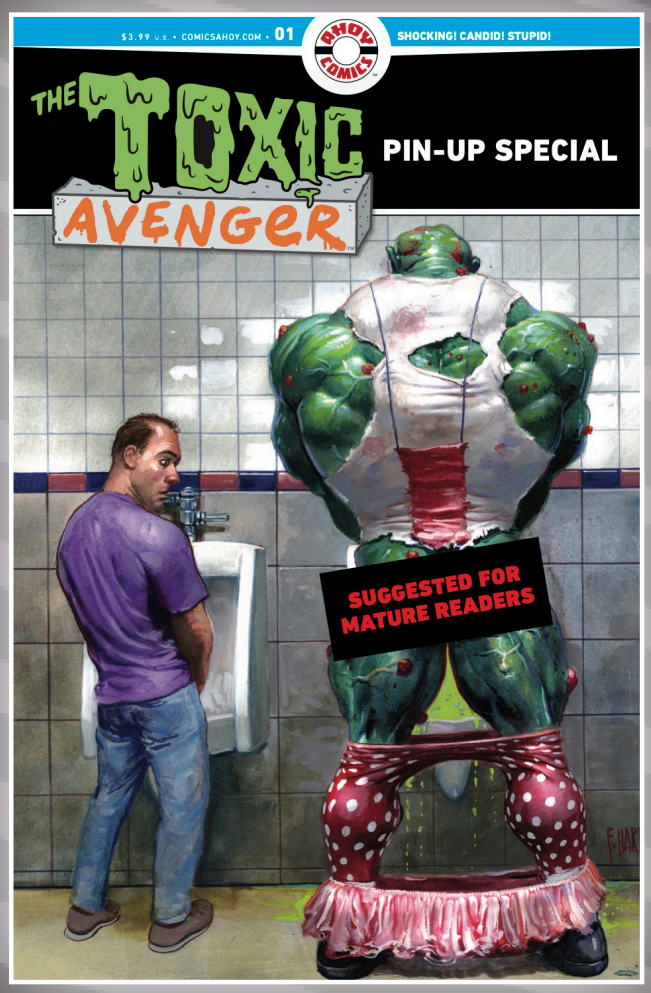

COVER B
FRED HARPER EXCLUSIVE TRADING CARD VAR (MR)

TOXIC AVENGER PINUP SPECIAL #1
ONE SHOT
MR

WRITER | MATT BORS
ARTIST | MAURICET, BEN CLARKSON, MATT BORS, FRED HARPER, VARIOUS
COVER A | FRED HARPER (MR)
COVER B | FRED HARPER EXCLUSIVE TRADING CARD VAR (MR)

FULL COLOR | 32 PAGES | COVER A $3.99 | COVER B $4.99
IN-STORE DATE | 5/14/2025
FOC DATE | 4/14/2025

Shocking! Candid! Violent! Dopey! Explosive pinups by a murder of artists—Fred Harper, Matt Bors, Ben Clarkson, and Mauricet, plus nearly a dozen surprise names—accompany a new short, canonical, unmissable story by Bors and Harper, the team behind AHOY's hit TOXIE revival! It's like we all died and went to Tromaville!

ArchieComics.com ArchieComicsOfficial @ArchieComics

Archie
COMIC PUBLICATIONS, INC.

WRITER BLAKE HOWARD
AND ARTIST FEDERICO SABBATINI BRING ON THE BIG FINALE!

ARCHIE IS MR. JUSTICE™

ISSUE 4
OF 4

IT'S THE HEROIC
MR. JUSTICE
VERSUS THE VILE
KID WICKED!

ARCHIE IS MR. JUSTICE #4
(PART 4 OF 4)

SCRIPT: **BLAKE HOWARD**
ART: **FEDERICO SABBATINI, GLENN WHITMORE, JACK MORELLI**
CVR A: **REIKO MURAKAMI**

ON SALE	
MAY 21	
32 PAGES	**$4.99**
FULL COLOR	

BRAND NEW 4-PART ARCHIE PREMIUM EVENT LIMITED SERIES! This is it—the heart-wrenching conclusion to the epic four-part series is here. We finally get the perspective of Archie's lifelong friend-turned-enemy Reggie Mantle. What went wrong that sent these two young men on such different paths? And can the power of jealousy, resentment, and fear be the most destructive of all?

FRIENDS TO ENEMIES! ARCHIE VS. REGGIE! IT ALL ENDS HERE!

Archie PREMIUM EVENT

EACH ISSUE IN THIS 4-PART SAGA FEATURES A DIFFERENT WRITER AND ARTIST TEAM!

THE EPIC 4-PART LIMITED SERIES CONCLUDES

MAY 21, 2025

ArchieComics.com ArchieComicsOfficial @ArchieComics

ARCHIE IS MR. JUSTICE

CVR B: **WILFREDO TORRES**

CVR C: **MATT TALBOT**

CREATOR FEATURE: **BLAKE HOWARD & FEDERICO SABBATINI**

BH: As a lifelong fan of comics and especially the superhero genre, I was incredibly excited to work on the *Archie Is Mr. Justice* miniseries. To be able to bring this excellent story to a close is an additional honor.

CREATOR BIO

Blake Howard is a Los Angeles based writer who has written for numerous comic publishers, as well as Archie's *Camp Pickens* horror anthology. Blake is also married to fellow writer and frequent collaborator, Tini Howard.

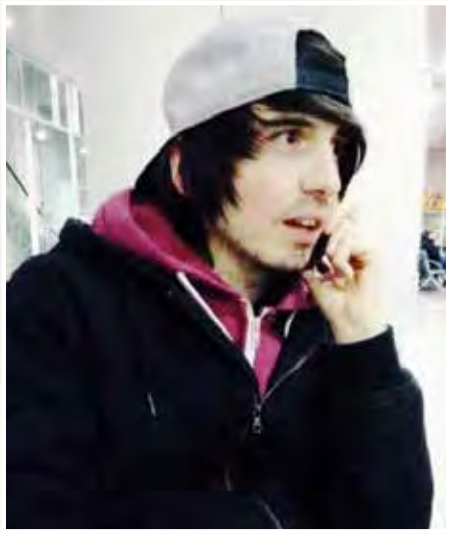

FS: I'm a big fan of the Archie Comics stories and it was great to find out that I could work on a superhero version with the incredible Blake Howard. I'm sure his captivating writing style will capture the attention of all readers.

CREATOR BIO

Born in Rome in 1988, is a comic book artist working for Marvel Comics on *Moon Knight, The Amazing Spider-man*, and *Miles Morales*. He works with other publishers such as Boom Studios on the *Power Rangers Unlimited Hyperforce*, for Archie Comics on several horror stories, and for Onipress on *Invasive*. He also works as a cover artist for Marvel Comics, Star Wars, and Image Comics on *Spawn* and *The Massiverse*.

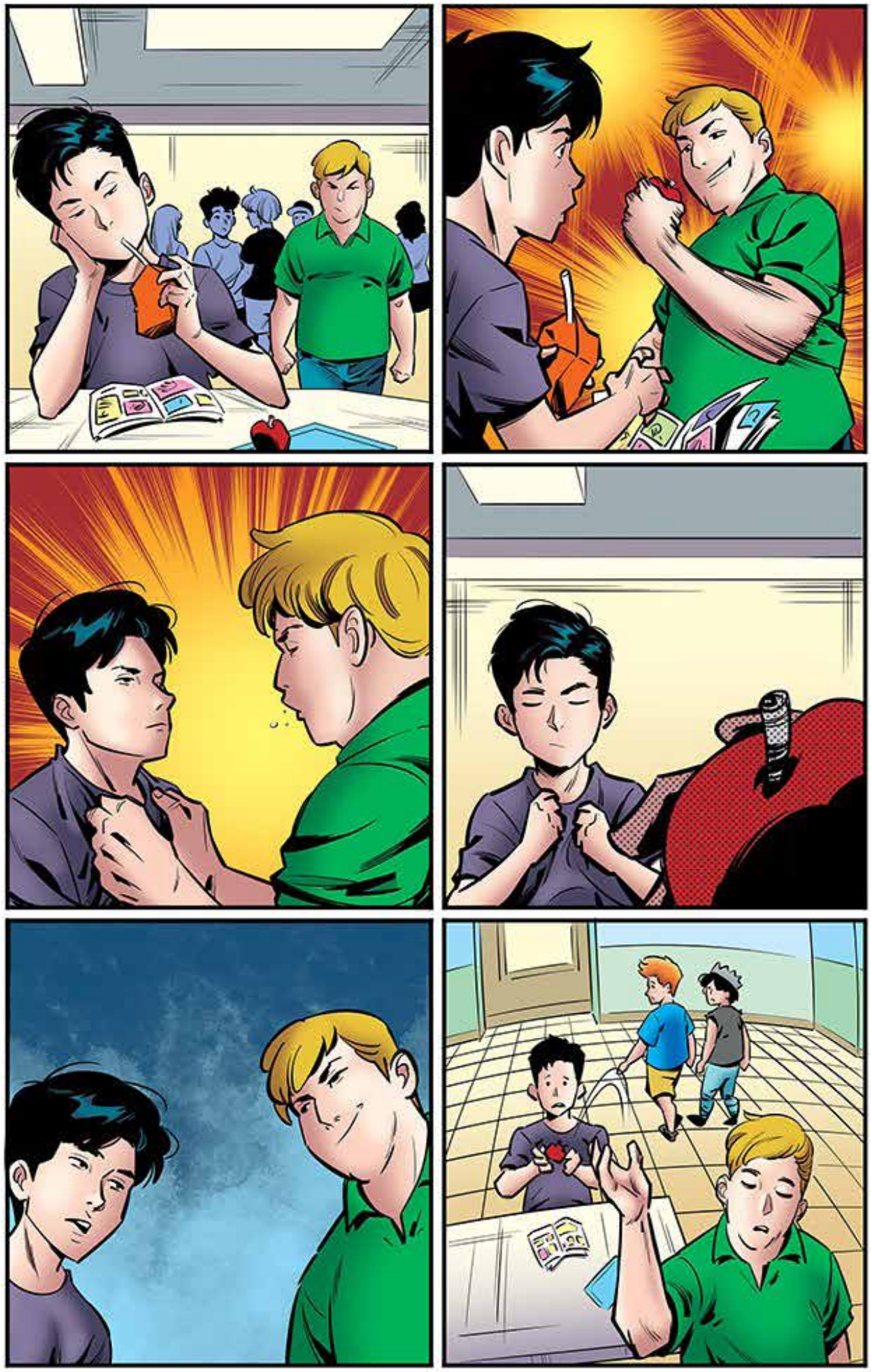

Archie
COMIC PUBLICATIONS, INC.

WHEN BEST FRIENDS UNITE, NOTHING'S *IMPOSSIBLE!*

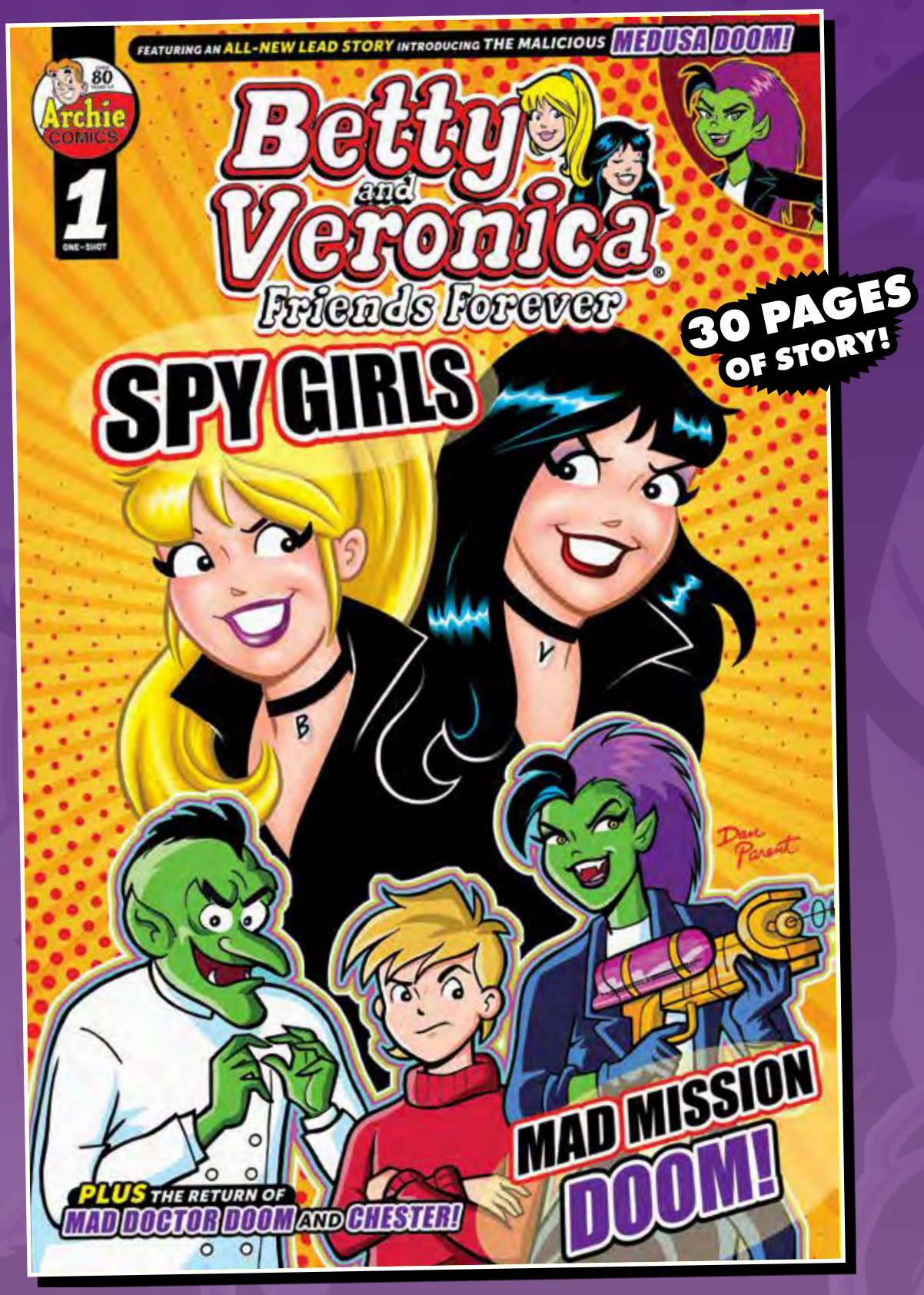

BETTY AND VERONICA FRIENDS FOREVER: SPY GIRLS O.S.

SCRIPT:
TANIA DEL RIO
ART:
HOLLY G!, JIM AMASH, GLENN WHITMORE, JACK MORELLI
CVR A:
VINCENT LOVALLO, DAN PARENT, ROSARIO "TITO" PEÑA

ON SALE	MAY 7
32 PAGES	$4.99
FULL COLOR	

CVR B: **VINCENT LOVALLO**

Now packed with 30 PAGES of story content, including a **BRAND NEW STORY!** INTRODUCING: MEDUSA DOOM, MAD DR. DOOM'S teenage daughter! Medusa Doom has come from far away to bully the residents of Riverdale and only Agents B and V have what it takes to stop her!

GEAR UP FOR THIS NEW ACTION-PACKED ONE-SHOT!

MAY 7, 2025

ArchieComics.com ArchieComicsOfficial @ArchieComics

Archie
COMIC PUBLICATIONS, INC.

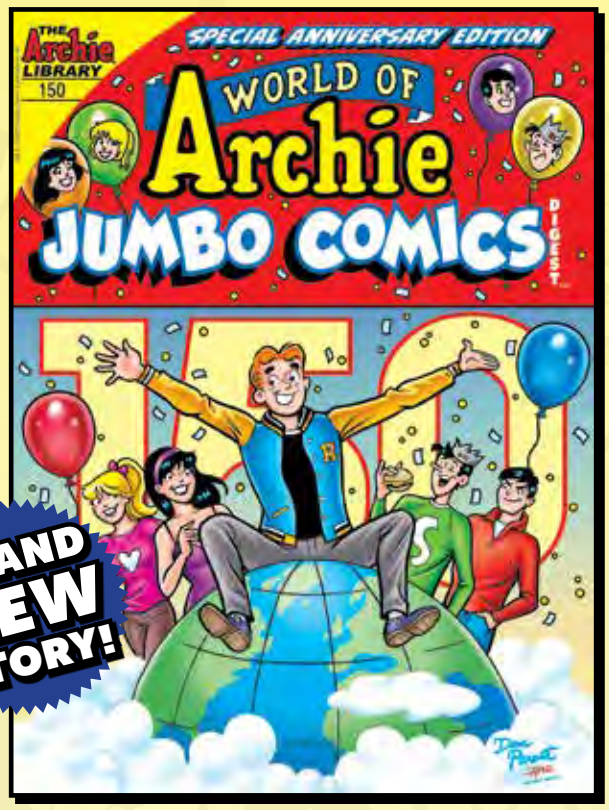

WORLD OF ARCHIE JUMBO COMICS DIGEST #150

ON SALE	MAY 7
192 PAGES	$9.99
FULL COLOR	

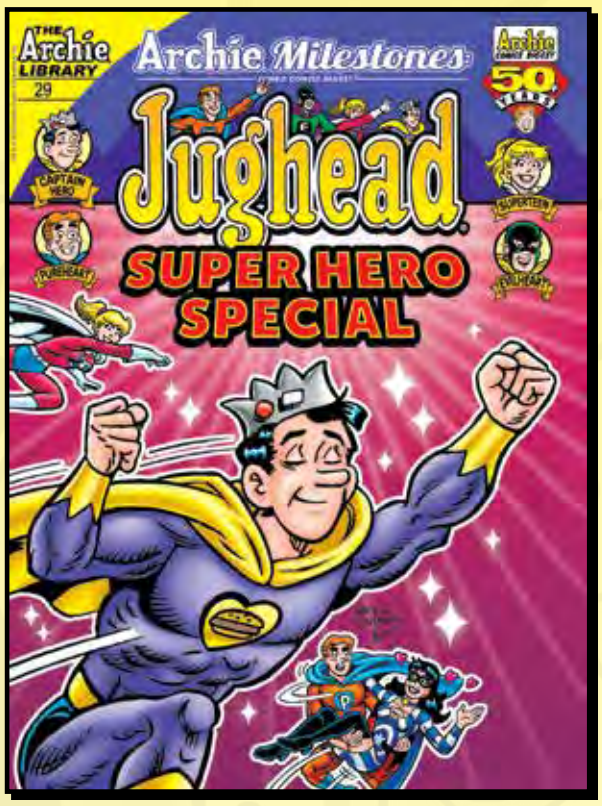

ARCHIE MILESTONES DIGEST #29 JUGHEAD: SUPER HERO SPECIAL

ON SALE	MAY 14
192 PAGES	$9.99
FULL COLOR	

CELEBRATING OVER 50 YEARS OF ARCHIE DIGESTS!

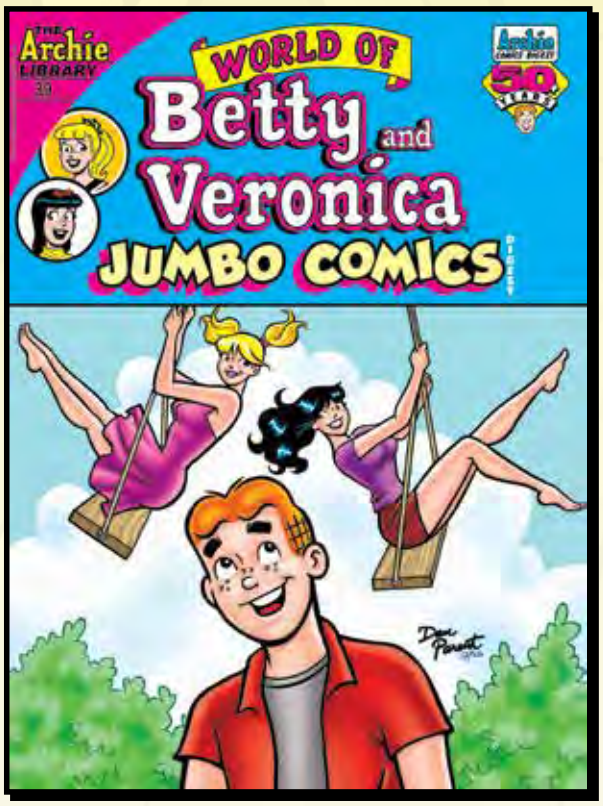

WORLD OF BETTY AND VERONICA JUMBO COMICS DIGEST #39

ON SALE	MAY 21
192 PAGES	$9.99
FULL COLOR	

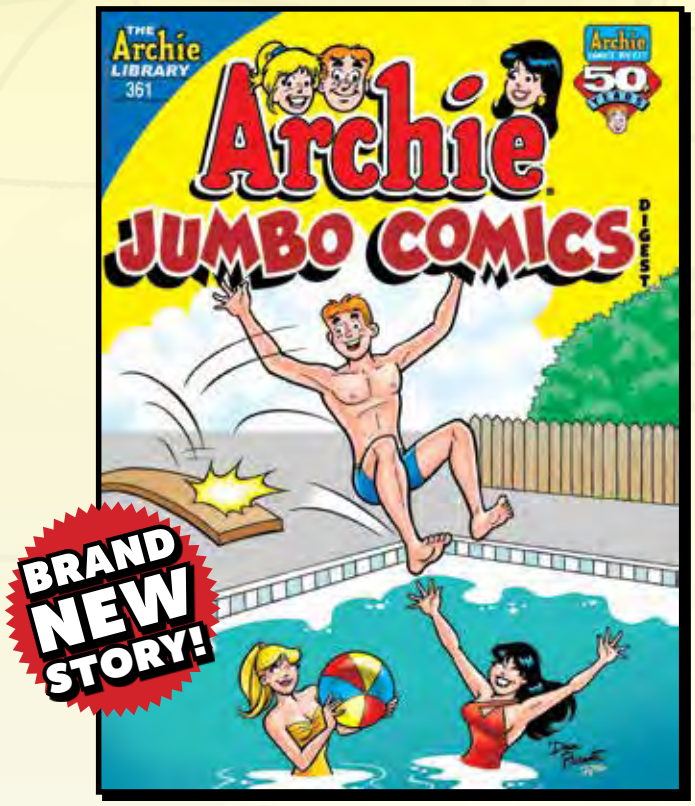

ARCHIE JUMBO COMICS DIGEST #361

ON SALE	MAY 28
192 PAGES	$9.99
FULL COLOR	

MAY 2025

AWA

NEW ILLUSTRATED PROSE OVERSIZED ONE-SHOT

LOOK OUT ONE-SHOT

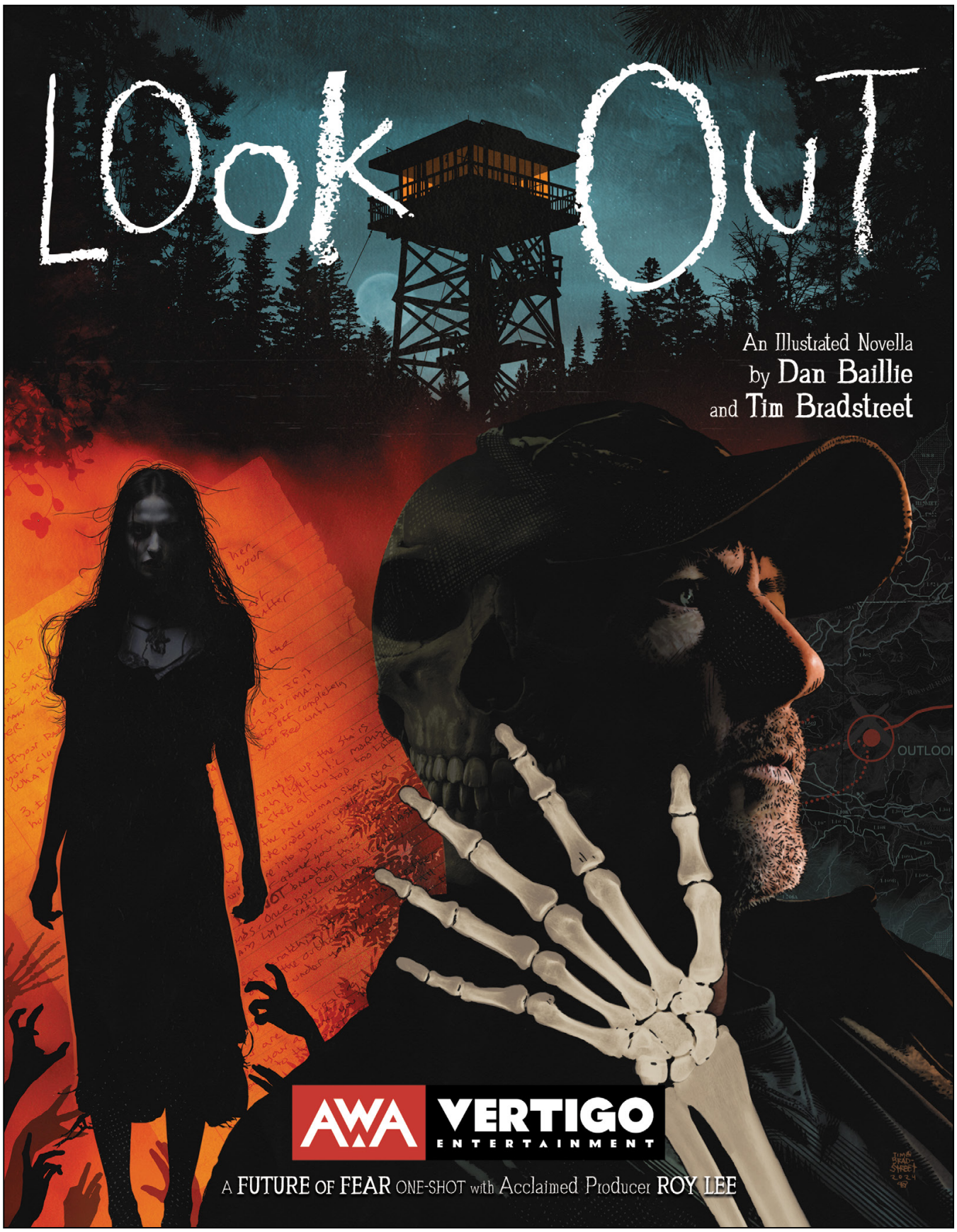

Written by
Dan Baillie

Illustrated by
Tim Bradstreet

Cover by
Tim Bradstreet

An illustrated tale of terror in this oversized prose novella! When Oscar, recuperating from a divorce, takes a job as a fire lookout in a remote forest outpost, he unearths a mangled sheet of paper inscribed with a strange set of rules that promise to keep him safe during his watch. Oscar laughs it off as a prank — a bit of light hazing from the other fire lookouts in the area — but when night falls, he discovers that the rules, and the threat they protect against, are all too real. Written by Dan Baillie, this taut illustrated prose thriller features gorgeous full-color painted illustrations by acclaimed cover artist Tim Bradstreet (*The Punisher*, *Hellblazer*) and marks the debut of the "Future of Fear" collaboration between AWA and acclaimed producer Roy Lee's Vertigo Entertainment (*Barbarian*, *It*, *Late Night with the Devil*).

A bone-chilling mystery vividly brought to life through taut prose writing and striking full color imagery.

ON SALE: **MAY 7**	
$8.99	**MATURE** READERS
48 PAGES	**OVERSIZED** 8 1/2" X 10 7/8"
CARDSTOCK COVER	**PERFECT** BOUND
HORROR / THRILLER	

Interior illustration by Tim Bradstreet

want to check out that weird trail that ain't on any maps.

I get to it quite quickly, it's relatively close, and sure enough it's as clear a trail as any. It's as if it has been maintained just as well as the main ones. I trudge along it, not expecting much. It's a bit downhill, but not a hard walk. I've been walking for about five minutes, and I think I can see the end of the trail. And that's all I see, just an end. That's kind of shit, this leads to literally nothing, just a wall of trees. I'm just about to turn back when I see it. There's a small red handkerchief around the branch of a nearby tree. Interesting. I walk up to it, and, just as I approach it, I see another one, slightly deeper in the woods, and behind that, another one. Oh fuck, am I about to be an idiot and walk straight into the arms of a serial killer if I follow these? Almost as if I want to prove to myself that I'm not scared, I'm going to follow them.

I have gone past five handkerchiefs, each plain red with no inscriptions or anything, and am about to reach another. The difference is that this one is on the ground; the rest were all on branches. Past this one, I can't see anymore. That's a bit annoying, sighing as I reach down to pick up the last handkerchief to inspect it. What the fuck? This is tied around something, something wooden, kind of heavy. I heave it up, dirt rises off a wooden door as it reveals a small bunker. This is fucking cool! It's literally about 10 feet deep and a couple of feet wide and has a ladder on its wall by where the door was lifted.

I shine my flashlight in, seeing a sleeping bag and a camera on the floor below. That's it. I climb down the ladder, it's sturdy, feels like it has been crafted well. In fact, the whole bunker seems pretty clean for being supposedly abandoned and in the middle of the woods. Protruding from the camera, a charger is attached — although obviously not plugged into a wall socket given the fact we're, well, in an underground bunker. I pick it up and try to turn it on. It's dead. It's a relatively modern camera, has a screen to view pictures on one side which seems fine other than boasting a slight crack — a war wound! The main lens of the camera though has been smashed; looks like its picture taking days are over. I'm charging this as soon as I get back to my tower. I'm excited to see what's on it. I'll radio Allison about it when I get back; otherwise, she'll know I'm starting my actual rounds late.

17

7. If you hear scratching at any point, either by your hut or by the outhouse, turn off all Radios and hide under your covers until the scratching stops.

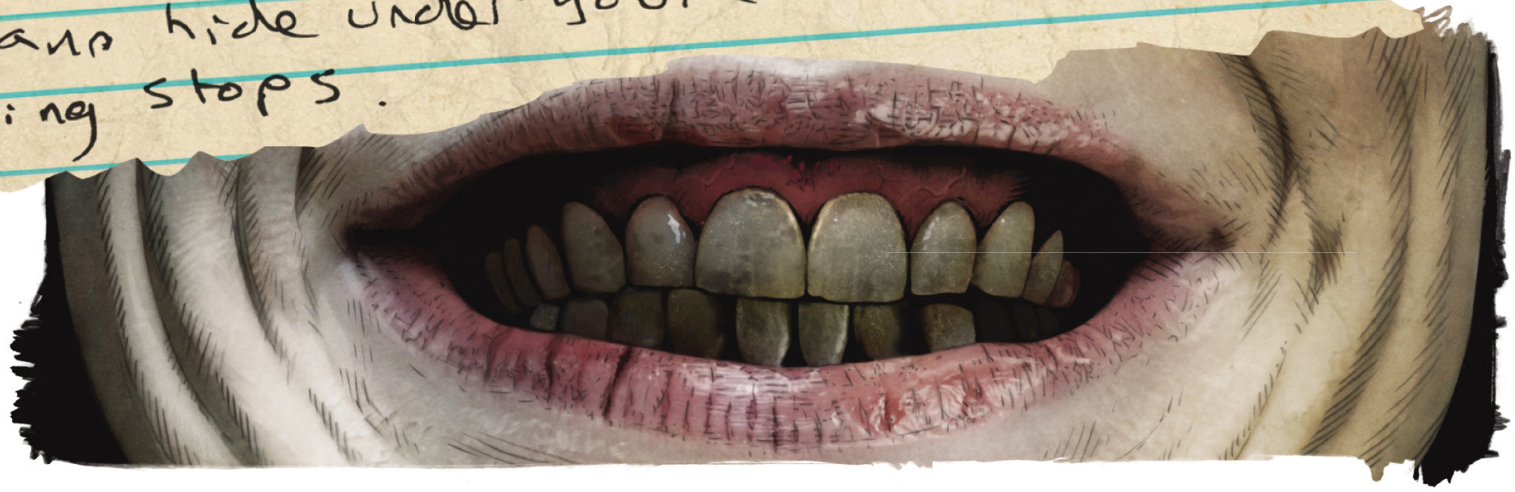

Interior illustrations
by Tim Bradstreet

OUTLOOK
Only you can prevent forest fires

PLANET
DEBT
T. GIORELLO
BAD IDEA™

DEATH IS COMING

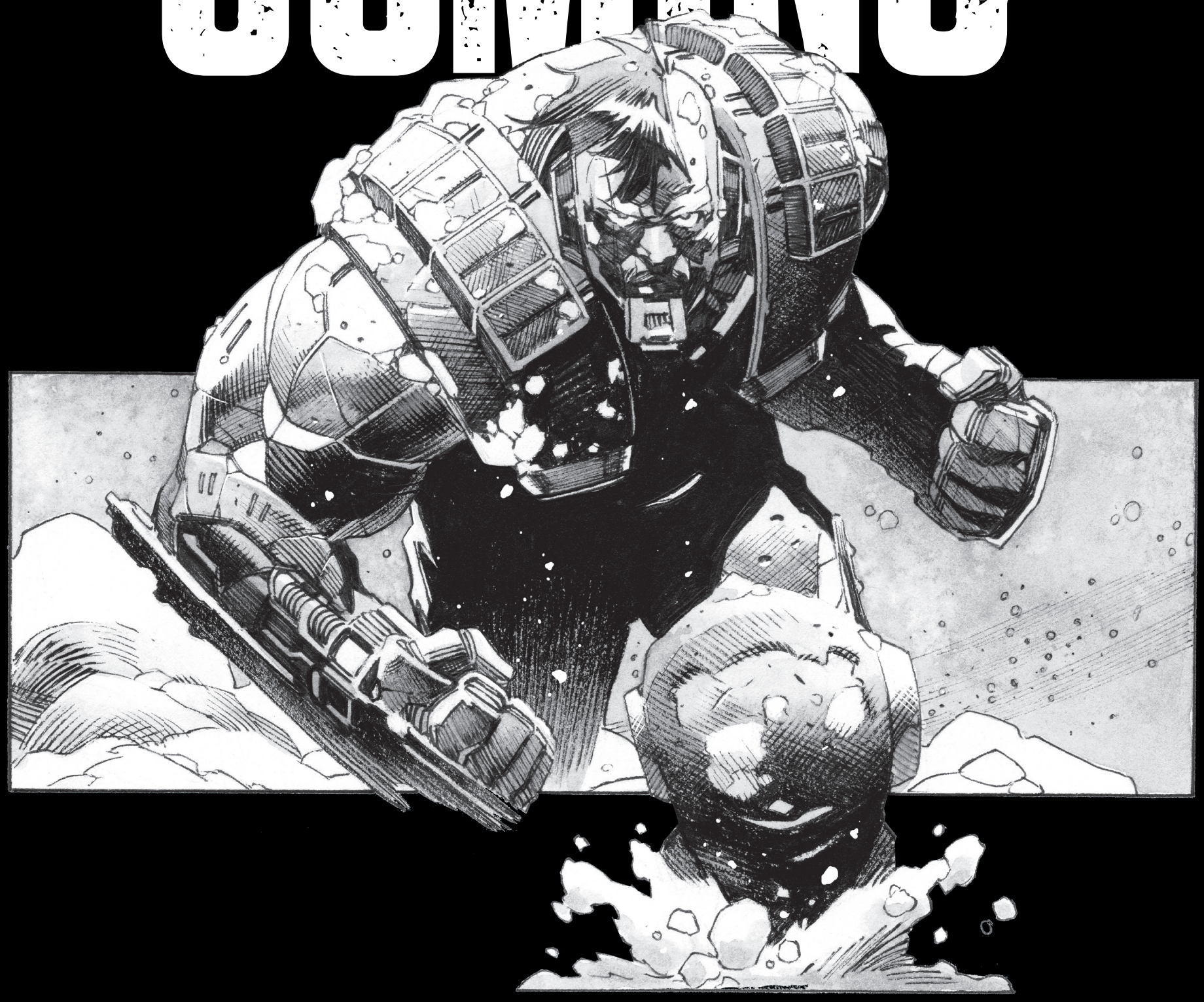

NOT FINAL ART

FROM DEREK KOLSTAD CREATOR OF JOHN WICK

Blockbuster screenwriter **Derek Kolstad,** creator and writer of the internationally acclaimed, box office dominating motion picture franchise JOHN WICK, New York Times best-selling writer **Robert Venditti** (*Superman '78, Green Lantern*), with visionary artist **Tomás Giorello** (*Star Wars, Conan*) and ten-time Eisner Award-winner **Dave Stewart** (*Star Wars, Hellboy*) have combined forces to bring you this essential first chapter in a groundbreaking new sci-fi epic.

Millions of miles from home, hundreds of ships descend into the stormy atmosphere of a hostile frozen world. On board, an army of resolute men and women brace for the coming assault.

They are an invasion force, on an impossible mission — destroy the devastating enemy weapon garrisoned below. Corporal Scott and his battalion are in the vanguard but the human forces are no match for their brutal alien adversaries. Scott's battalion is dead within moments. He is its lone survivor. The landing force annihilated, the battle is lost.

Against overwhelming odds, Scott dares the unthinkable — cross behind enemy lines, survive the lethal landscape, evade capture by ruthless enemies, resist natural predators, face human deserters and finish the mission singlehandedly. Locked in his suit of full combat battle armor, sustained only by what he can carry, and driven by Earth's wrath, Scott must do by himself what an entire army could not.

Destroy the weapon.

Return home.

PLANET DEATH #0 is the must-read lead-in to July's 40-page prestige format PLANET DEATH #1.

PLANET DEATH #0

Written by **Derek Kolstad & Robert Venditti**
Art and Cover by **Tomás Giorello**
Colors by **Dave Stewart**
GATEFOLD WRAPAROUND TRIPTYCH 1:500
Cover by **Joe Quesada**
$7.50 for 25 Pack | 24 PGS.
On Sale 4/30/25 [IN TIME FOR FCBD]

A GROUNDBREAKING NEW PRESTIGE FORMAT EPIC

FROM BLOCKBUSTER SCREENWRITER and NYT TIMES BESTSELLING WRITER
DEREK KOLSTAD | ROBERT VENDITTI
AND VISIONARY ARTISTS
TOMÁS GIORELLO AND DAVE STEWART
WITH COVER ART FROM LEGENDARY ARTIST
JOE QUESADA

ATTENTION RETAILERS! MAJOR DISCOUNTS AND INCENTIVES AVAILABLE. PLEASE SEE LUNAR'S SITE FOR DETAILS ON **PLANET DEATH #0**.

BAD IDEA™ BAD IDEA™ BAD IDEA™ BAD IDEA™ BAD IDEA™

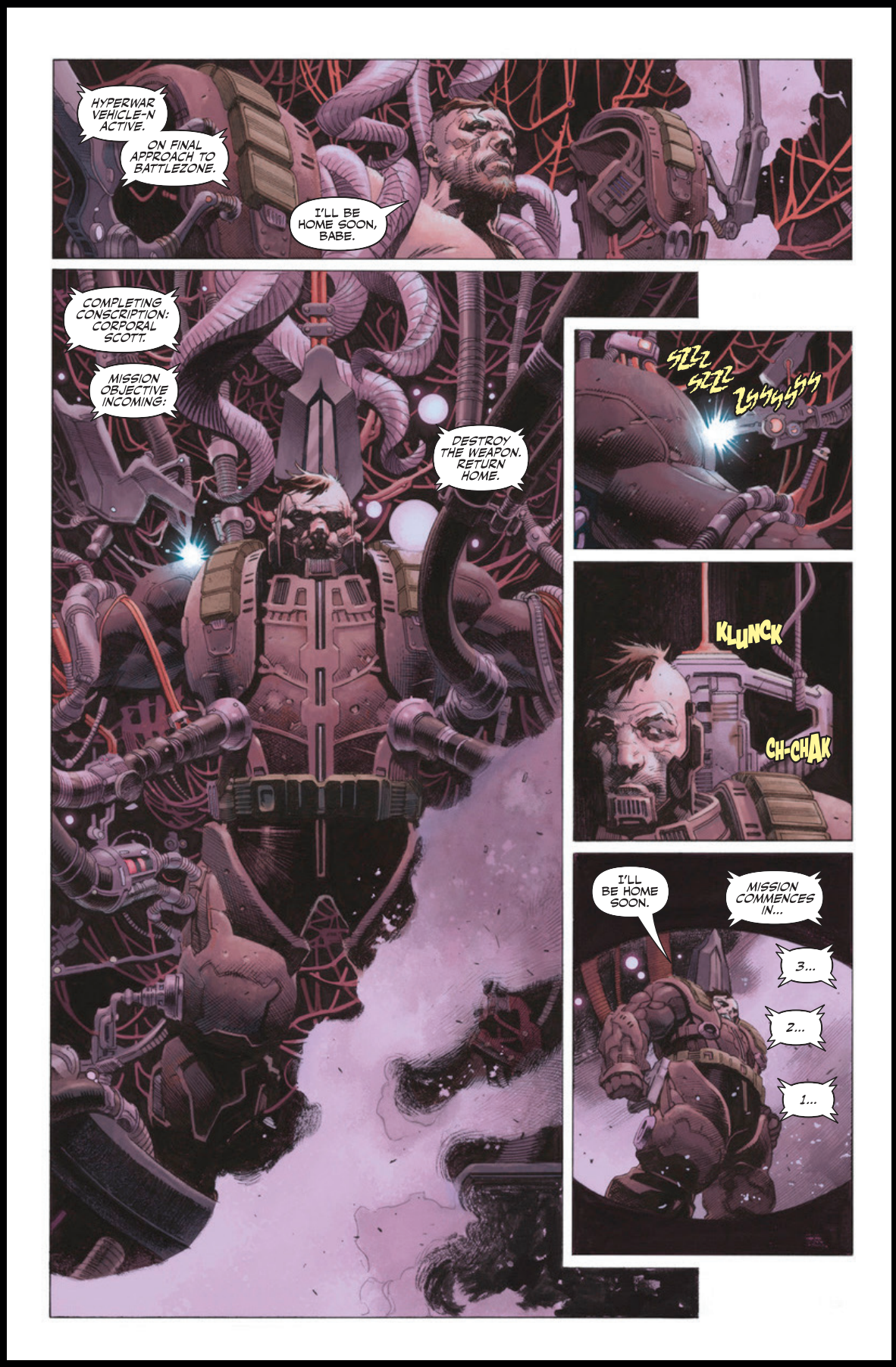

PLANET DEATH #0 BUNDLE OF 25

Get 25 copies of the must-read lead-in to the massive upcoming sci-fi blockbuster series, PLANET DEATH for just $7.50 NET! Additional discounts available. See Lunar website for details.

PLANET DEATH #0 GATEFOLD WRAPAROUND TRIPTYCH 1:500 COVER BY JOE QUESADA

A one-of-a-kind deluxe cover! This ultra-limited edition of BAD IDEA's new blockbuster prestige format series showcases a stunning triptych cover by living legend Joe Quesada. Not only does this cover serve as the next storied entry in Quesada's line of iconic wraparound covers, but it will also feature a gatefold. Receive one copy of the PLANET DEATH #0 (of 4) CVR B INC 1:500 JOE QUESADA GATEFOLD WRAPAROUND VAR per 20 bundles of PLANET DEATH #0 ordered.

BAD IDEA™ BAD IDEA™ BAD IDEA™ BAD IDEA™ BAD IDEA™ BAD IDEA™ BAD IDEA™ BAD IDEA™ BAD IDEA™ BAD IDEA

LETTERED PREVIEW

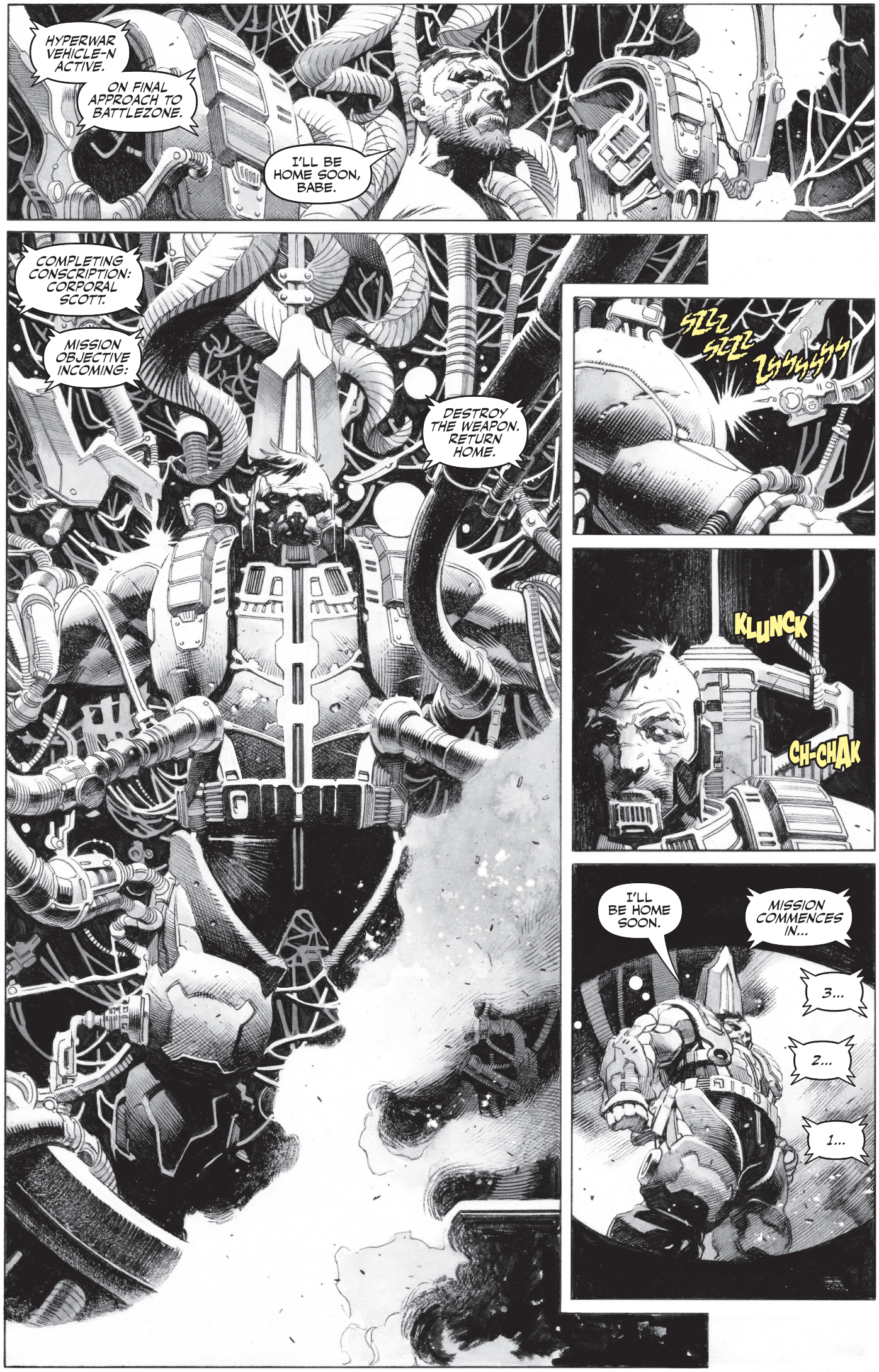

LETTERED PREVIEW

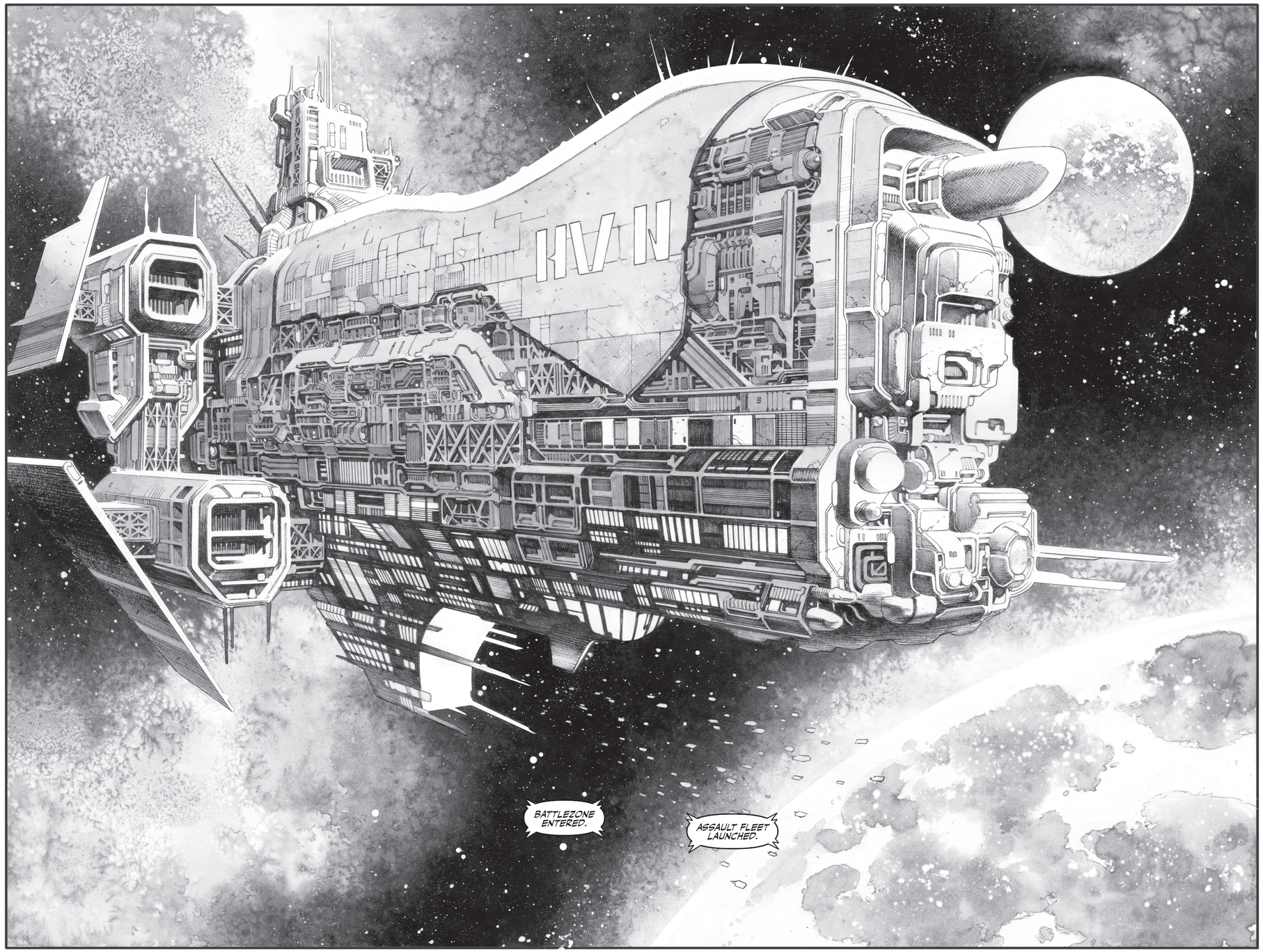

NOT FINAL ART

LETTERED PREVIEW

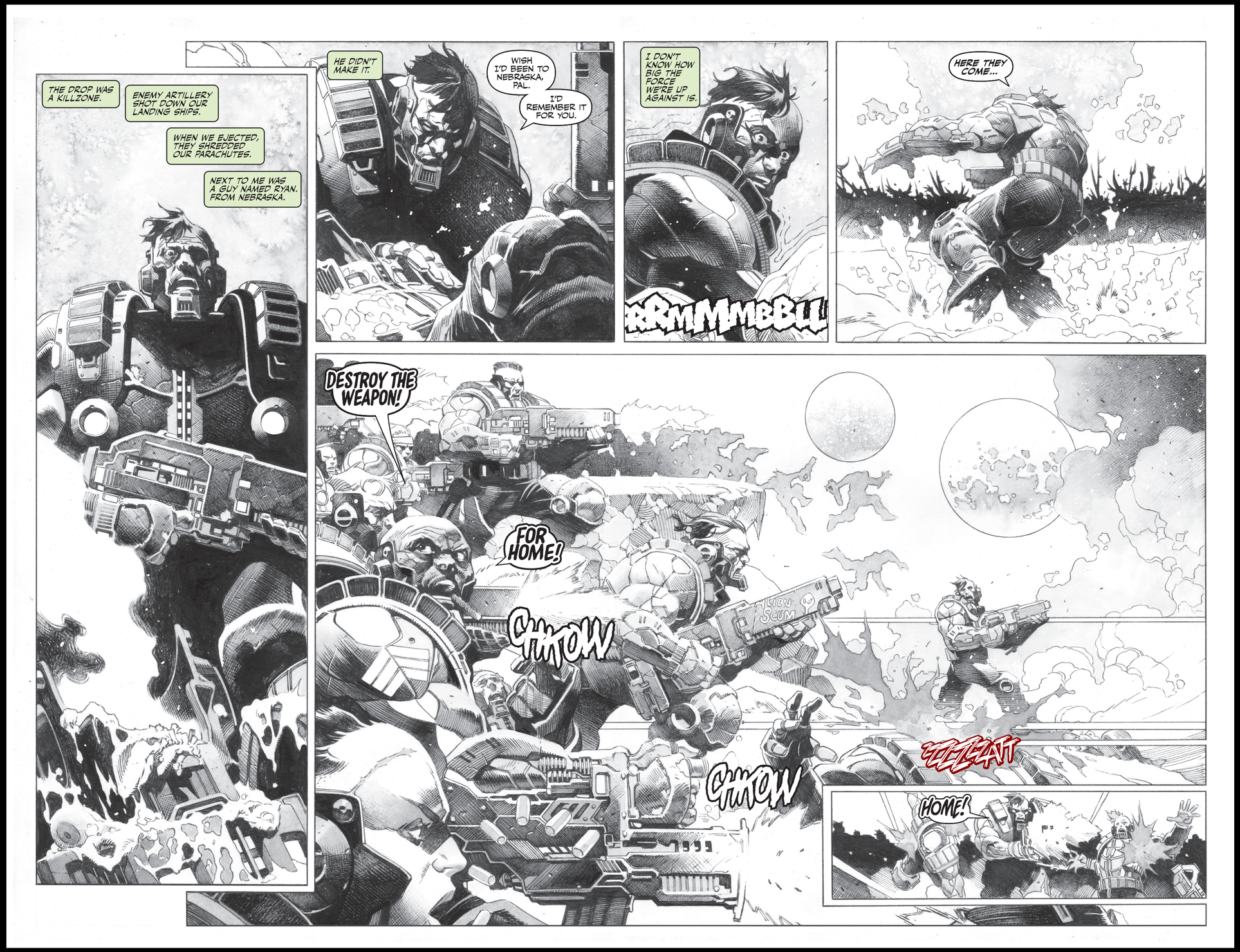

LETTERED PREVIEW

LETTERED PREVIEW

LETTERED PREVIEW

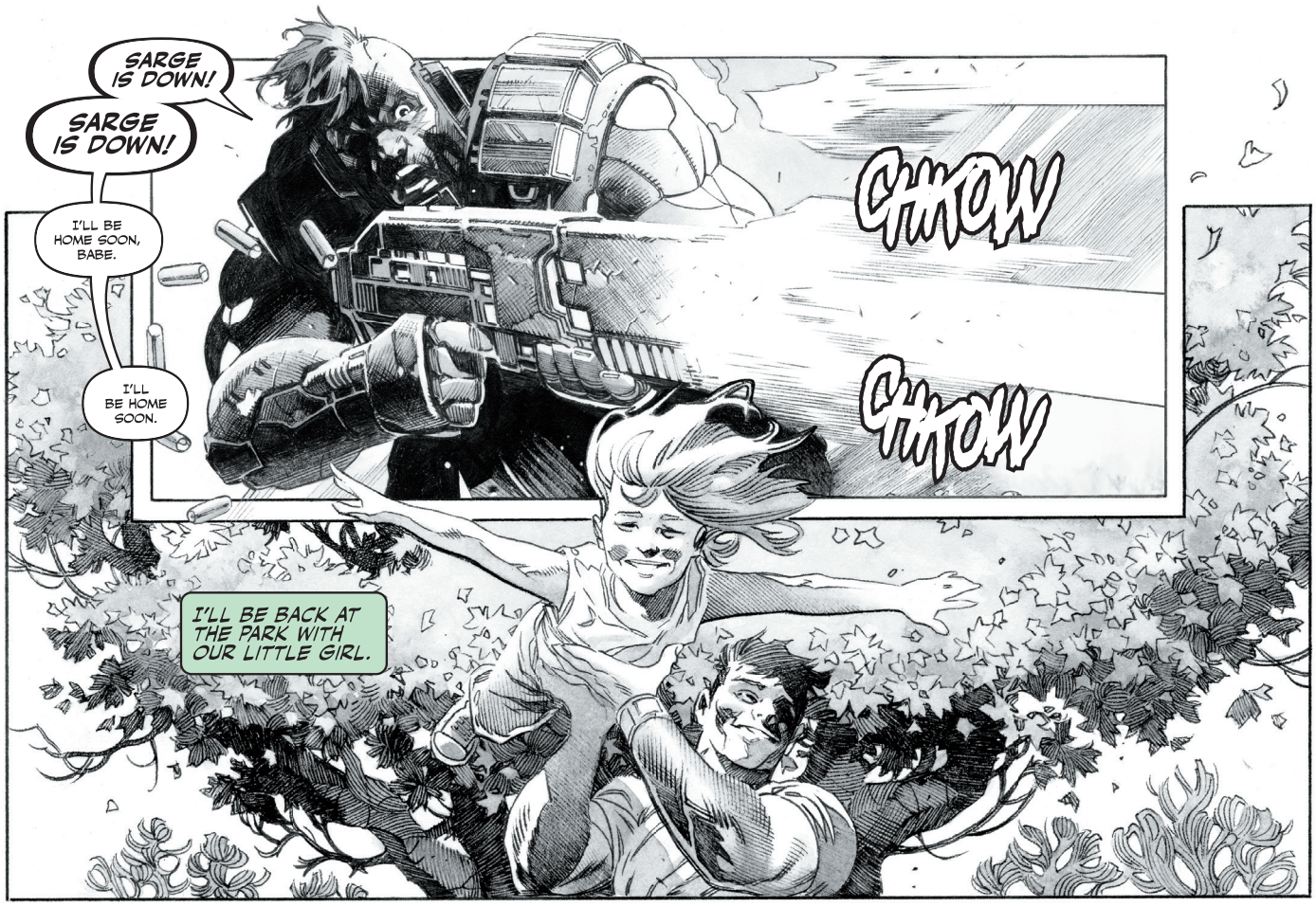

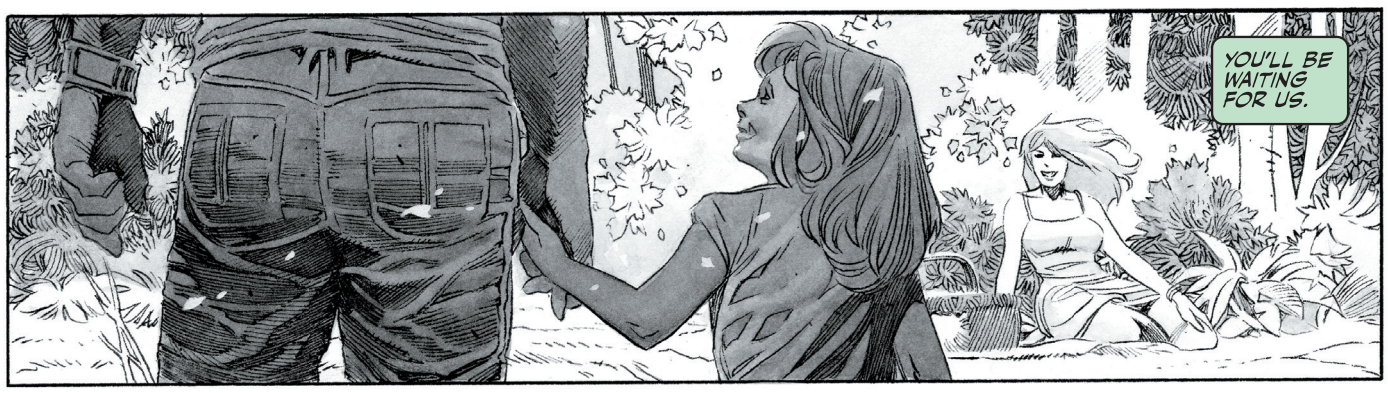

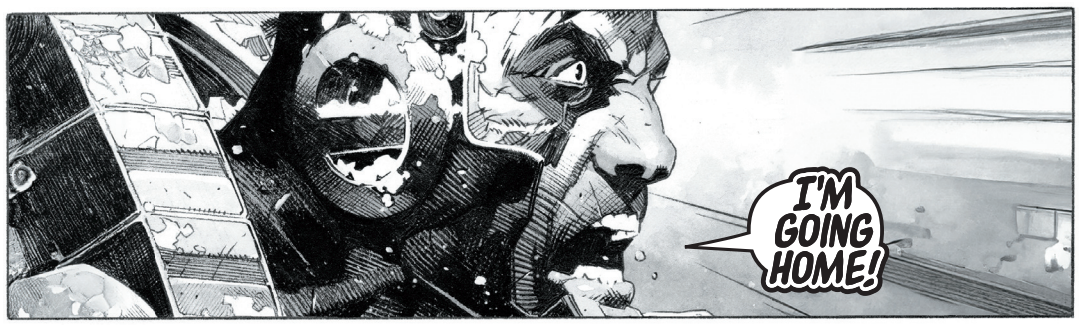

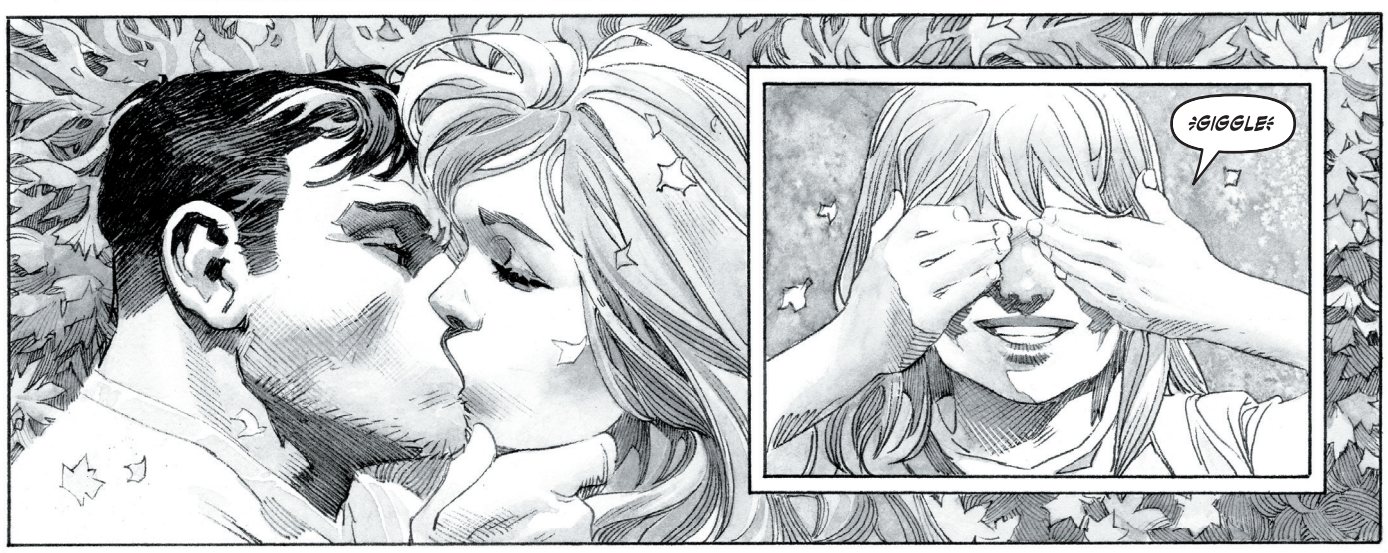

LETTERED PREVIEW

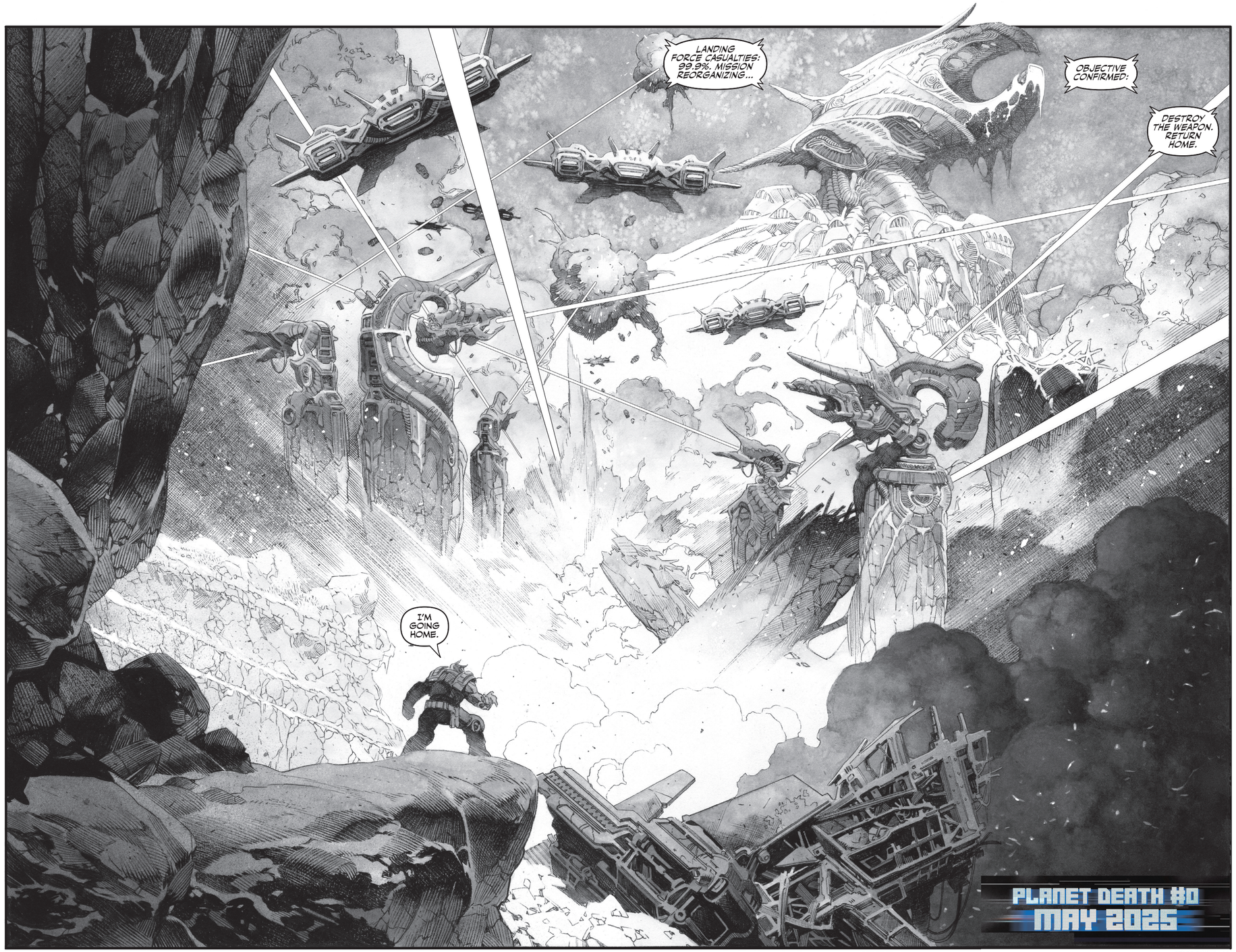

NOT FINAL ART

BAD IDEA™ BAD IDEA™ BAD IDEA™ BAD IDEA™ BAD IDEA™

COLOR ART PREVIEW

ART BY TOMÁS GIORELLO
AND DAVE STEWART

COLOR ART PREVIEW

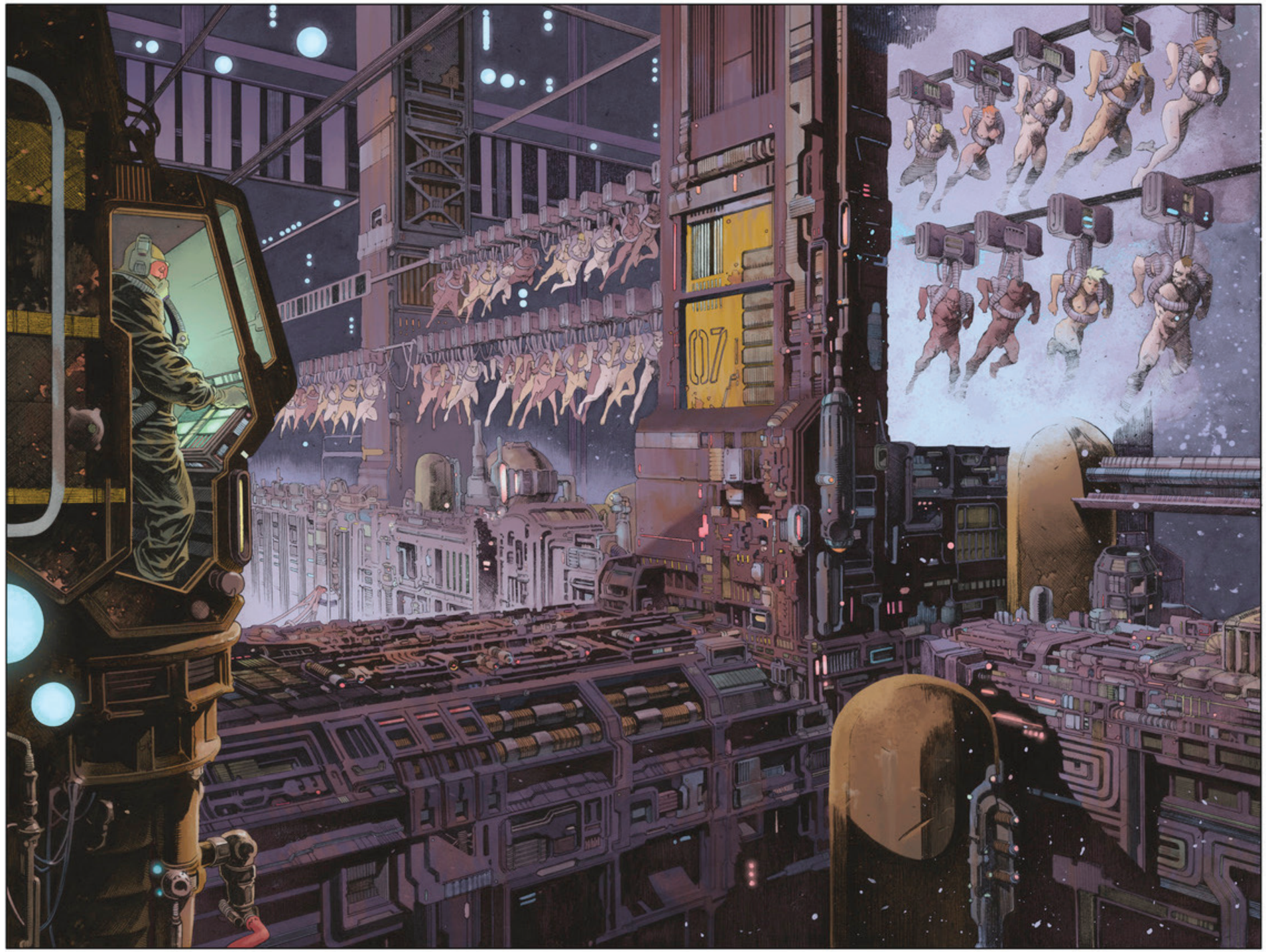

ART BY TOMÁS GIORELLO AND DAVE STEWART

COLOR ART PREVIEW

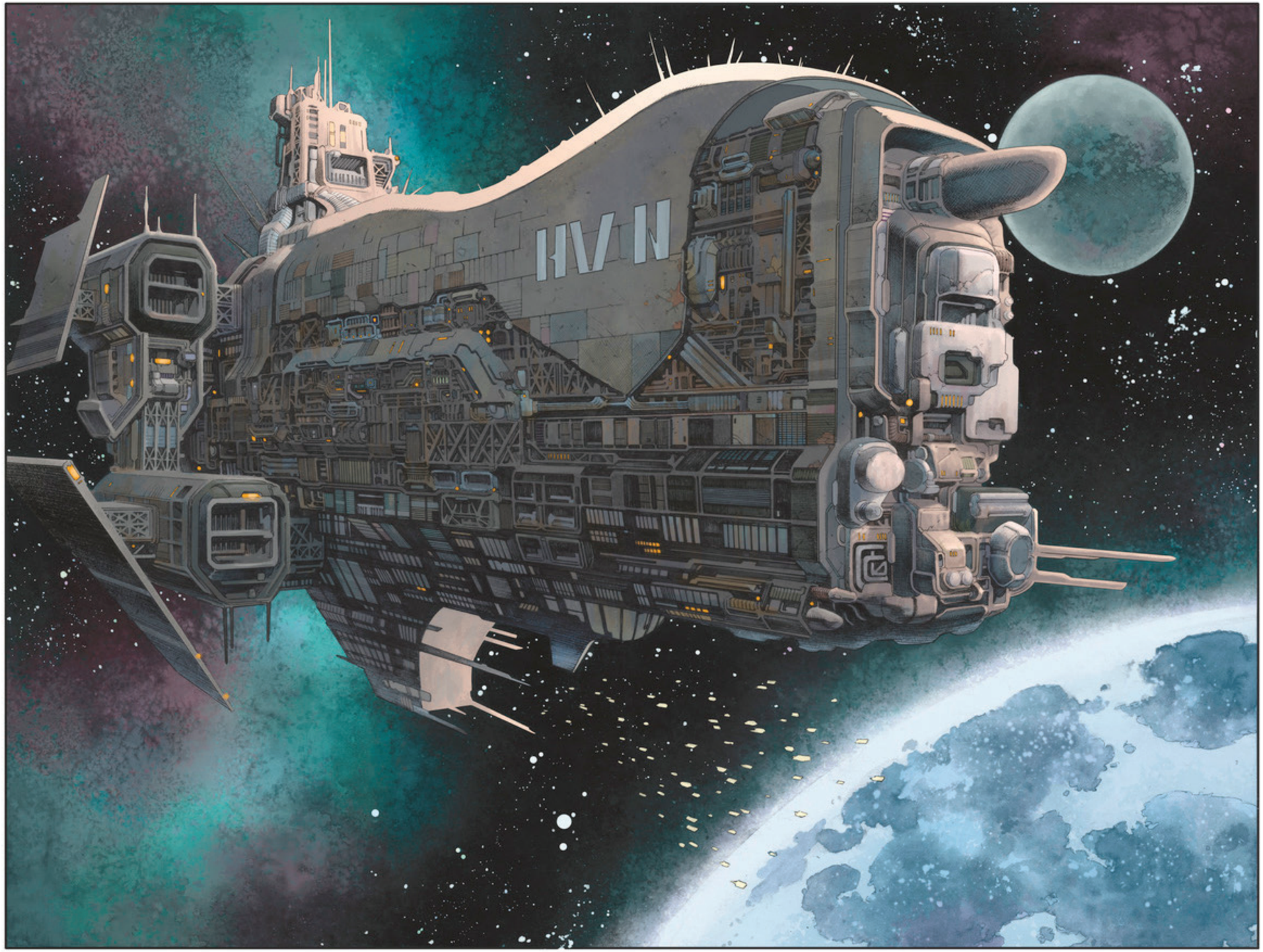

ART BY TOMÁS GIORELLO AND DAVE STEWART

BAD IDEA™ BAD IDEA™ BAD IDEA™ BAD IDEA™ BAD IDEA™

COLOR ART PREVIEW

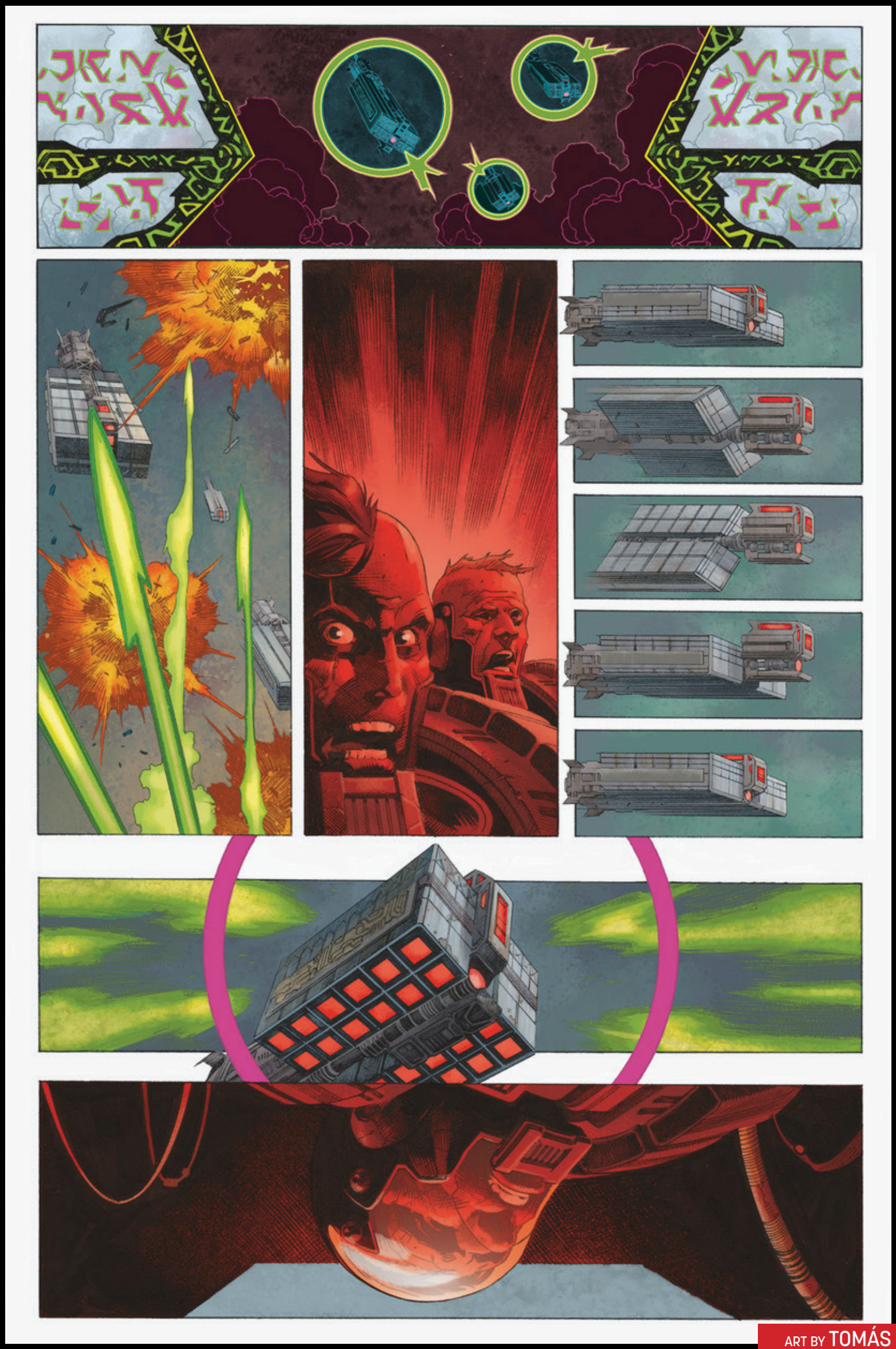

ART BY TOMÁS GIORELLO AND DAVE STEWART

BAD IDEA™ BAD IDEA™ BAD IDEA™ BAD IDEA™ BAD IDEA™

COLOR ART PREVIEW

ART BY TOMÁS GIORELLO
AND DAVE STEWART

COLOR ART PREVIEW

ART BY TOMÁS GIORELLO AND DAVE STEWART

BAD IDEA™ BAD IDEA™ BAD IDEA™ BAD IDEA™ BAD IDEA™

COLOR ART PREVIEW

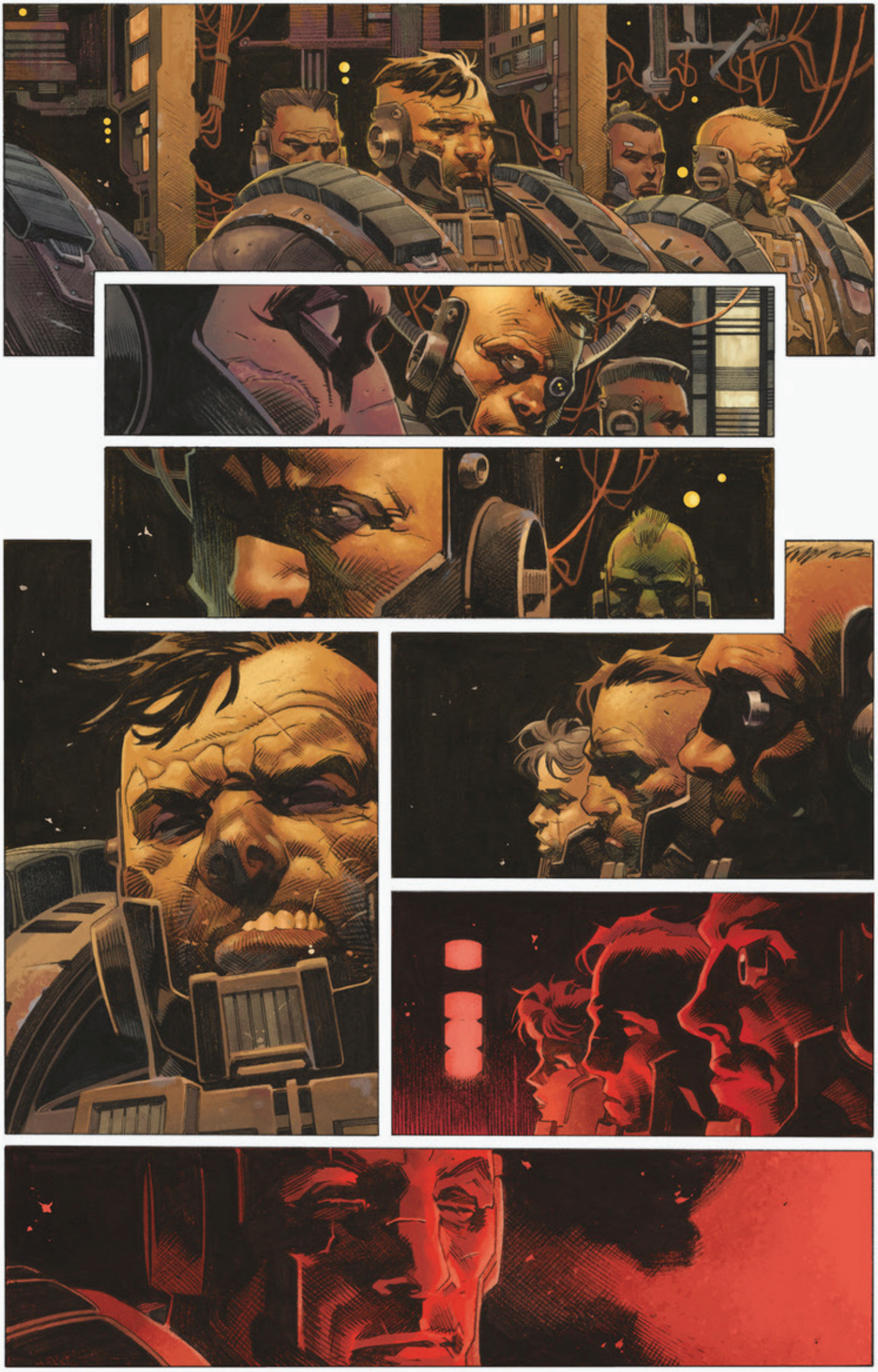

ART BY TOMÁS GIORELLO
AND DAVE STEWART

COLOR ART PREVIEW

ART BY TOMÁS GIORELLO AND DAVE STEWART

BAD IDEA™ X LEGACY EFFECTS

2025 PLANET DEATH Armor Tour

In progress shots of the PLANET DEATH armor inside The Legacy Effects workshop.

BAD IDEA has partnered with the legendary Hollywood studio, Legacy Effects to bring our upcoming blockbuster comic, PLANET DEATH, to life with an oversized movie grade suit of armor. Utilizing renowned artists, designers and fabricators, Legacy has provided world-class effects for iconic motion picture franchises and some of the biggest box office megahits including the box-office dominating Terminator and Aliens franchises, the Oscar-winning THE SHAPE OF WATER, James Cameron's record-breaking AVATAR films, the upcoming SUPERMAN, JURASSIC PARK, and PREDATOR, as well as an endless string of smash hits by Marvel Studios, including the IRON MAN films, GUARDIANS OF THE GALAXY VOL. 2 & 3, AVENGERS: INFINITY WAR and AVENGERS: ENDGAME. Standing over seven feet tall, the Legacy Effects PLANET DEATH armor is debuting at the 2025 ComicsPRO Industry Conference before setting out on a nationwide tour of conventions and comic shops.

Want to add your comic shop to the tour? Reach out at siena@badideacorp.com.

AUGUST

SEPTEMBER

OCTOBER

NOVEMBER

DECEMBER

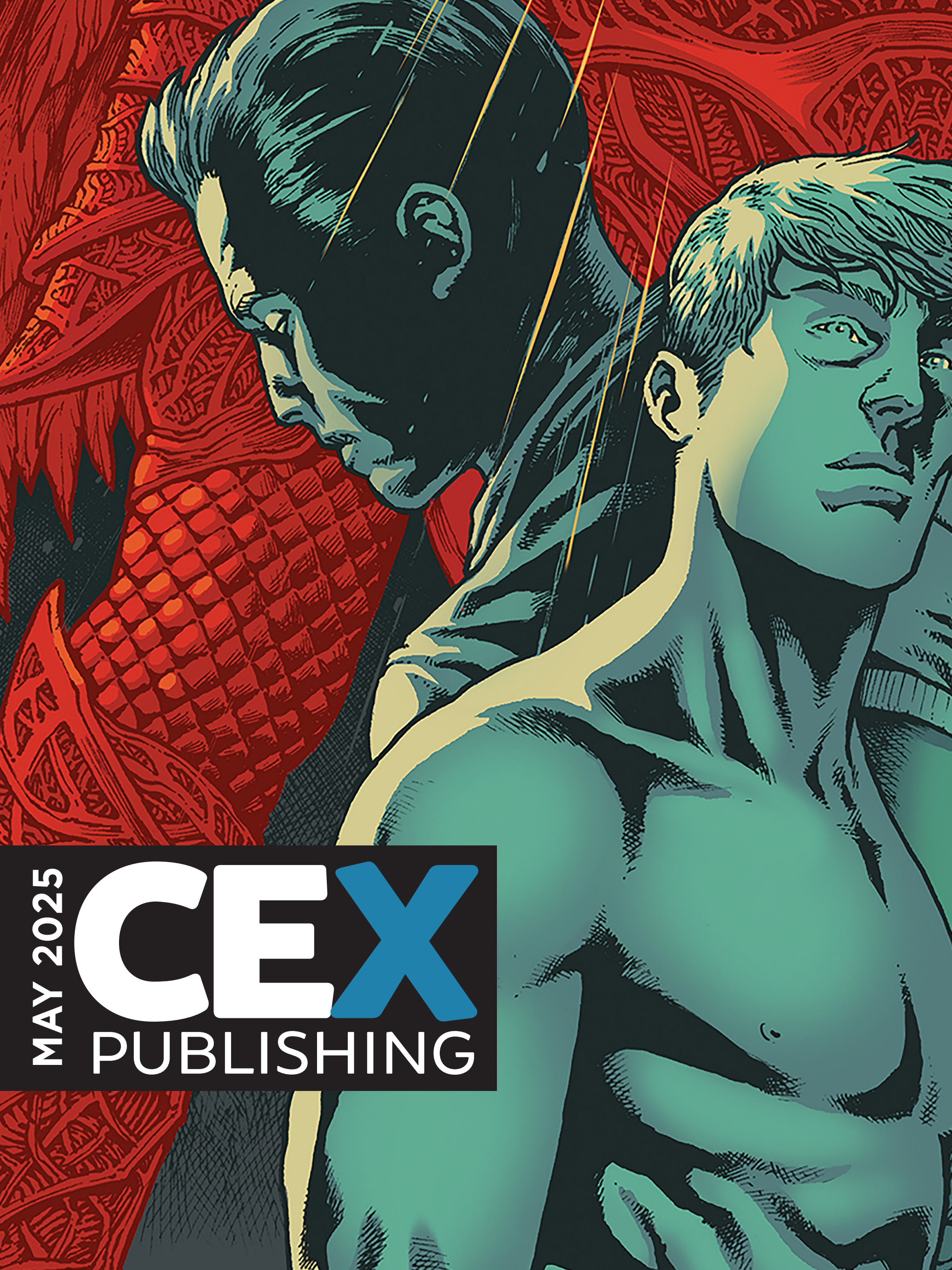

MAY 2025

CEX PUBLISHING

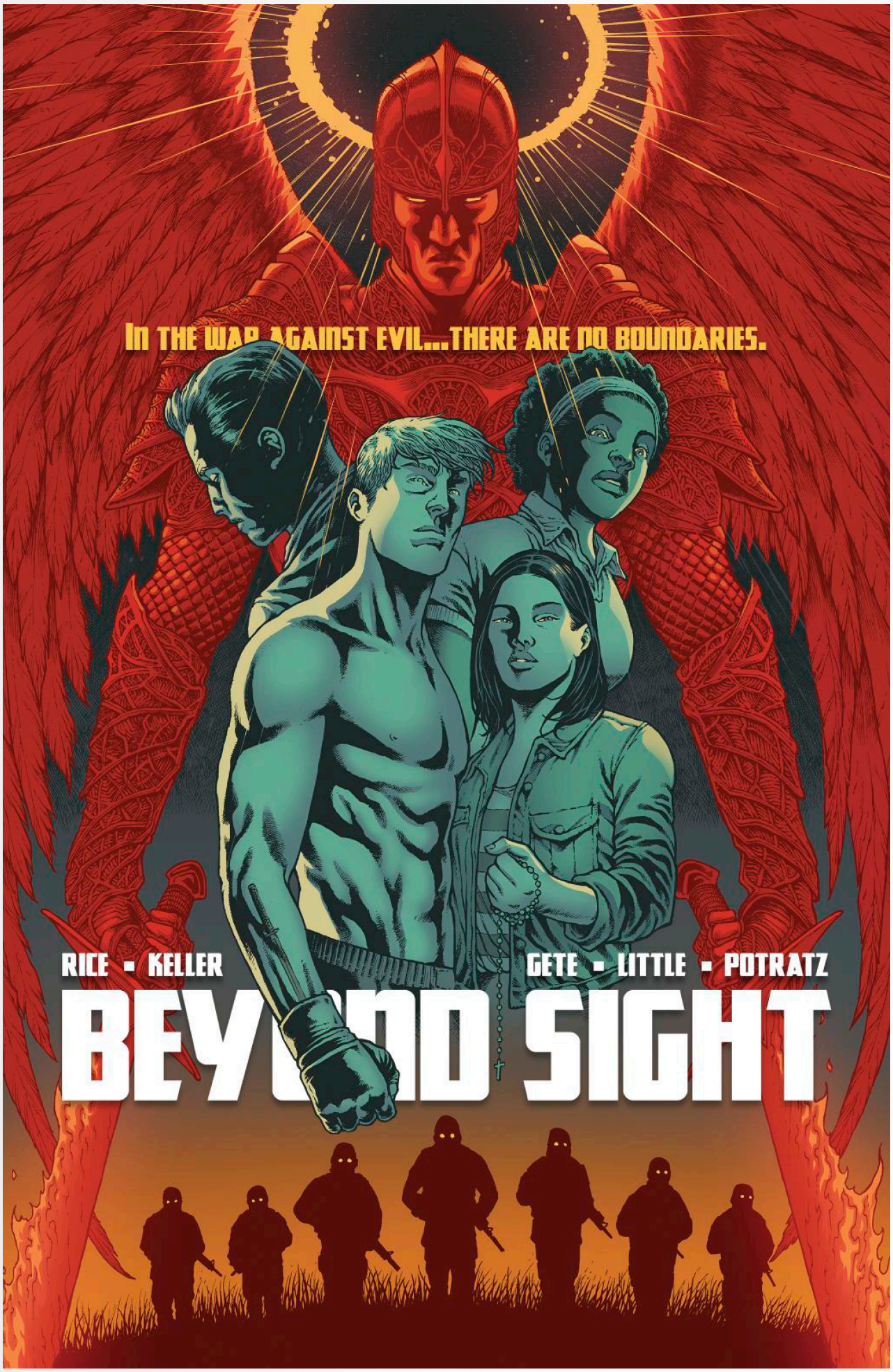

WRITTEN BY
NICHOLAS RICE & NICK KELLER

ILLUSTRATED BY
DANIEL GETE, PAUL LITTLE, SHANNON POTRATZ

COVER BY
DANIEL GETE, PAUL LITTLE

When SEALs Michael and Gabe are ambushed, Gabe joins the UFC to combat trafficking. A gripping race against time ensues, leading to a climactic battle against evil.

IN STORES: **JUNE 25**

$19.99	MATURE	72 PAGES

SCIENCE FICTION

SCAN QR CODE FOR A PREVIEW OF BEYOND SIGHT

FULL COLOR | HARD COVER | 6.625 x 10.25
ISBN: 978-1-964735-06-1

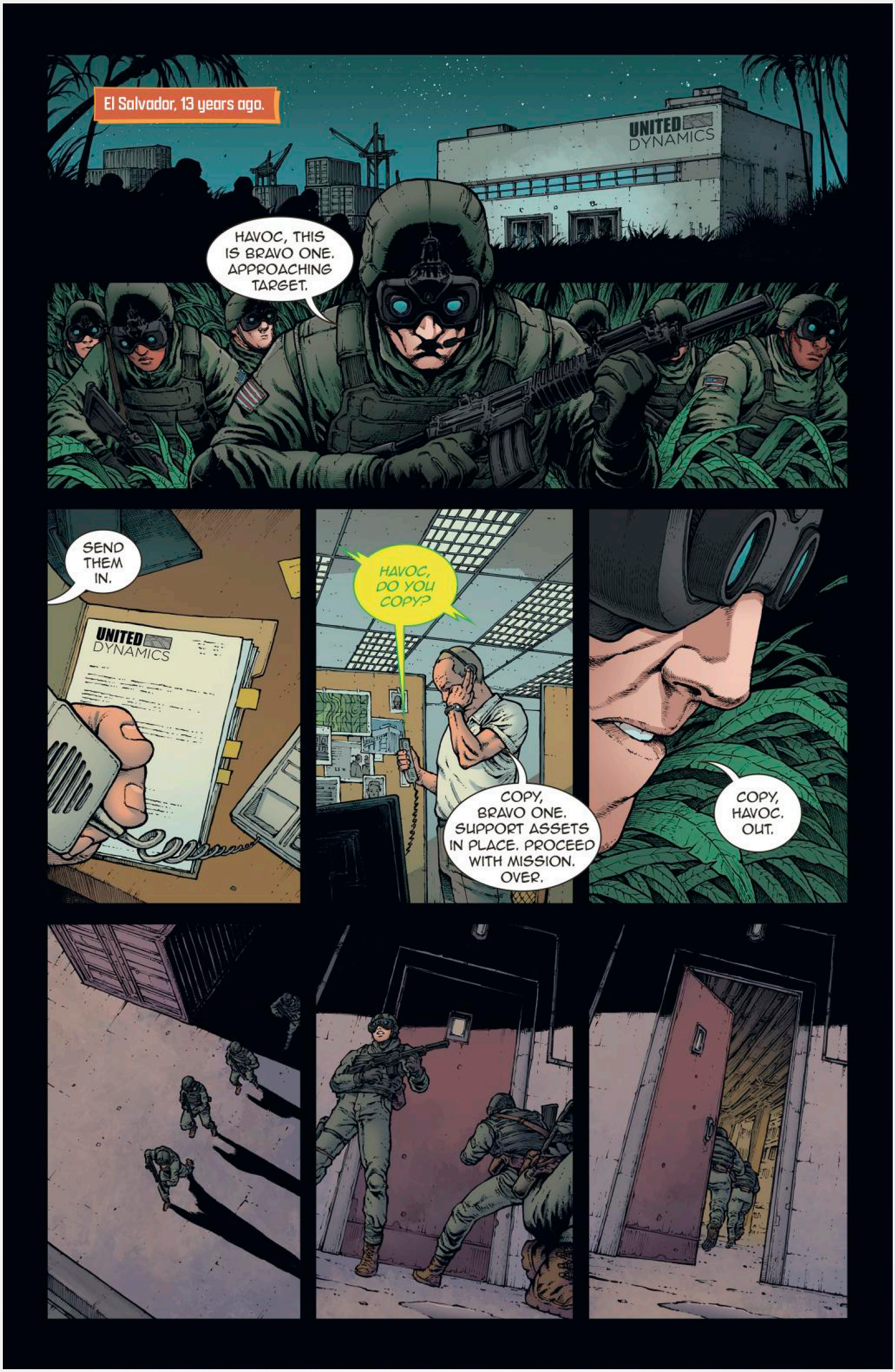
El Salvador, 13 years ago.
UNITED DYNAMICS
HAVOC, THIS IS BRAVO ONE. APPROACHING TARGET.
SEND THEM IN.
UNITED DYNAMICS
HAVOC, DO YOU COPY?
COPY, BRAVO ONE. SUPPORT ASSETS IN PLACE. PROCEED WITH MISSION. OVER.
COPY, HAVOC. OUT.

PIECE OF CAKE.

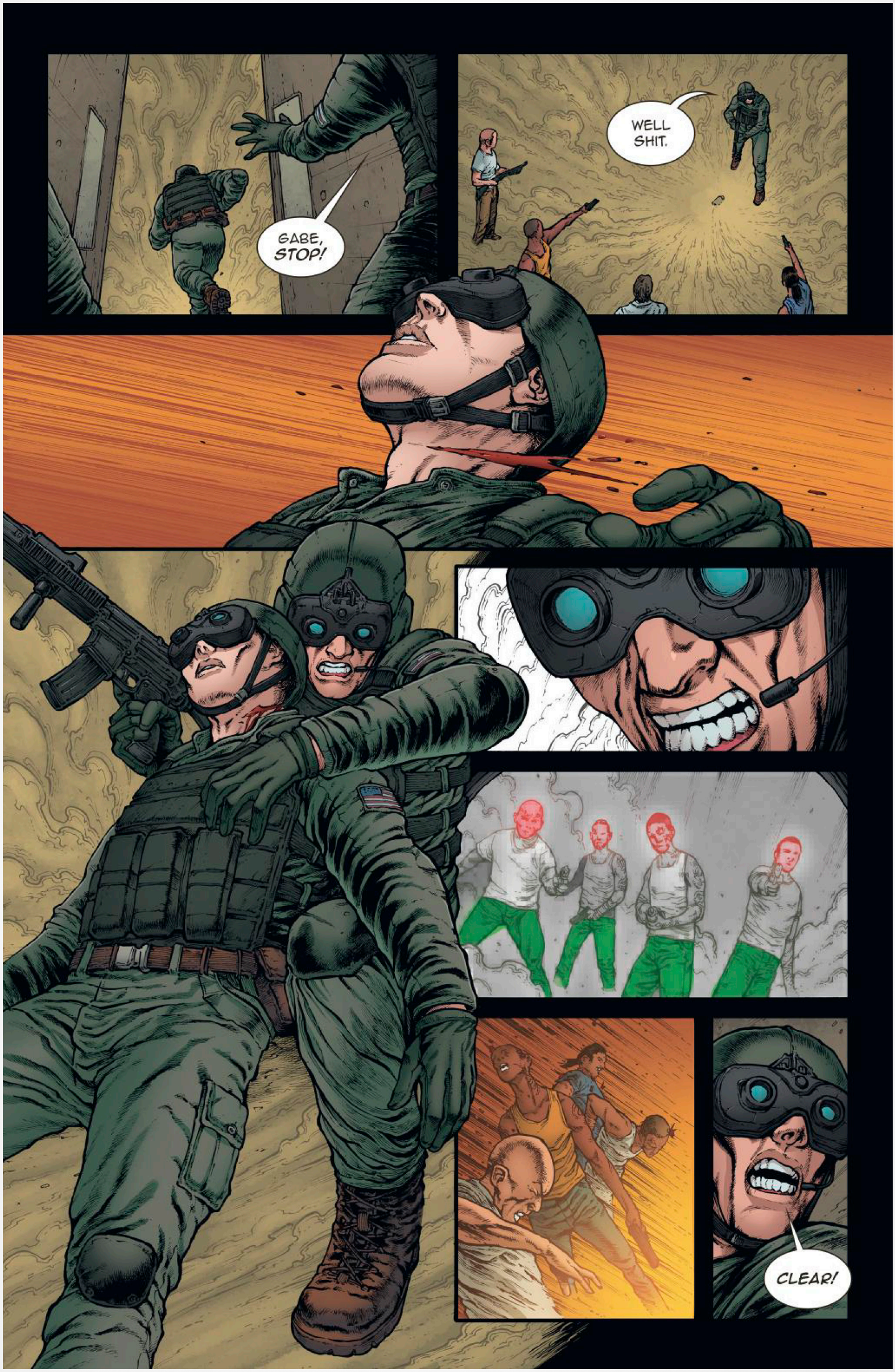
GABE, STOP!
WELL SHIT.
CLEAR!

NO HOSTAGES. NOT EVEN ANY EVIDENCE OF TRAFFICKING.
DAMN IT, GABE! WHY DIDN'T YOU HOLD?
HAVOC, THIS IS BRAVO ONE.
TARGET IS MISSING, OVER.
00:10
EVERYBODY OUT!
Report.
No one shoots that fast, sir. We need to keep on eye on him.
Bombs went off as planned. Drone surveillance shows the team outside the explosion radius.
UNITED DYNA
Pack it up. Clean the room.
UNITED DYNAMICS
WHAT ARE YOU?

STAY WITH ME, JOHN.
HOW IS HE?
HE'S BLEEDING OUT. HE NEEDS SURGERY IN THE NEXT 20 MINUTES OR HE WON'T MAKE IT.
THEY KNEW WE WERE COMING.
SEEMS LIKE IT.
DAMN IT!
BOSS, WE NEED TO GET OFF THE GRID.
OK. EVERYONE, ACTIVATE YOUR ALIAS.
FOR NOW WE GO DARK. I'LL BE IN TOUCH AS SOON AS WE FIND THE SON OF A BITCH WHO SET US UP.
THIS ISN'T OVER.

CSN

Curating the best new products since 1987.

NEW ISSUE EVERY WEEK

Scan your bundles for a year end bonus!

COMIC SHOP NEWS

- Exclusive Content.
- Covering a greater variety of products.

Wednesday newspaper for real comic book fans.

CSN

SCAN ME

March For May 2025 Pre-Orders

Images represent past CSN covers but you can be darn tootin' this next batch of issues will be as smooth as Stiltman's extensions!

We're counting down to milestone issue #2000!

These issues are approved by "Mel", the CSN office warthog.

Comic Shop News Issue #1968
FOC Date 4/7/25
In-Store Date 5/7/25
UPC # 64924187776996812
(Previously Solicited)

Comic Shop News Issue #1969
FOC Date 4/14/25
In-Store Date 5/14/25
UPC # 64924187776996912
(Previously Solicited)

Comic Shop News Issue #1970
FOC Date 4/21/25
In-Store Date 5/21/25
UPC # 64924187776997012

Comic Shop News Issue #1971
FOC Date 4/21/25
In-Store Date 5/21/25
UPC # 64924187776997112

COMIC SHOP NEWS

New for 2025, we're introducing a special "thank you" promotion for all comic shops that order CSN issues #1950 - #2000. Each week, when you receive your bundle of CSN, be sure to scan the QR to register your purchase. At the end of the year, we'll be sending all stores that carry CSN a special "thank you" for making CSN available at your store. At pennies an issue, CSN is the least expensive way to get new customers in the door, grow your sales and keep folks coming back every Wednesday. Try the new CSN in 2025 and see the results. It's marketing for your store that works.

www.csnpress.com

©2023-2024 CSN Press, LLC

ISSUE #58 • MARCH 2025

DC.COM

DC CONNECT

MAY 2025

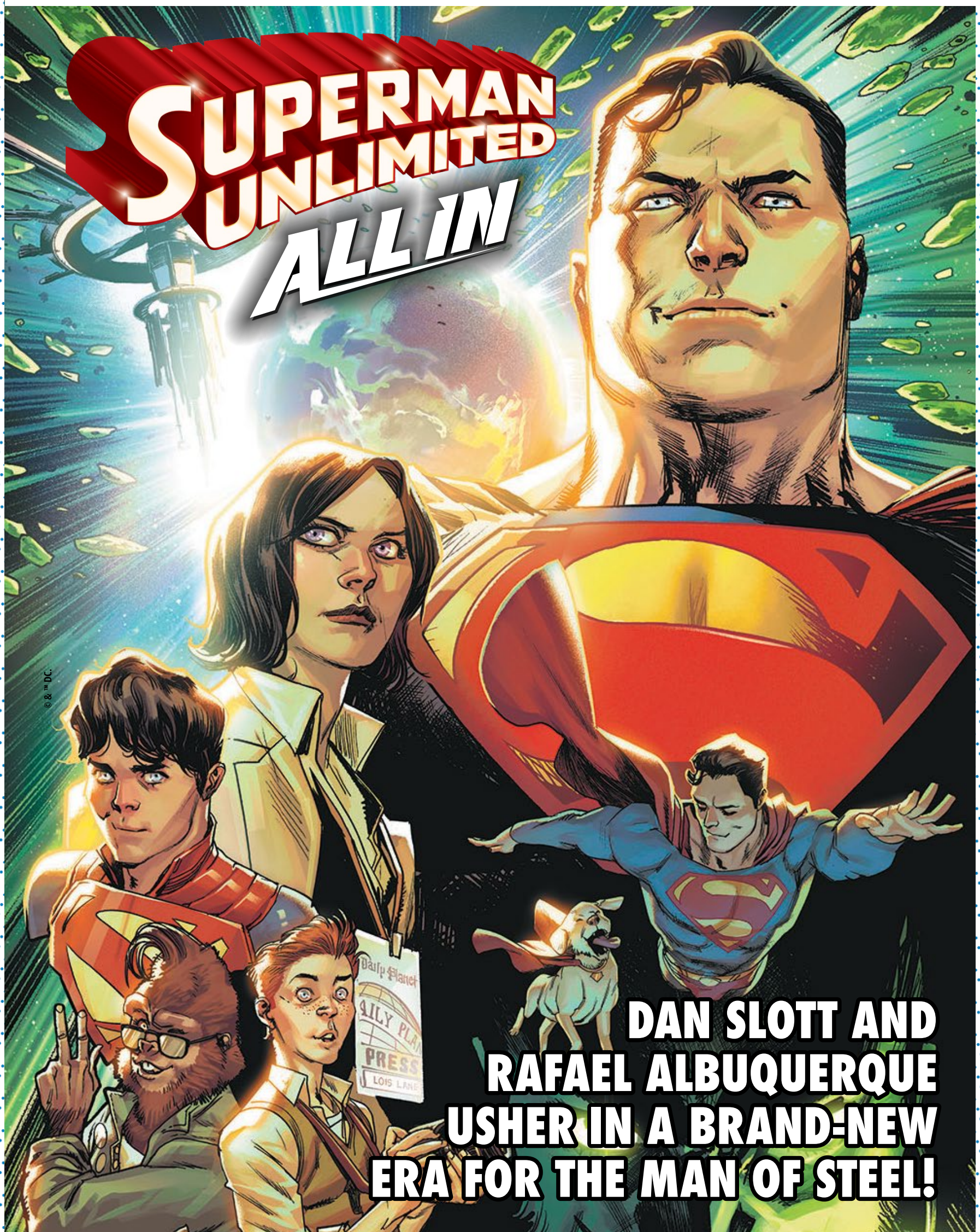

© & ™ DC.

DAN SLOTT AND RAFAEL ALBUQUERQUE USHER IN A BRAND-NEW ERA FOR THE MAN OF STEEL!

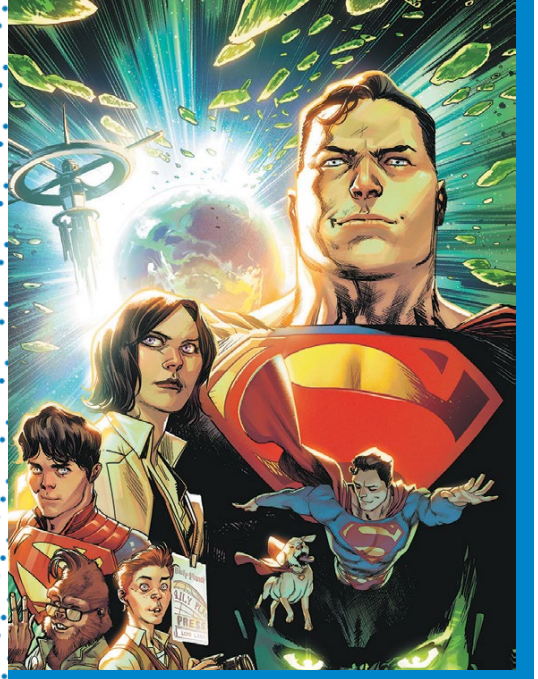

DC CONNECT #58

MARCH 2025 / Soliciting comics on sale in MAY 2025

WHAT'S INSIDE

GOTHAM 1

- "H2SH" continues in *Batman* #160 by Jeph Loeb and Jim Lee!
- Gotham City is in the crosshairs of Mr. Freeze as *Absolute Batman* rages on with issue #8!
- The secret origin of Lady Shiva revealed! Don't miss the start of a new arc in *Batgirl* #7 by Tate Brombal and Isaac Goodhart!

METROPOLIS 2

- LEGENDARY CREATORS Dan Slott and Rafael Albuquerque deliver a brand new Superman epic with *Superman Unlimited* #1!
- The Maiden of Might returns! Supergirl flies back onto shelves with a new series by Sophie Campbell! Don't miss *Supergirl* #1!
- Explore the early days of Mr. Terrific, the master strategist of the Justice League, in Mr. *Terrific: Year One* #1 by Al Letson and Valentine de Landro!

ACROSS THE DC UNIVERSE 5

- The epic crossover storyline We Are Yesterday barrels toward its conclusion! Part four and five (of six) can be found in *Batman/Superman: World's Finest* #39 and *Justice League Unlimited* #7!
- Abin Sur arrives on Earth to deliver judgement in *Absolute Green Lantern* #2 by Al Ewing and Jahnoy Lindsay!
- The Rogues attack in *Absolute Flash* #3 by Jeff Lemire and Nick Robles!
- Things get (even more!) psychedelic in *Absolute Martian Manhunter* #3 by Deniz Camp and Javier Rodríguez!

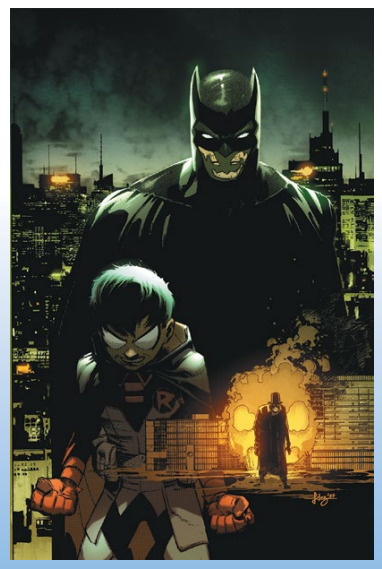

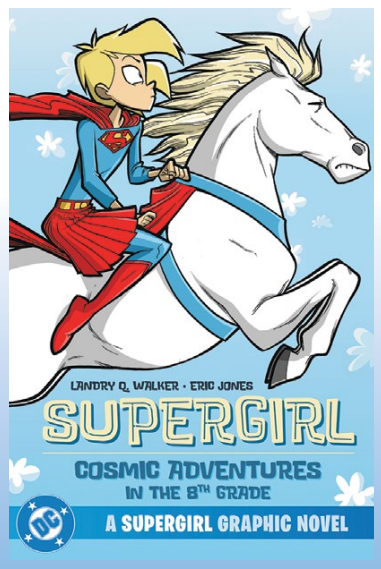

VARIANT COVERS & CONTENT CODE KEY

1v = ONE VARIANT COVER
2v = TWO VARIANT COVERS
3v = THREE VARIANT COVERS
4v = FOUR VARIANT COVERS
5v = FIVE VARIANT COVERS
6v = SIX VARIANT COVERS
7v = SEVEN VARIANT COVERS
8v = EIGHT VARIANT COVERS
17+ = MATURE CONTENT

Jim Lee President, Publisher & Chief Creative Officer **Anne DePies** Senior VP & General Manager
Larry Berry VP - Brand Design & Creative Services **Briar Darden** VP - Business Affairs **Don Falletti** VP - Manufacturing & Production
Lawrence Ganem VP - Editorial Programming & Talent Strategy **Marie Javins** VP - Editor-in-Chief **Jay Kogan** Senior VP - Legal Affairs
Nick J. Napolitano VP - Publishing & Business Operations **Nancy Spears** VP - Sales & Marketing

DC CONNECT 58. MARCH, 2025. Copyright © 2025 DC. All Rights Reserved. All books, titles, logos, character names, and characters featured herein, the distinctive likenesses thereof, and related elements are trademarks of their respective owners. The stories, characters, and incidents mentioned herein are entirely fictional. DC Comics does not read or accept unsolicited submissions of ideas, stories, or artwork. For Advertising and Custom Publishing contact dccomicsadvertising@dccomics.com. For details on DC Comics Ratings, visit dc.com/ratings. Printed by Solisco Printers, Scott, QC, Canada. 2/26/25.

"H2SH" WITH JEPH LOEB AND JIM LEE PART 3!

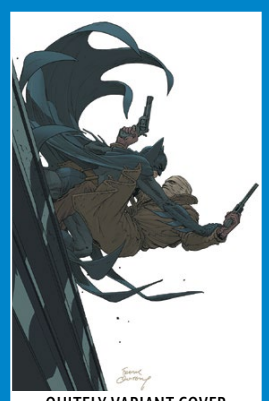
QUITELY VARIANT COVER

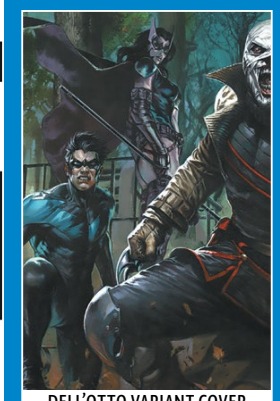
DELL'OTTO VARIANT COVER

NAKAYAMA VARIANT COVER

FOIL VARIANT COVER

SUPERSMASH-UP VARIANT COVER

1:50 VARIANT COVER

1:100 VARIANT COVER

BATMAN #160

Written by **JEPH LOEB**
Art and cover by **JIM LEE and SCOTT WILLIAMS**
Variant covers by **FRANK QUITELY, GABRIELE DELL'OTTO, and DAVID NAKAYAMA**
Foil variant cover by **JIM LEE and SCOTT WILLIAMS**
Supersmash-Up variant cover by **LEE BERMEJO**
1:25 variant cover by **BEN OLIVER**
1:50 variant cover by **INHYUK LEE**
1:100 variant cover by **JIM LEE and SCOTT WILLIAMS**
$4.99 US | 40 pages | Variant $5.99 US (card stock) | Variant $7.99 US (foil)
ON SALE 5/28/25

ALL IN

The gentleman's name is Silence, and his alliance with Hush will destroy Batman!

NOT FINAL TRADE DRESS COVERS 1

DAN SLOTT AND RAFAEL ALBUQUERQUE TAKE *THE MAN OF STEEL* TO NEW HEIGHTS!

SUPERMAN UNLIMITED #1

Written by **DAN SLOTT**
Art and cover by **RAFAEL ALBUQUERQUE**
Variant covers by **FRANK QUITELY, GABRIELE DELL'OTTO, LEINIL FRANCIS YU, and SEBA FIUMARA**
1:25 variant cover by **DAVE RAPOZA**
1:50 variant cover by **CHRISTIAN WARD**
1:100 variant cover by **FRANK QUITELY**
1:250 variant cover by **LEINIL FRANCIS YU**
James Gunn Cameo variant cover by **DAN MORA**
Gold foil variant cover by **SOZOMAIKA**
Superman month variant cover by **JIM LEE**
Blank Sketch variant cover
$4.99 US | 32 pages | Variant $5.99 US (card stock)
ON SALE 5/21/25

ALL IN

The summer of Superman heats up with a brand-new ongoing series taking the DCU by storm! When an asteroid the size of Metropolis hurtles toward collision with planet Earth, the Justice League dispatches Superman to avert the crisis—but a sinister threat lurks within that will change the world like never before, and this danger glows green. The Last Son of Krypton must risk everything to save his adopted home, the very home which now tries to kill him, from complete destruction! The Man of Steel is poised to fly like never before in this new cornerstone series, brought to life by the dazzling DC debut of writer Dan Slott (*The Superior Spider-Man*) and renowned artist Rafael Albuquerque (*All-Star Batman*)!

2 NOT FINAL TRADE DRESS COVERS

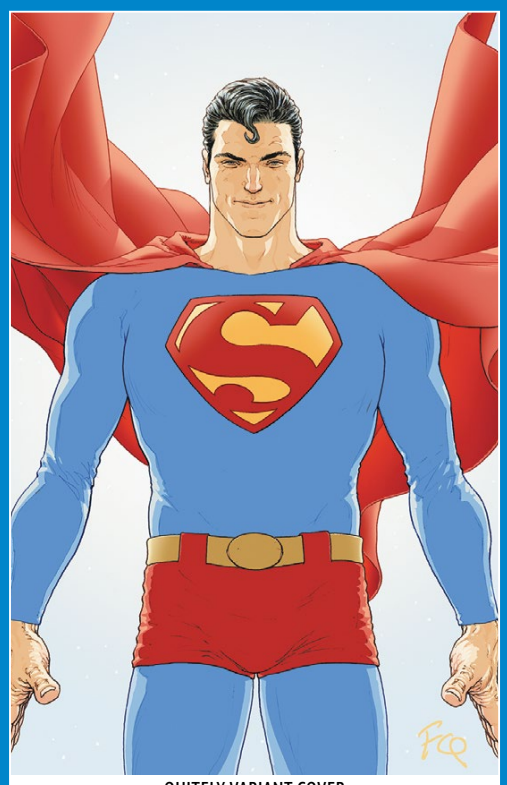
QUITELY VARIANT COVER

DELL'OTTO VARIANT COVER

YU VARIANT COVER

FIUMARA VARIANT COVER

1:25 VARIANT COVER

1:50 VARIANT COVER

1:250 VARIANT COVER

GOLD FOIL VARIANT COVER

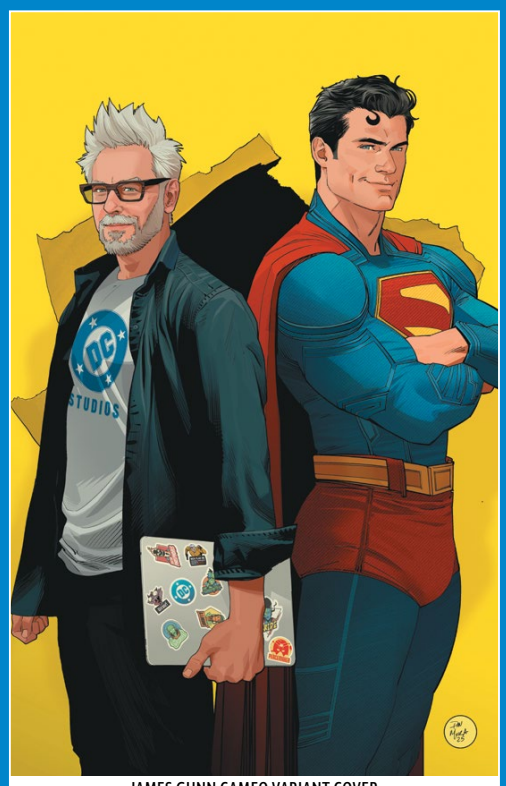
JAMES GUNN CAMEO VARIANT COVER

GOTHAM IN THE GRASP OF MR. FREEZE!

REDONDO VARIANT

MARTÍN VARIANT

1:25 VARIANT

1:50 VARIANT

ABSOLUTE BATMAN #8

Written by **SCOTT SNYDER**
Art by **MARCOS MARTÍN**
Cover by **NICK DRAGOTTA**
Variant covers by **BRUNO REDONDO and MARCOS MARTÍN**
1:25 variant cover by **RAMON VILLALOBOS**
1:50 variant cover by **YANICK PAQUETTE**
$4.99 US | 32 pages | Variant $5.99 US (card stock)
ON SALE 5/14/25

ALL IN

Batman is in the fight for his life against this icy new threat. But in the end, what terrifying truth will be unearthed about Ark M and...Joker?

4 NOT FINAL TRADE DRESS COVERS

THE HORRORS OF ABSOLUTE BRAINIAC, REVEALED!

ALL IN
ABSOLUTE SUPERMAN #7

Written by **JASON AARON**
Art by **CARMINE DI GIANDOMENICO**
Cover by **RAFA SANDOVAL**
Variant covers by **DAN PANOSIAN and LESLEY "LEIRIX" LI**
1:25 variant cover by **JORGE MOLINA**
1:50 cover by **DAN PANOSIAN**
$4.99 US | 32 pages | Variant $5.99 (card stock)
ON SALE 5/7/25

His stolen alien technology is at the heart of Lazarus Corp's global success. But he operates out of a seedy lair, packed with bottled cities...cities he tortures relentlessly, just to hear the faint chorus of screams. Who is the mysterious Brainiac? And why is he so interested in the Last Son of Krypton?

"AS MY MOTHERS MADE ME," PART ONE!

ALL IN
ABSOLUTE WONDER WOMAN #8

Written by **KELLY THOMPSON**
Art and cover by **HAYDEN SHERMAN**
Variant covers by **STEPHANIE HANS and SANFORD GREENE**
1:25 variant cover by **MEREDITH McCLAREN**
1:50 variant cover by **STÉPHANIE HANS**
$4.99 US | 32 pages | Variants $5.99 US (card stock)
ON SALE 5/28/25

The Tetracide was a much greater threat than Wonder Woman had imagined for her first battle on the surface—but The Tetracide was child's play compared to negotiating the complexities and evils of man's world. The mysterious Area 41 and its Black Box Maze will be Diana's greatest test yet...and what she finds inside will shock you!

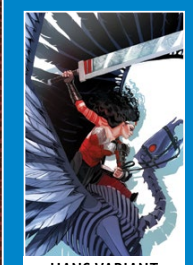
HANS VARIANT

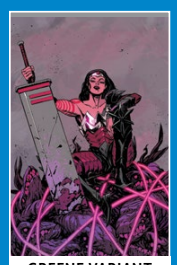
GREENE VARIANT

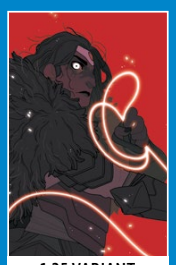
1:25 VARIANT

ALL IN

ABSOLUTE MARTIAN MANHUNTER

BEYOND MARS.
BEYOND HUMANITY.
ABSOLUTE OUTSIDER.

Written by DENIZ CAMP • Art and cover by JAVIER RODRÍGUEZ

A startling evolution of the Absolute Universe beginning in MARCH

© & ™ DC

JOURNEY THROUGH THE PSYCHOSPHERE!

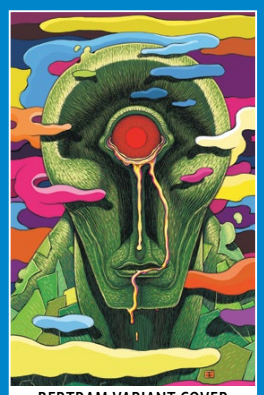
BERTRAM VARIANT COVER

PANOSIAN VARIANT COVER

1:25 VARIANT COVER

ABSOLUTE MARTIAN MANHUNTER #3

ALL IN

Written by **DENIZ CAMP**
Art and cover by **JAVIER RODRÍGUEZ**
Variant covers by **IAN BERTRAM and DAN PANOSIAN**
1:25 variant cover by **RILEY ROSSMO**
$4.99 US | 32 pages | Variant $5.99 US (card stock)
ON SALE 5/28/25

It's a trip through the psychosphere of Middleton as newly-minted partners John Jones and the Martian follow the trail of whoever—or whatever—is responsible for the surprising, destructive behavior of people all across the city—and the world!

NOT FINAL TRADE DRESS COVERS

ALL IN

ABSOLUTE

FLASH

© & ™ DC.

Written by **JEFF LEMIRE** • Art and cover by **NICK ROBLES**

The **Absolute Universe** races forward starting in **MARCH**

THE ROGUES PRESS THE ATTACK!

HAINING VARIANT COVER

1:25 VARIANT COVER

ABSOLUTE FLASH #3

Written by **JEFF LEMIRE**
Art and cover by **NICK ROBLES**
Variant cover by **HAINING**
Variant cover by **CLAYTON CRAIN**
1:25 variant cover by **TRAVIS MOORE**
$4.99 US | 32 pages | Variant $5.99 US (card stock)
ON SALE 5/21/25

ALL IN

Wally's back is up against the wall as the Rogues bear down on him. Can he evade capture and harness some of his newfound speed, or is he already at the finish line?

NOT FINAL TRADE DRESS COVERS

ALL IN

ABSOLUTE

GREEN LANTERN

Written by **AL EWING** • Art and cover by **JAHNOY LINDSAY**

A terrifying new chapter of the **Absolute Universe** debuts in **APRIL**

© & ™ DC.

EARTH WILL BE JUDGED BY ABIN SUR!

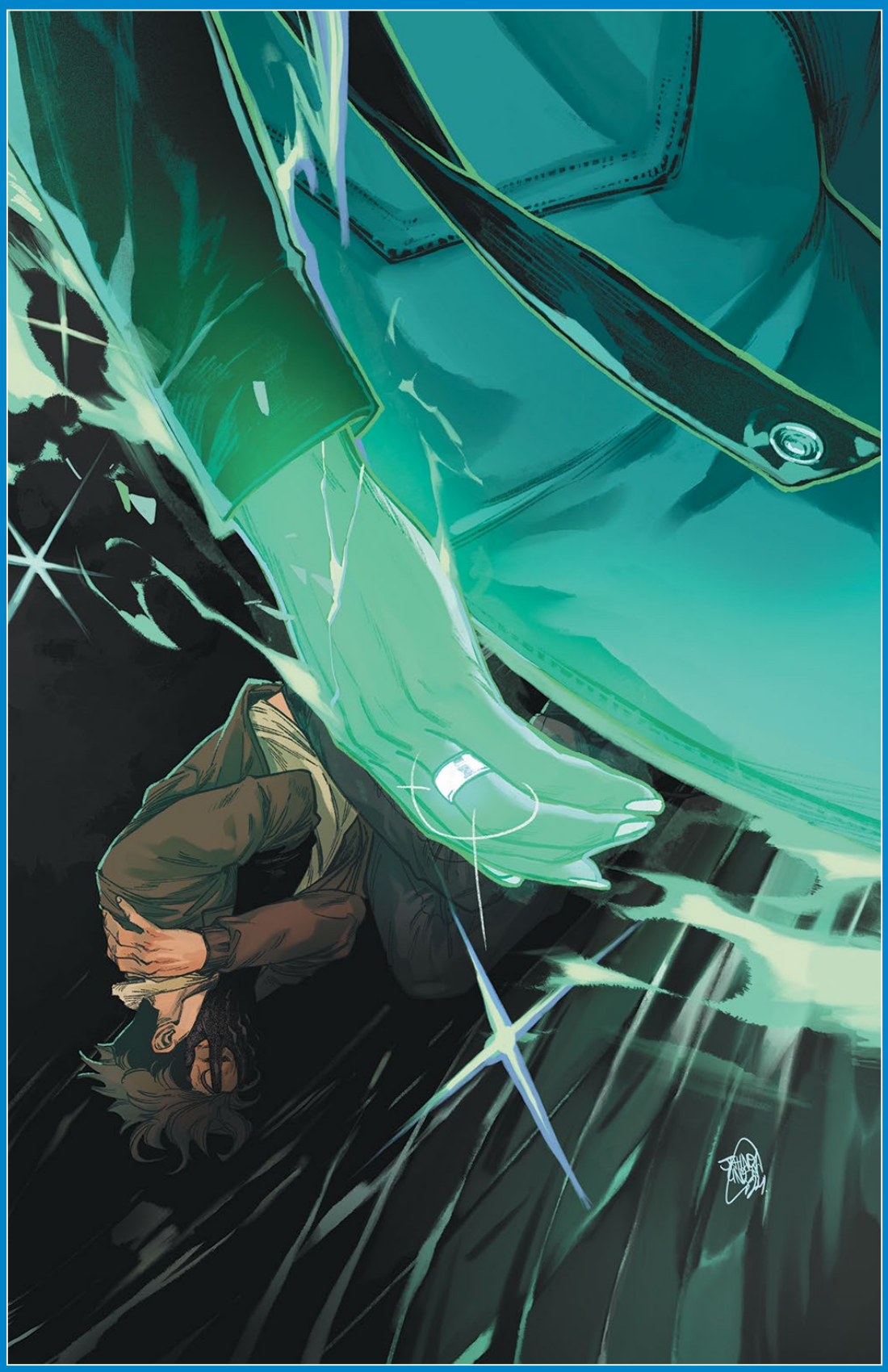

NNEKA VARIANT COVER

1:25 VARIANT COVER

ABSOLUTE GREEN LANTERN #2

Written by **AL EWING**
Art and cover by **JAHNOY LINDSAY**
Variant cover by **JULIET NNEKA and TK**
Connecting variant cover by **JEFF SPOKES**
1:25 variant cover by **RYAN BENJAMIN**
$4.99 US | 32 pages | Variant $5.99 US (card stock)
ON SALE 5/7/25

ALL IN

Abin Sur has arrived, and he is here to judge all of the people of Evergreen, including Jo Mullein and Hal Jordan. But is this alien being friend or foe, and just what will his judgement bring?

SUPERMAN RED!

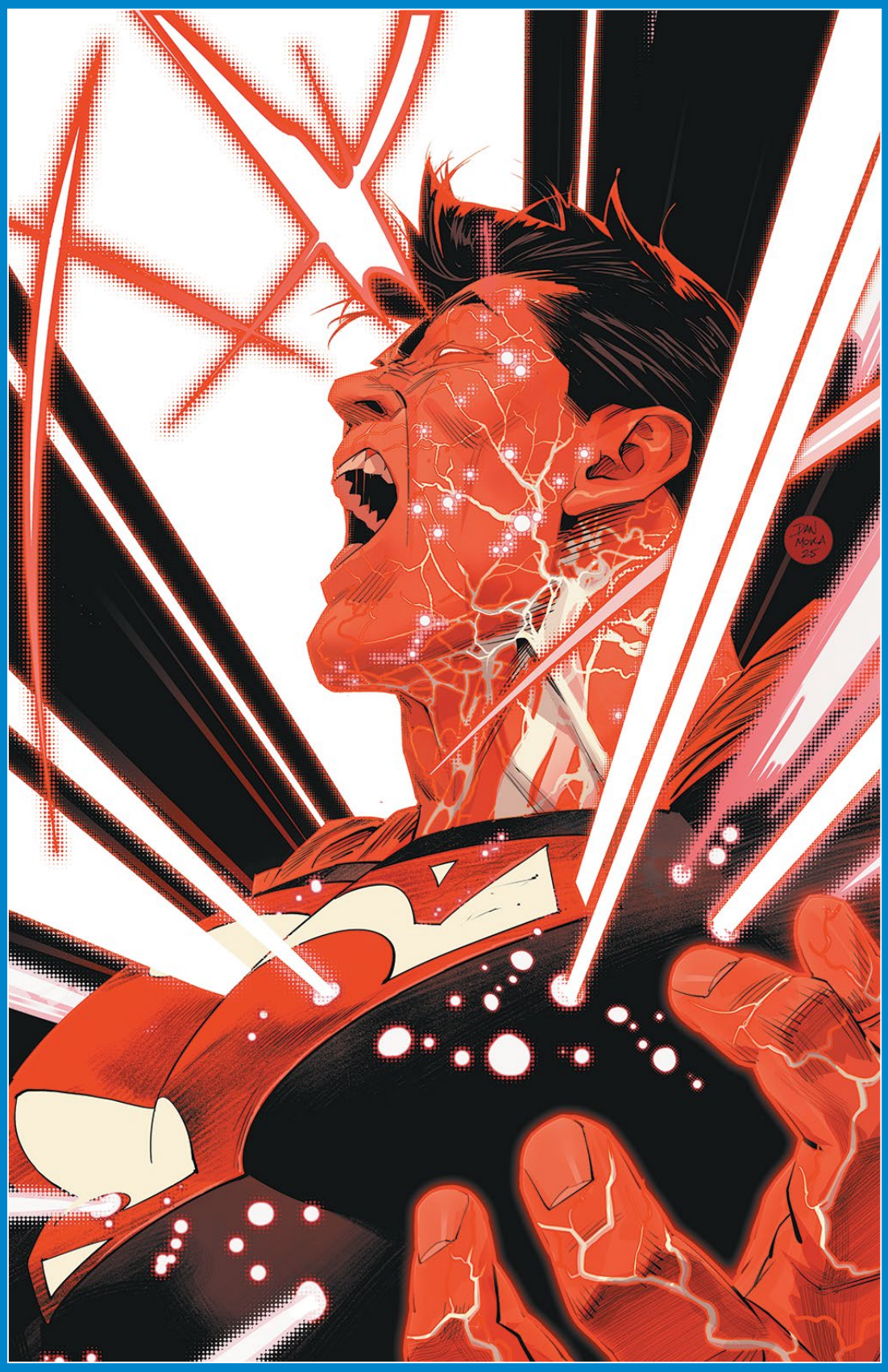

MARCH VARIANT COVER

CHEW VARIANT COVER

1:25 VARIANT COVER

ASPINALL VARIANT COVER

SUPERSMASH-UP VARIANT

SUPERMAN #26

Written by **JOSHUA WILLIAMSON**
Art by **EDDY BARROWS and EBER FERREIRA**
Cover by **DAN MORA**
Variant covers by **DERRICK CHEW, GUILLEM MARCH, and MARC ASPINALL**
1:25 variant cover by **CLAYTON HENRY**
Supermash-up variant by **RILEY ROSSMO**
$4.99 US | 32 pages | Variant $5.99 US (card stock)
ON SALE 5/28/25

ALL IN

Superman is infected with red kryptonite! And after the shocking events of *Superman* #25 with Lex Luthor and Mercy Graves, Superman is possessed with a new kind of anger. Who will join Superwoman in protecting Metropolis from his rage?

12 NOT FINAL TRADE DRESS COVERS

DIANA TEAMS UP WITH BATMAN TO SOLVE A GODLY MURDER!

NAKAYAMA VARIANT

MARCH VARIANT

1:25 VARIANT

WONDER WOMAN #21

Written by **TOM KING**
Art by **GUILLEM MARCH**
Cover by **DANIEL SAMPERE**
Variant covers by **DAVID NAKAYAMA and GUILLEM MARCH**
1:25 variant cover by **LUCAS MEYER**
Supersmash-Up variant cover by **KRIS ANKA**
$4.99 US | 40 pages | Variant $5.99 US (card stock)
ON SALE 5/21/25

ALL IN

Fury of the gods! As Batman gets closer to solving the case of Ares's murder, disaster strikes in the form of a bolt of lightning. With the Caped Crusader sidelined, can the Amazon Princess uncover the truth?

NOT FINAL TRADE DRESS COVERS

THE MAIDEN OF MIGHT RETURNS! IN A NEW SERIES WRITTEN AND ILLUSTRATED BY SOPHIE CAMPBELL

SUPERGIRL #1

Written by **SOPHIE CAMPBELL**
Art and cover by **SOPHIE CAMPBELL**
Variant covers by **STANLEY "ARTGERM" LAU, PABLO VILLALOBOS, and JOSHUA MIDDLETON**
1:25 variant cover by **BILQUIS EVELY**
1:50 variant cover by **W. SCOTT FORBES**
Foil variant cover by **STANLEY "ARTGERM" LAU**
Blank variant cover
$3.99 US | 32 pages | Variant $4.99 US (card stock)
ON SALE 5/14/25

ALL IN

Kara Zor-El has been a key member of the Super-Family in Metropolis, but what happens when she strikes out on her own? Follow Kara as she returns to her roots in Midvale...home of Supergirl! But how could this be?! Our hero has not been back in years, and the protector of that town has been saving the day for weeks. Can Supergirl stop the impostor before they steal her fresh start and life?

Celebrated writer/artist Sophie Campbell (*Teenage Mutant Ninja Turtles*, *Wet Moon*) makes her mark on the DC Universe with this thrilling debut issue!

Plus a new costume designed by bestselling cover artist Stanley "Artgerm" Lau!

14 NOT FINAL TRADE DRESS COVERS

COSTUME DESIGN BY STANLEY "ARTGERM" LAU!

ARTGERM VARIANT COVER

MIDDLETON VARIANT COVER

1:25 VARIANT COVER

1:50 VARIANT COVER

"WE ARE YESTERDAY" HEADS FOR AN EPIC CONCLUSION!

BATMAN/SUPERMAN: WORLD'S FINEST #39

ALL IN
BATMAN/SUPERMAN: WORLD'S FINEST #39

Written by **MARK WAID**
Art by **DAN MORA**
Cover by **DAN MORA**
Variant covers by **LUCIO PARRILLO and ADRIÁN GUTIÉRREZ**
1:25 variant cover by **A.L. KAPLAN**
$3.99 US | 32 pages | Variant $4.99 US (card stock)
ON SALE 5/21/25

"We Are Yesterday" Part Four (of six)

The Batman and Superman of yesterday...today?! As Gorilla Grodd's vicious temporal onslaught upon the Justice League continues, the Dark Knight and Man of Steel from the time of the World's Finest get a horrifying glimpse into their own futures...and the tragedies to come! It's minute-by-minute mayhem in the epic new installment of the "We Are Yesterday" crossover with *Justice League Unlimited*!

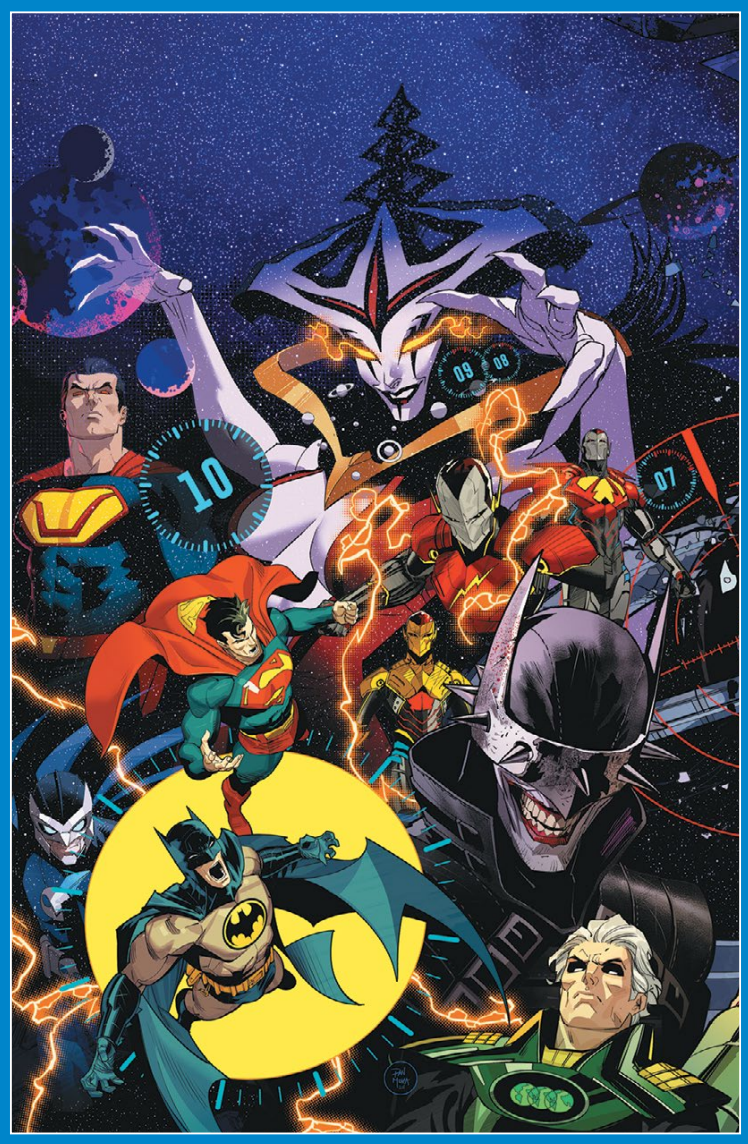

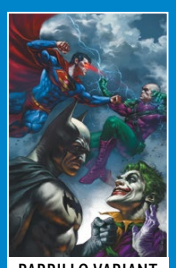
PARRILLO VARIANT

GUTIÉRREZ VARIANT

1:25 VARIANT

16 NOT FINAL TRADE DRESS COVERS

JUSTICE LEAGUE UNLIMITED #7

?

ALL IN

JUSTICE LEAGUE UNLIMITED #7

Written by **MARK WAID**
Art by **TRAVIS MOORE**
Cover by **DAN MORA**
Variant covers by **TIAGO DA SILVA, EJIKURE, and YANICK PAQUETTE**
1:25 variant cover by **TRAVIS MOORE**
1:50 variant cover by **PHIL HESTER**
AAPI Heritage Month variant cover by **CLIFF CHIANG**
Supersmash-up variant by **TK**
$3.99 US | 32 pages | Variant $4.99 US (card stock)
ON SALE 5/28/25

"We Are Yesterday" Part Five (of six)

Unlimited no more?! The Justice League is fractured throughout time as the Legion of Doom achieves the unthinkable...the siege of the Watchtower! As Gorilla Grodd's attack intensifies, it'll be up to one hero to call in the cavalry, and it is *not* who you think! Destruction, redemption, and a cavalcade of chaos culminate in this penultimate chapter of "We Are Yesterday," a special crossover with *Batman/Superman: World's Finest*!

DA SILVA VARIANT

EJIKURE VARIANT

PAQUETTE VARIANT

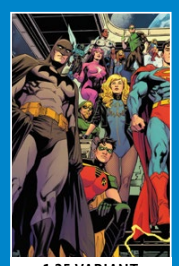
1:25 VARIANT

NOT FINAL TRADE DRESS COVERS

INFERNO STRIKES!

ALL IN
JUSTICE LEAGUE: THE ATOM PROJECT #5

Written by **RYAN PARROTT and JOHN RIDLEY**
Art and cover by **MIKE PERKINS**
Variant covers by **LAURA BRAGA and KEVIN WADA**
1:25 variant cover by **NIMIT MALAVIA**
AAPI Heritage Month variant cover by **CLIFF CHIANG**
$3.99 US | 32 pages | Variant $4.99 US (card stock)
ON SALE 5/7/25

Captain Atom's battle with Major Force has left both titans drained and vulnerable...the perfect time for *Inferno* to strike! The mysterious group wreaking havoc in the pages of Justice League Unlimited is aware of the Atom Project and its destructive potential—now the entire planet is at risk! Ray Palmer and Ryan Choi must resolve their differences and defend their experiment—or die trying!

BRAGA VARIANT

WADA VARIANT

1:25 VARIANT

AAPI HERITAGE MONTH VARIANT

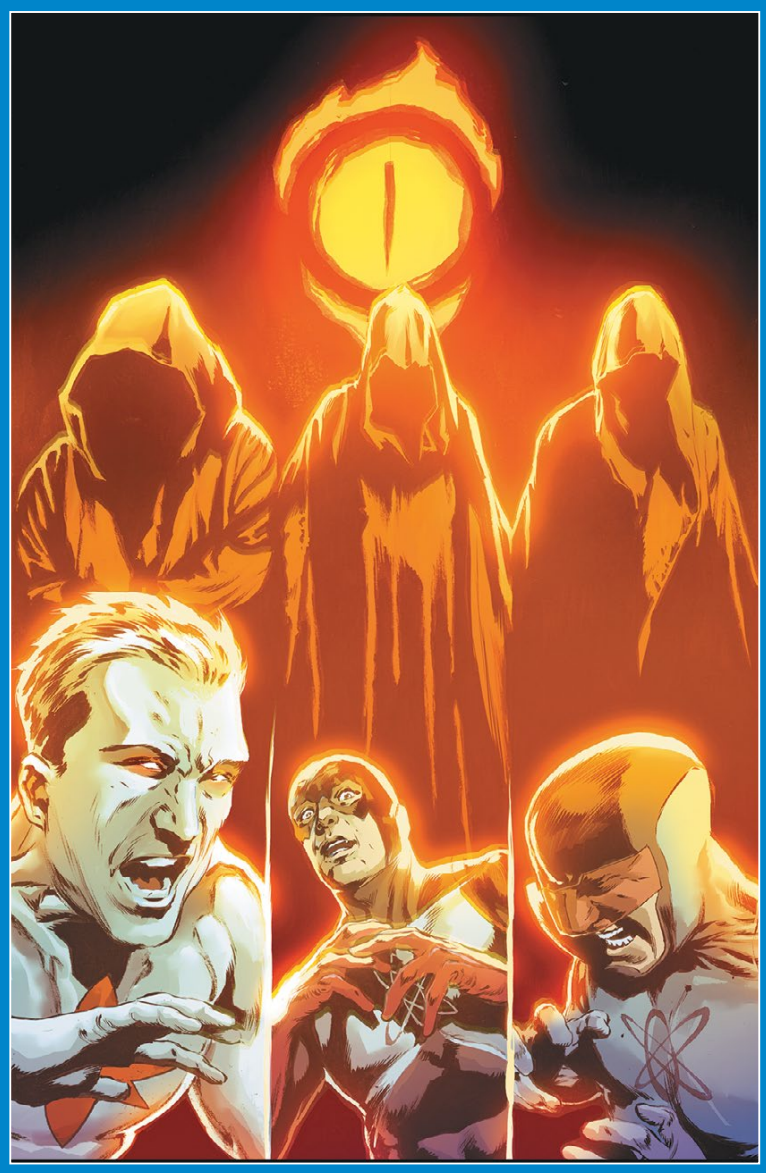

THE SOCIETY IN MOURNING!

ALL IN
JSA #7

Written by **JEFF LEMIRE**
Art by **RAFAEL DE LATORRE**
Cover by **JORGE FORNÉS**
Variant covers by **SWEENEY BOO and JERRY ORDWAY**
1:25 Variant cover by **TODD NAUCK**
$3.99 US | 32 pages | Variant $4.99 US (card stock)
ON SALE 5/7/25

The Justice Society and the rest of the hero community mourn the loss of one of their own. But as the dirt settles, the JSA needs to find a way forward to stop the Injustice Society's plans, or the world is doomed!

BOO VARIANT

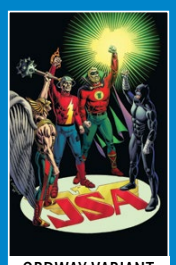

ORDWAY VARIANT

1:25 VARIANT

THE SECRET ORIGIN OF SUMMER'S BREAKOUT SUPERHERO!

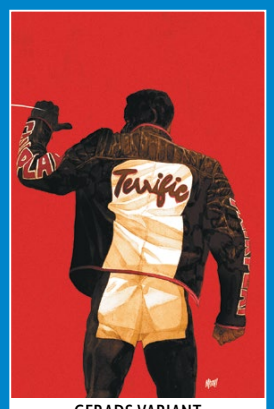

GERADS VARIANT

SHANER VARIANT

1:25 VARIANT

MR. TERRIFIC: YEAR ONE #1

Written by **AL LETSON**
Art and cover by **VALENTINE DE LANDRO**
Variant covers by **MITCH GERADS and DOC SHANER**
1:25 variant cover by **DENYS COWAN AND HO CHE ANDERSON**
$4.99 US | 32 pages | 1 of 6| Variants $5.99 US (card stock)
ON SALE 5/28/25

Brilliant young inventor Michael Holt's life was destined for greatness... yet everything screeched to a halt when his wife Paula and unborn son were killed in a car accident. The Holts once shared ambitious dreams of using their technology to help others, but after the tragedy, Michael retreats from society and sells Holt Industries to mysterious and craven tech billionaire Athena Prescott. The domino effect of Michael's actions set

ALL IN

off an explosive chain of events that take a not-so-ordinary man from the depths of despair to the heights of heroism!
Meanwhile, in the present day, Mr. Terrific continues his research into what became of Darkseid after the events of the DC All-In Special...and comes to realize that his past and the present might be inextricably linked...

Discover all the secrets, sorrows, and triumphs of Mr. Terrific and how he came to be in this thrilling modern retelling and expansion of his origin story by DC Writer's Workshop alumnus and multiple-award-winning TV writer Al Letson (*Monarch: Legacy of Monsters*) and British Fantasy Award-winning artist Valentine De Landro (*Black Manta*, *Bitch Planet*)!

NOT FINAL TRADE DRESS COVERS 19

THE CAN'T-MISS FINALE OF THE SUPERMAN SUPERSTARS ARC!

TALASKI VARIANT

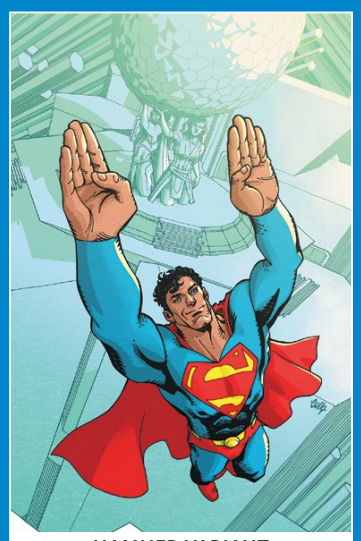

HAMNER VARIANT

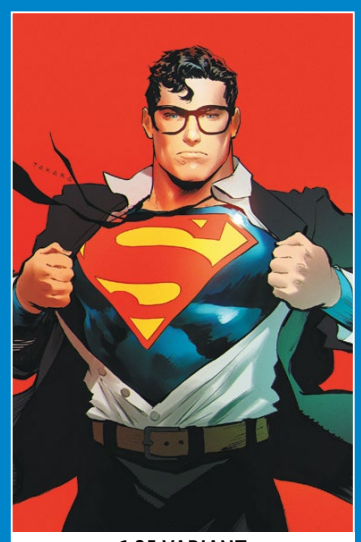

1:25 VARIANT

ACTION COMICS #1086

Written by **G. WILLOW WILSON**
Art by **GAVIN GUIDRY**
Cover by **BRAD WALKER**
Variant covers by **DAVID TALASKI and CULLY HAMNER**
1:25 variant cover by **MARCIO TAKARA**
AAPI Heritage Month Variant cover by **CLIFF CHIANG**
$4.99 US | 32 pages | Variant $5.99 US (card stock)
ON SALE 5/14/25

ALL IN

Arctic attack! With Superman on the ropes, Kilg%re continues his fight against humanity with the help of the animals of the snow desert. Could our hero's fortress hold the key to a victory? Find out in the thrilling finale of Superman Superstars!

A DANGEROUS NEW DAY DAWNS IN GOTHAM!

STEVENS VARIANT

CAMPBELL VARIANT

1:25 VARIANT

DETECTIVE COMICS #1097

Written by **TOM TAYLOR**
Art by **LEE GARBETT**
Cover by **MIKEL JANÍN**
Variant covers by **CHRIS STEVENS and AARON CAMPBELL**
1:25 variant cover by **ASHLEY WOOD**
$4.99 US | 32 pages | Variant $5.99 US (card stock)
ON SALE 5/21/25

ALL IN

In the wake of Asema's murderous rampage, a new threat to Gotham—and the world at large—has been exposed. Still reeling from personal revelations about his past, Batman must take on a group obsessed with their own future. A group that has targeted a dear friend.

CELEBRATE AAPI HERITAGE MONTH WITH THEMED VARIANT COVERS BY CLIFF CHIANG!

ACTION COMICS #1086 | *BATGIRL #7* | *JUSTICE LEAGUE UNLIMITED #7*

BIRDS OF PREY #21 | *GREEN ARROW #24* | *JUSTICE LEAGUE: THE ATOM PROJECT #5*

ESCAPE FROM THE ULTRAMARINE!

ALL IN

AQUAMAN #5

Written by **JEREMY ADAMS**
Art and cover by **JOHN TIMMS**
Variant covers by **MARCIO TAKARA and ELIZABETH TORQUE**
1:25 variant cover by **MARIO FOCCILLO**
Supermash-up variant by **DANIELE DI NICUOLO**
$3.99 US | 32 pages | Variant $4.99 US (card stock)
ON SALE 5/14/25

Arthur's quest to save his people has hit a devastating dead end...but hope is not lost! Together with the Wizard Arion, Aquaman must channel the incredible power of *Thalassa the Trilance Saber* to escape the dungeon barge descending into the blue and uncover the last desperately needed clue to save the people of Atlantis! But floating amongst all this blue appears to be...a shimmer of green?

TAKARA VARIANT

TORQUE VARIANT

1:25 VARIANT

A GOD HAS FALLEN!

ALL IN

THE NEW GODS #6

Written by **RAM V**
Art by **FILIPE ANDRADE and EVAN CAGLE**
Cover by **NIMIT MALAVIA**
Variant covers by **SEBA FIUMARA and FILIPE ANDRADE**
$3.99 US | 32 pages | Variant $4.99 US (card stock)
ON SALE 5/21/25

In the wake of the Nyctari invasion of New Genesis, a hero is laid to rest. Black Racer, speeding through deep space, must deliver his fallen comrade back to the Source. Bear witness to a cosmos-spanning epic that examines the very nature of life, death, and everything in between in this special issue that reunites the all-star team of Ram V and Filipe Andrade!

FIUMARA VARIANT

ANDRADE VARIANT

CORRUPTION NEVER DIES!

ALL IN

NIGHTWING #126

Written by **DAN WATTERS**
Art by **FRANCESCO FRANCAVILLA**
Cover by **DEXTER SOY**
Variant covers by **JORGE FORNÉS and FRANCESCO FRANCAVILLA**
1:25 variant cover by **VASCO GEORGIEV**
$4.99 US | 32 pages | Variant $5.99 US (card stock)
ON SALE 5/21/25

Has Blüdhaven's first corrupt police officer truly returned from the dead to strike down honest cops...or is there a sinister conspiracy in the heart of Commissioner Sawyer's department? Nightwing isn't sure which might be worse—if he can survive long enough to find out.

FORNÉS VARIANT

FRANCAVILLA VARIANT

1:25 VARIANT

CATWOMAN ON THE BRINK!

ALL IN

CATWOMAN #76

Written by **TORUNN GRØNBEKK**
Art by **PATRICIO DELPECHE**
Cover by **SEBA FIUMARA**
Variant covers by **FRANK CHO and INHYUK LEE**
1:25 variant cover by **W. SCOTT FORBES**
1:50 variant cover by **FRANK CHO**
$3.99 US | 32 pages | Variant $4.99 US (card stock)
ON SALE 5/21/25

As Catwoman's life hangs in the balance, Selina's mind drifts back to her final days as Evie Hall and the deadly events that led her to discard that identity and return to Gotham City.

NOT FINAL COVER

CHO VARIANT

LEE VARIANT

1:25 VARIANT

NOT FINAL COVER

1:50 VARIANT

CLOWN VERSUS BRAIN VERSUS GUNBUDDIES!

ALL IN

HARLEY QUINN #51

Written by **ELLIOTT KALAN**
Art by **MIRKA ANDOLFO**
Cover by **ELIZABETH TORQUE**
Variant covers by **DAVID NAKAYAMA and NOOBOVICH**
Supersmash-Up variant cover by **GUILLEM MARCH**
1:25 variant cover by **CHRISTIAN WARD**
$4.99 US | 32 pages | Variant $5.99 US (card stock)
ON SALE 5/28/25

Long has humanity wondered who would win in a battle between impulsive clown, giant sentient brain, and two gun-loving best buddies. Look no further! As of May 2025, the results are in! So, uhhh, order this comic now if you want to see who wins. It's time to go on safari!!!!!

Also: some real racy stuff happens! Bring your fire-resistant jumpers, 'cause it's about to get hot!

NAKAYAMA VARIANT

NOOBOVICH VARIANT

SUPERSMASH-UP VARIANT

1:25 VARIANT

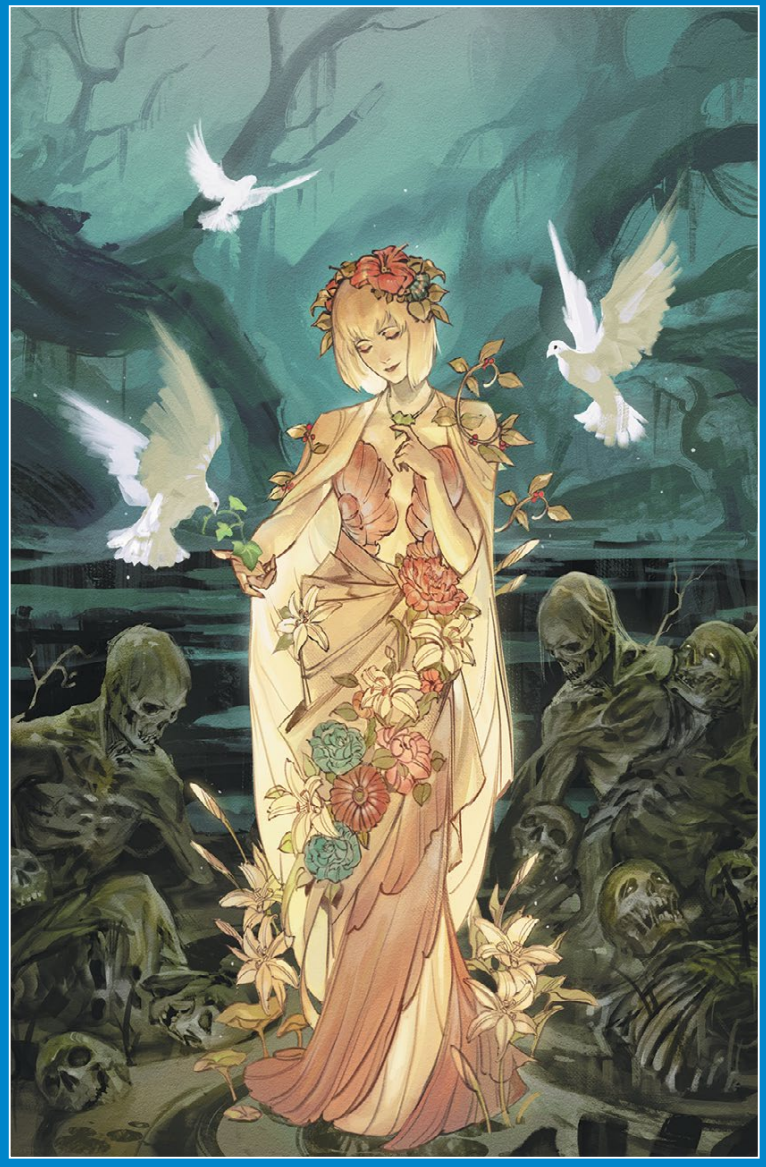

SERIES ARTIST MARCIO TAKARA RETURNS!

ALL IN

POISON IVY #33

Written by **G. WILLOW WILSON**
Art by **MARCIO TAKARA**
Cover by **JESSICA FONG**
Variant covers by **JOSHUA "SWAY" SWABY and KYUYONG EOM**
1:25 variant cover by **CATHY KWAN**
1:50 variant cover by **JOSHUA "SWAY" SWABY**
$3.99 US | 32 pages | Variant $4.99 US (card stock)
ON SALE 5/7/25

An awful tragedy is unfolding, and it appears as though there's nothing Pamela Isley can do to stop it. Will the verdant villain find a way through, or is her life about to hit an all-time new low?

SWAY VARIANT

EOM VARIANT

1:25 VARIANT

A NEW VILLAINOUS TEAM-UP TAKES THE SPOTLIGHT!

ALL IN
BIRDS OF PREY #21

Written by **KELLY THOMPSON**
Art by **SAMI BASRI**
Cover by **ANNIE WU**
Variant covers by **NIMIT MALAVIA and RIAN GONZALES**
1:25 variant cover by **LEE GARBETT**
AAPI Heritage Month Variant cover by **CLIFF CHIANG**
$3.99 US | 32 pages | Variant $4.99 US (card stock)
ON SALE 5/7/25

A new villain team, fashioned specifically to take out the Birds of Prey, has emerged in dramatic fashion. And with the Birds deliberately scattered across the globe investigating both real and false leads, they're more vulnerable than ever. With the strongest of them already fallen, how can any of them survive what's coming?

MALAVIA VARIANT

GONZALES VARIANT

1:25 VARIANT

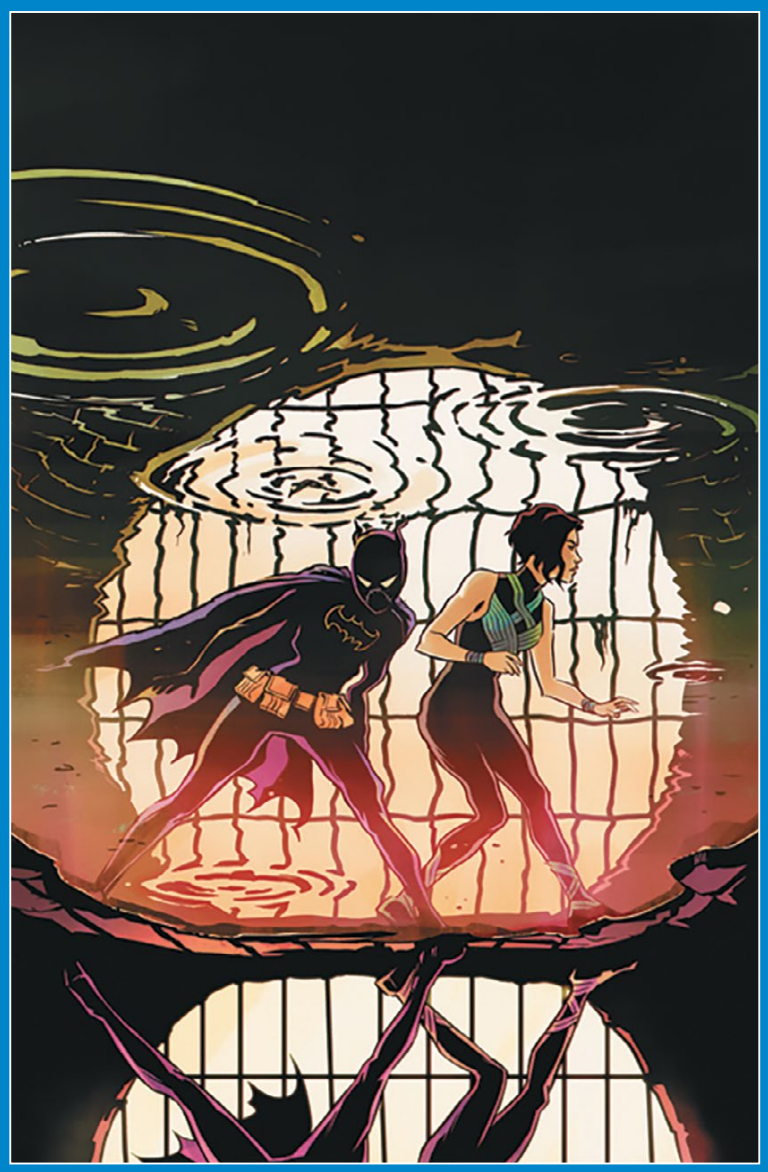

THE SECOND ARC STARTS HERE!

ALL IN
BATGIRL #7

Written by **TATE BROMBAL**
Art by **ISAAC GOODHART**
Cover by **REIKO MURAKAMI**
Variant covers by **DAN MORA and ISAAC GOODHART**
AAPI Heritage Month Variant cover by **CLIFF CHIANG**
$3.99 US | 32 pages | Variant $4.99 US (card stock)
ON SALE 5/7/25

Spinning out of "Mother," the first arc's world-shattering finale, Lady Shiva unveils her true, secret origins to Batgirl for the very first time. Courtesy of special guest artist Isaac Goodhart, don't miss the definitive history of Lady Shiva.

MORA VARIANT

GOODHART VARIANT
NOT FINAL COVER

IT'S A FREAKY FRIDAY MIX-UP!

ALL IN

FIRE & ICE: WHEN HELL FREEZES OVER #2

Written by **JOANNE STARER**
Art by **STEPHEN BYRNE**
Variant covers by **DAN MORA and AMY REEDER**
$3.99 US | 32 pages | 2 of 6 | Variants $4.99 US (card stock)
ON SALE 5/14/25

First their powers are stuck in the wrong bodies—Ice is shooting flames while Fire's bringing early snow to Kansas. But then, during a chaotic night of karaoke, Fire makes a daring wish on a magic artifact she finds in Zatanna's hat: get the right powers back in the right bodies. And her wish works...technically. Because now they're body-swapped. And still stuck with the wrong powers. That's right—it's Freaky Friday for Fire and Ice!

MORA VARIANT

REEDER VARIANT

YOU CAN FIND THEM IN THE CLUB!

SECRET SIX #3

Written by **NICOLE MAINES**
Art and cover by **STEPHEN SEGOVIA**
Variant covers by **ARIEL OLIVETTI and LEIRIX**
$3.99 US | 32 pages | Variants $4.99 US (card stock)
ON SALE 5/7/25

The Secret Six are hot on the trail of the deadly new Checkmate organization and the key to discovering the whereabouts of the captured super-secrets treasure trove...but their mission has brought them to the most perilous location imaginable: a sleazy bar. But not just any sleazy bar—this is Club Classified, where the movers and shakers in government, super-villains, and any cross-section between those two meet to decide the fate of the world...and Checkmate is all up in there. Get ready for a bottle episode in more ways than one, as Deadshot, Dreamer, Catman, the Super Son, Black Alice, and Gossamer get up to get down!

OLIVETTI VARIANT

LEIRIX VARIANT

BAD MOON RISING, PART TWO!

THE FLASH #21

Written by **SIMON SPURRIER**
Art by **VASCO GEORGIEV**
Cover by **MIKE DEODATO JR.**
Variant covers by **DAVIDE PARATORE and ELIZABETH TORQUE**
Supersmash-Up Variant by **TYLER KIRKHAM**
$3.99 US | 32 pages | Variant $4.99 US (card stock)
ON SALE 5/28/25

As Wally continues to split himself into more temps to try to keep the battles raging on the moon under control, Eclipso reveals his new allies—the Rogues!

PARATORE VARIANT

TORQUE VARIANT

HOW FAR WILL OLLIE GO?!

GREEN ARROW #24

Written by **CHRIS CONDON**
Art by **MONTOS**
Cover by **TAURIN CLARKE**
Variant cover by **LEIRIX**
AAPI Heritage Month Variant cover by **CLIFF CHIANG**
$3.99 US | 32 pages | Variant $4.99 US (card stock)
ON SALE 5/28/25

In the aftermath of the showdown at the site of the Fresh Water Kills environmental disaster, Oliver Queen must decide how far he's willing to go to ensure what happened to the families of this community never happens again!

LEIRIX VARIANT

THE SPECTRE STRIKES!

ALL IN

GREEN LANTERN #23

Written by **JEREMY ADAMS**
Art and cover by **XERMÁNICO**
Variant covers by **CARLOS D'ANDA and MARK SPEARS**
1:25 variant cover by **MIRKO COLAK**
Supersmash-Up variant cover by **KARL KERSCHL**
$4.99 US | 32 pages | Variant $5.99 US (card stock)
ON SALE 5/28/25

Hal plumbs the depths of hell to retrieve material from an evil villain that can help the Lanterns build new Central Power Batteries, but his plans are interrupted by the Spirit of Vengeance who has come to offer Hal his old job back!

D'ANDA VARIANT

SPEARS VARIANT

1:25 VARIANT

SUPERSMASH-UP VARIANT

NOT FINAL COVER

IS THE CORPS BEGINNING TO CRACK UNDER THE PRESSURE?!

ALL IN

GREEN LANTERN CORPS #4

Written by **JEREMY ADAMS and MORGAN HAMPTON**
Cover by **FERNANDO PASARÍN and OCLAIR ALBERT**
Art by **V KEN MARION**
Variant covers by **JONBOY MEYERS and LUCAS MEYER**
1:25 variant cover by **TOM RANEY**
$3.99 US | 32 pages | Variant $4.99 US (card stock)
ON SALE 5/14/25

Guy Gardner is reluctantly saddled with a new partner, but he's determined to keep him out of the way while they look for another source of Nth metal, all while Simon Baz frets over "Teen" Lantern who is showing signs of strain during the rebuilding of Oa.

MEYERS VARIANT

MEYER VARIANT

1:25 VARIANT

MAGICAL MAYHEM!

ALL IN
ZATANNA #4

Written by **JAMAL CAMPBELL**
Art and cover by **JAMAL CAMPBELL**
Variant covers by **BEN OLIVER and MIGUEL MERCADO**
1:25 variant cover by **JULIET NNEKA**
$3.99 US | 32 pages | 4 of 6 |Variant $4.99 US (card stock)
ON SALE 5/21/25

The outlook is grim! After being dealt a devastating defeat at the hands of the Lady White and Brother Night, Zatanna struggles with her magic. Thanks to the cursed sword embedded in her, both her body and mind are constantly under attack. With her young crewmate Adam suffering a fate worse than death and Blue Devil missing, she must push and persist to save her allies. No one else gets hurt because of her. No one!

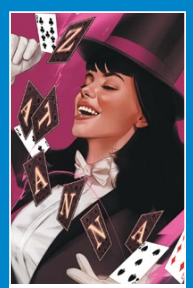
OLIVER VARIANT

MERCADO VARIANT

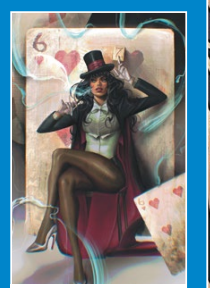
1:25 VARIANT

A NEW TITANS RISES!

ALL IN
TITANS #23

Written by **JOHN LAYMAN**
Art and cover by **PETE WOODS**
Variant covers by **TOM RANEY and OTTO SCHMIDT**
$3.99 US | 32 pages | Variant $4.99 US (card stock)
ON SALE 5/21/25

Nobody's quite sure what to make of the latest addition to the Titans' roster, but it's got Cyborg feeling increasingly like Dr. Frankenstein. But this is no collection of rusty bolts and moldy body parts he's brought to life. It's the most sophisticated artificial intelligence the world has ever known, capable of controlling every computer on the planet—or destroying them!

RANEY VARIANT

SCHMIDT VARIANT

1:25 VARIANT

BATMAN AND ~~ROBIN~~?!

ALL IN

BATMAN AND ROBIN #21

Written by **PHILLIP KENNEDY JOHNSON**
Art and cover by **JAVI FERNÁNDEZ**
Variant covers by **JUAN FERREYRA and DANNY EARLS**
1:25 variant cover by **MARCO SANTUCCI**
$4.99 US | 32 pages | Variant $5.99 US (card stock)
ON SALE 5/14/25

Robin has been kidnapped—stolen away by Memento in a killing blow to Batman's psyche. Now, with his body broken and his mind fractured, the Dark Knight must fight his way through a gang war, Memento's cultists, and his own decaying mental state to save his son before it is too late!

FERREYRA VARIANT

EARLS VARIANT

WHO IS BATMAN?!

BATMAN & ROBIN: YEAR ONE #7

Written by **MARK WAID and CHRIS SAMNEE**
Art and cover by **CHRIS SAMNEE**
Variant covers by **DECLAN SHALVEY and JAVIER RODRÍGUEZ**
1:25 variant cover by **ETHAN YOUNG**
$3.99 US | 32 pages | Variant $4.99 US
ON SALE 5/21/25

The General is on the hunt for the man behind the mask and is on the warpath. As the Dynamic Duo continue to stretch themselves thin and tire themselves out stopping various threats around Gotham, the General's threat closes in on them!

SHALVEY VARIANT

RODRÍGUEZ VARIANT

1:25 VARIANT

THE DC UNIVERSE CELEBRATES THE SUMMER OF SUPERMAN WITH SUPERSMASH-UP VARIANTS!

AQUAMAN #5 • Cover by DANIELE Di NICUOLO

BATMAN #160 • Cover by LEE BERMEJO

GREEN LANTERN #23 • Cover by KARL KERSCHL

HARLEY QUINN #51 • Cover by GUILLEM MARCH

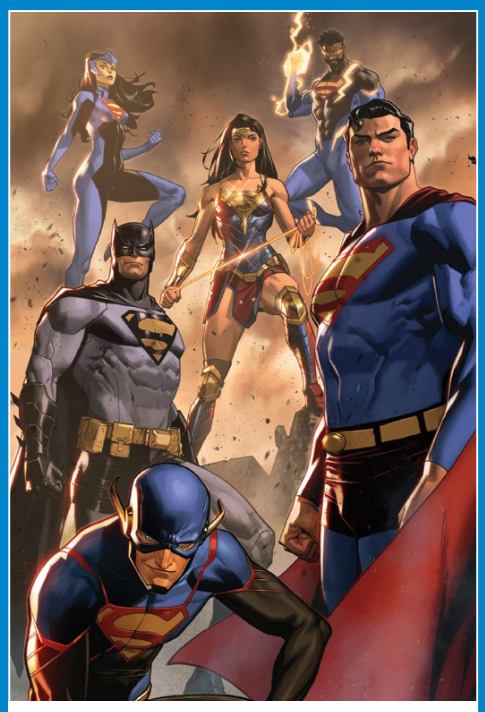

JUSTICE LEAGUE UNLIMITED #7
Cover by JORGE MOLINA

SUPERMAN #26 • Cover by RILEY ROSSMO

THE FLASH #21 • Cover by TYLER KIRKHAM

WONDER WOMAN #21 • Cover by *KRIS ANKA*

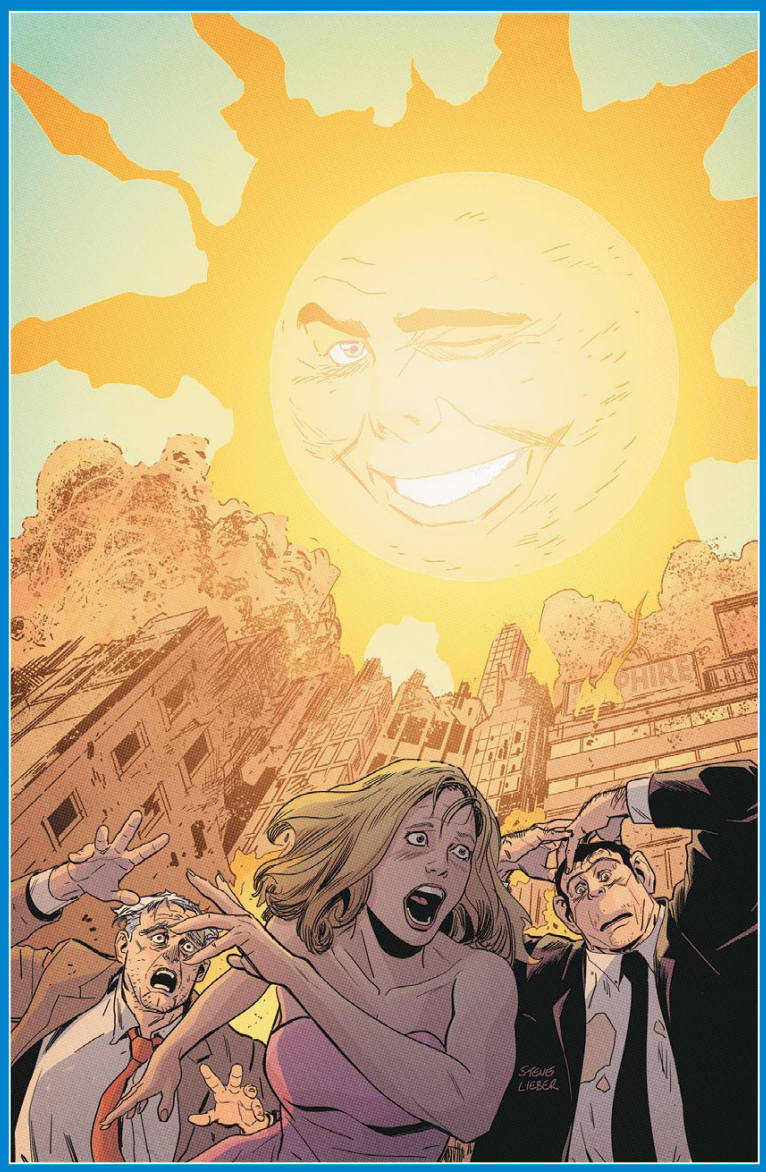

INTO THE RA-REALM!

ALL IN

METAMORPHO: THE ELEMENT MAN #6

Written by **AL EWING**
Art and cover by **STEVE LIEBER**
Variant cover by **RAFAEL DE LATORRE**
$3.99 US | 32 pages | Variant $4.99 US (card stock)
ON SALE 5/28/25

With the malevolent mastermind of Cy.C.L.O.P.S. now ruling the Earth and sky, Metamorpho has no choice but to enter the Ra-Realm, summon fire from the heavens themselves, and unleash the secrets of the gods upon a fearful humanity... in his own fab, yvoorg, and ultra-marvy style! Al Ewing and Steve Lieber swing for the solar fences as the New Age of Metamorpho goes cosmic!

DE LATORRE VARIANT

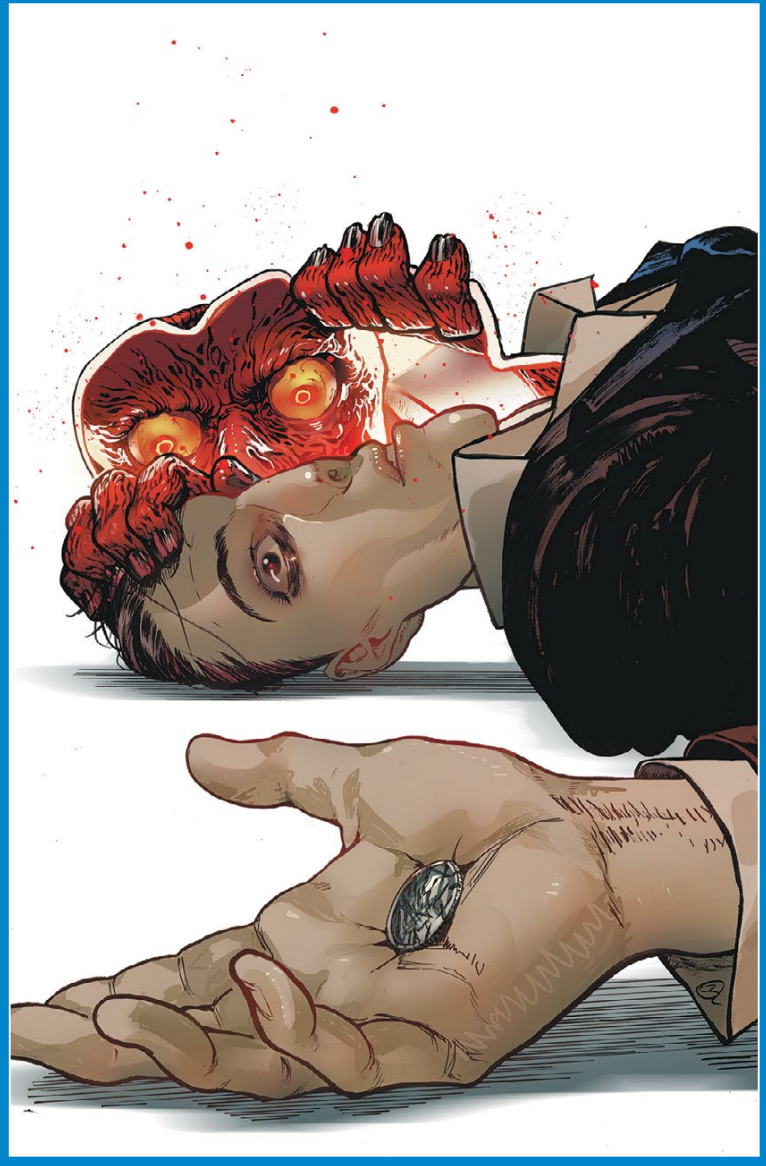

HARVEY DENT MAKES THE ULTIMATE CHOICE!

ALL IN

TWO-FACE #6

Written by **CHRISTIAN WARD**
Art by **FÁBIO VERAS**
Cover by **BALDEMAR RIVAS**
Variant cover by **CHRISTIAN WARD**
$3.99 US | 32 pages | Variant $4.99 US (card stock)
ON SALE 5/7/25

One half of Harvey Dent wanted to be a better man living a better life. The other wanted freedom and control for the first time. The body known as Two-Face is up for grabs, court is in session, and a verdict will be rendered. This one will come down to more than a coin toss, and the fallout could be deadly.

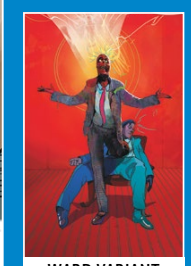

WARD VARIANT

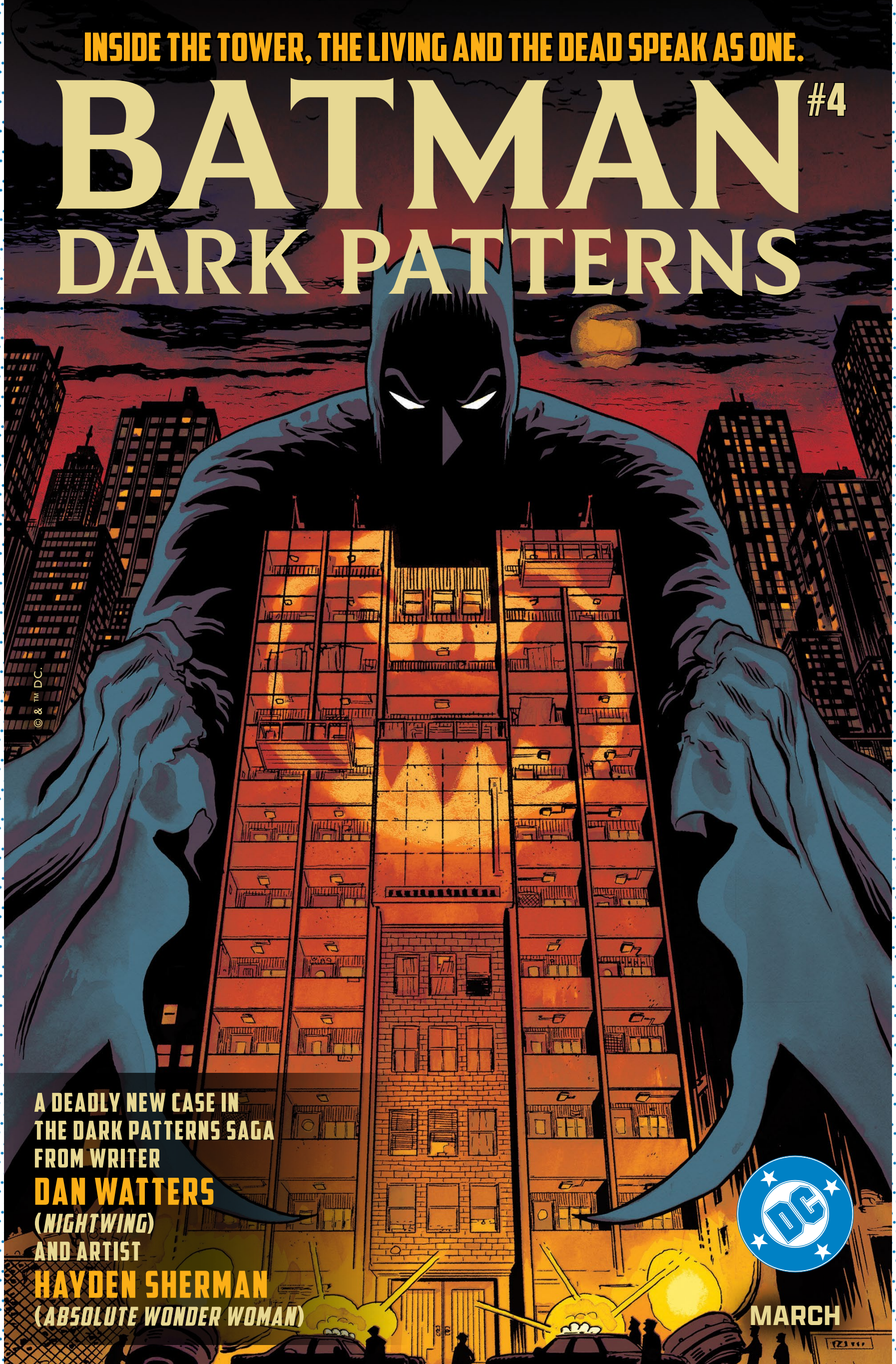
INSIDE THE TOWER, THE LIVING AND THE DEAD SPEAK AS ONE.
BATMAN #4
DARK PATTERNS
© & TM DC
A DEADLY NEW CASE IN THE DARK PATTERNS SAGA FROM WRITER
DAN WATTERS
(NIGHTWING)
AND ARTIST
HAYDEN SHERMAN
(ABSOLUTE WONDER WOMAN)
DC
MARCH

I HAVE NO TONGUE, AND I MUST SCREAM!

WOOD VARIANT

BATMAN: DARK PATTERNS #6

Written by **DAN WATTERS**
Art and cover by **HAYDEN SHERMAN**
Variant cover by **ASHLEY WOOD**
$4.99 US | 32 pages | Variant $5.99 US (card stock)
ON SALE 5/14/25

CASE 02: "The Voice of the Tower"—Part III

The fires of unrest burn bright and terribly! With Scarface still evading capture and the violent riot in the tower getting even worse with no end in sight, Batman must turn toward a most unlikely ally in his time of need. Will the Dark Knight heal this terrible wound, or will Gotham descend further into chaos?

RAM V AND ANAND RK'S UNIVERSE-BENDING EPIC CONTINUES!

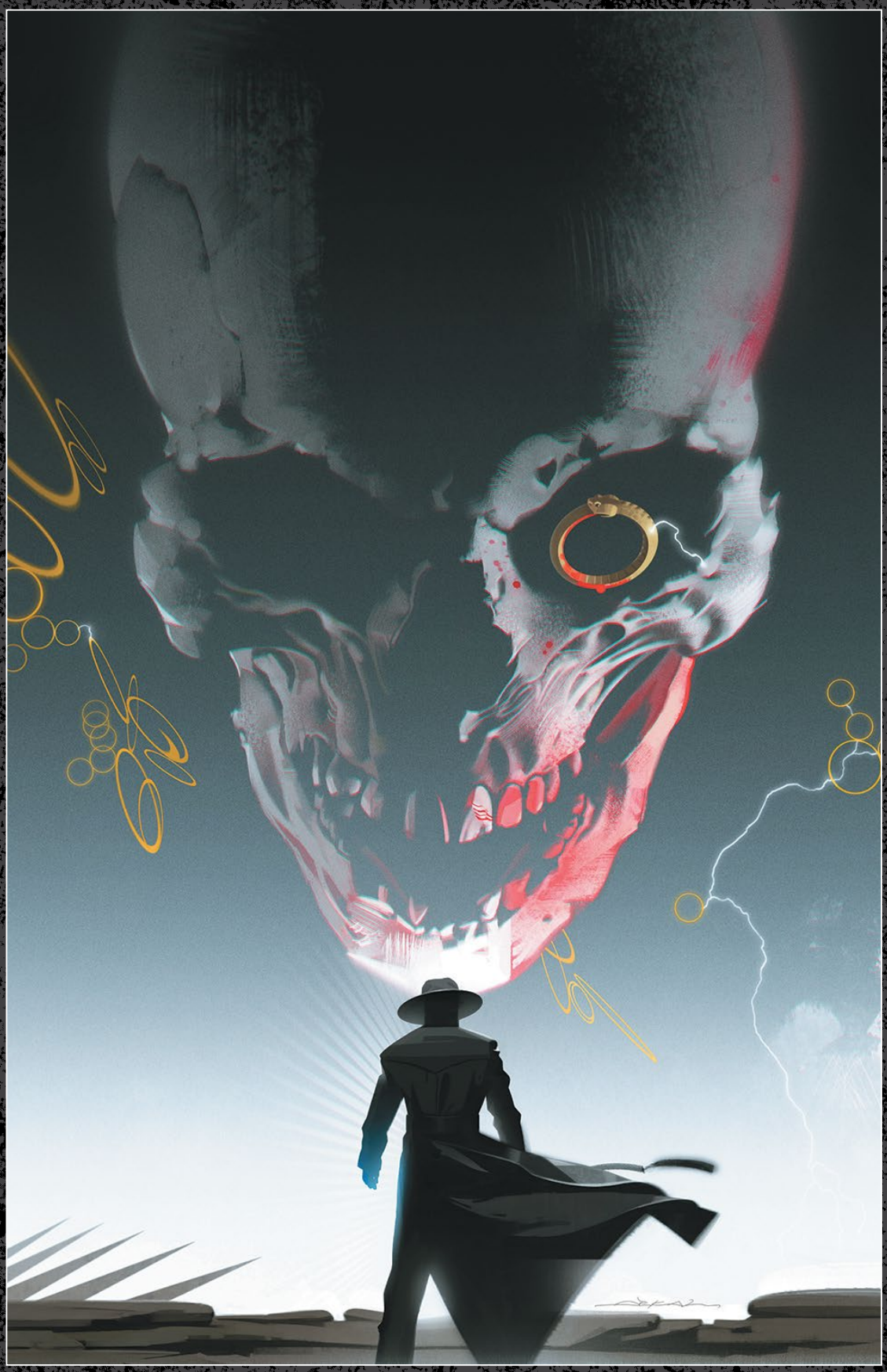

ANDRADE VARIANT

RESURRECTION MAN: QUANTUM KARMA #2

Written by **RAM V**
Art by **ANAND RK**
Cover by **JEFF DÉKAL**
Variant cover by **FILIPE ANDRADE**
$4.99 US | 32 pages | 2 of 6 | Variant $5.99 US (card stock)
ON SALE 5/7/25

Life after life, Mitch Shelley, the Resurrection Man, struggles with the cycle he's found himself caught in and his seemingly endless quest to save the universe. Will he be able to cope with his immortality while holding onto his humanity? Meanwhile, Gashadokuro lurks in the shadows, growing hungrier and hungrier.

36 NOT FINAL TRADE DRESS COVERS

THE WORLD NEEDS...JOHN CONSTANTINE?!

DANI VARIANT

BARENDS VARIANT

DC VS. VAMPIRES: WORLD WAR V #9

Written by **MATTHEW ROSENBERG and SHANE McCARTHY**
Art by **OTTO SCHMIDT and FÁFBIO VERAS**
Cover by **OTTO SCHMIDT**
Variant covers by **DANI and BJÖRN BARENDS**
$4.99 US | 32 pages | 9 of 12 | Variants $5.99 US (card stock)
ON SALE 5/14/25

With Darkseid's hold on the planet growing tighter, the fragile alliance between heroes and vampires may not be strong enough to take him down. But as luck would have it, someone knows how to save humanity. Unfortunately, it's the last person you want. Guided by Doctor Fate and the Phantom Stranger...it's John Constantine to the rescue.

THE FATE OF THE DCU IN THE HANDS OF ONE SPEEDY HEDGEHOG!

DC X SONIC THE HEDGEHOG #3

Written by **IAN FLYNN**
Art by **ADAM BRYCE THOMAS**
Cover by **PABLO M. COLLAR**
Variant cover by **SERG ACUÑA**
$3.99 US | 32 pages | Variant $4.99 US (card stock)
ON SALE 5/21/25

The Justice League is gone! Who will protect the Earth and beyond from the myriad of supervillains on the prowl? Enter Sonic the Hedgehog and his friends to pick up the slack! Watch as Sega's iconic characters don the costumes of DC Comics's finest and take on their greatest foes!

CUE UP THE LAUGH TRACK, THE TITANS ARE GOING SITCOM!

TEEN TITANS GO! #3

Written by **IVAN COHEN**
Art and cover by **MARCELO DICHIARA**
$2.99 US | 32 pages
ON SALE 5/7/25

Inspired by way too many sitcoms, when Robin gets caught trying to plan a surprise party for Starfire's birthday, he invents a new alias—Texas Robin, his identical twin cousin—to explain who the party is for. Costume changes and misunderstandings abound, leading to the reveal that the birthday Robin thought was Starfire's is actually Silkie's!

PEACEMAKER'S COMRADES PUT TO THE TEST!

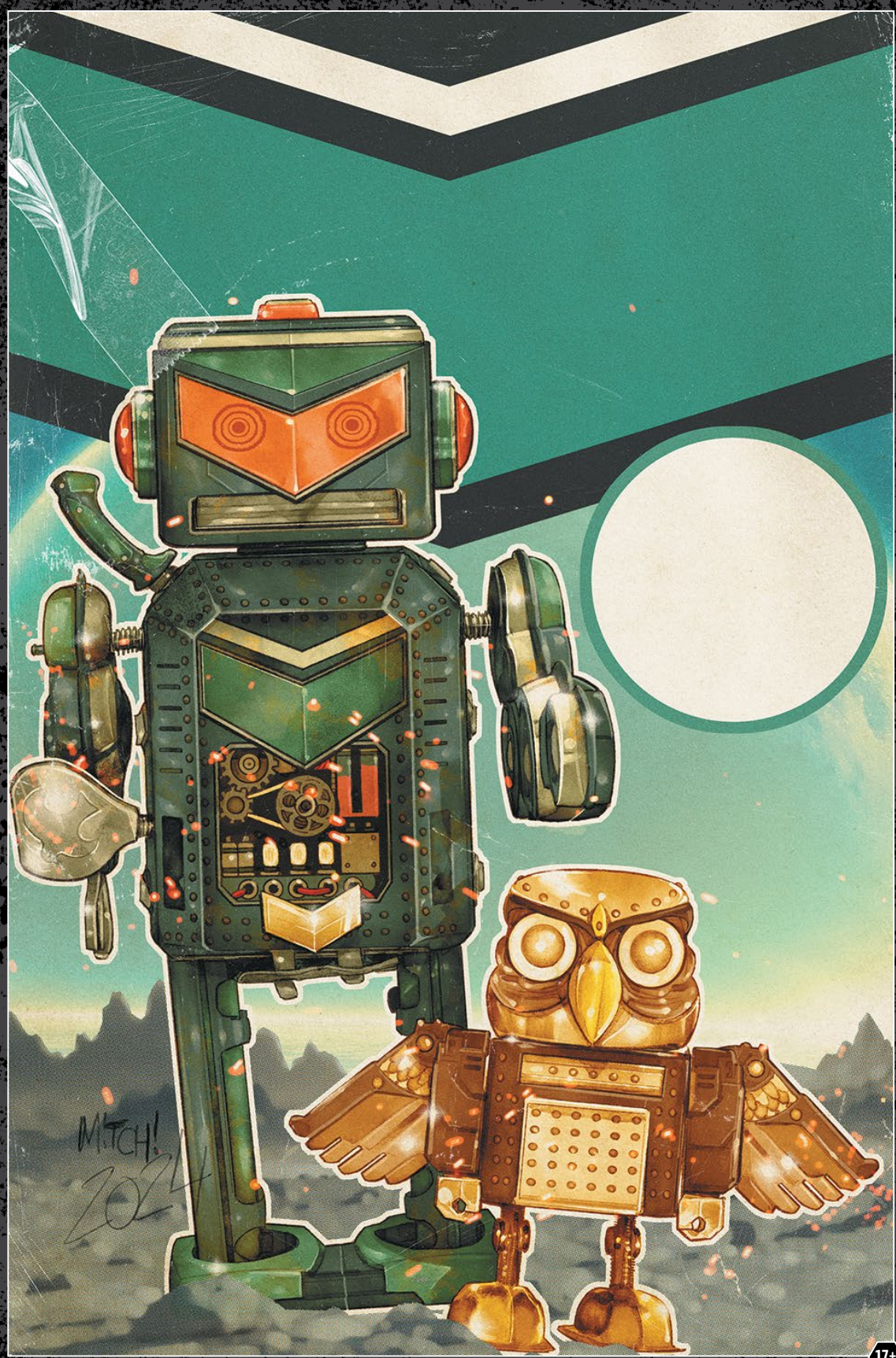

17+

NAKAYAMA VARIANT COVER

PEACEMAKER PRESENTS: THE VIGILANTE/EAGLY DOUBLE FEATURE #3

Story consult by **JAMES GUNN**
Written by **TIM SEELEY and REX OGLE**
Art by **MITCH GERADS and MATTEO LOLLI**
Cover by **MITCH GERADS**
Variant cover by **DAVID NAKAYAMA and AMANDA CONNER**
$3.99 US | 32 pages | Variant $4.99 US (card stock) | 2 of 5
ON SALE 5/28/25

DC Studios' James Gunn steps in as story consultant for five issues of insane $%&!@#$ calamity when two fan-favorite characters share the spotlight (and equal page count)!

Vigilante's hunt for the evil robot overlord who kidnapped Peacemaker has led him to the most obvious place to hide a Manchurian cyborg death machine. Inside himself! As Evergreen's crime lords reveal their plans to disinvest from their empires, it's up to Adrian to make sure they stay evil—so he has somewhere to focus his murderous urges!

And on the Eagly-side of things, Chris Smith can usually juggle violence with flirting, but this time, he's doing a $&*! job keeping a buncha innocent civilians alive, so (of course) it's up to Eagly to swoop in and save the day. These @$$@$$ins are about to get their @$$es handed to them.

An original DC Comics story, inspired by James Gunn's visionary *Peacemaker* series on MAX, ya best get ready to rumble!

NOT FINAL TRADE DRESS COVERS

THE ORIGINAL HUSH SAGA CONTINUES IN FACSIMILE EDITIONS!

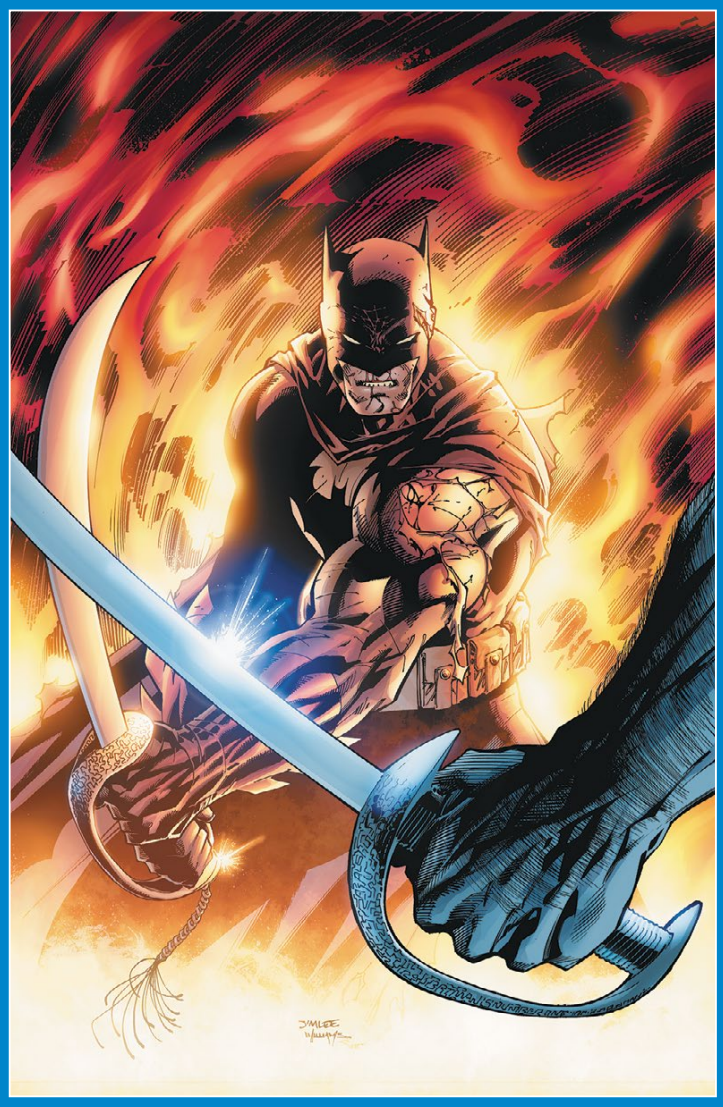

BATMAN #616 FACSIMILE EDITION

Written by **JEPH LOEB**
Art and cover by **JIM LEE and SCOTT WILLIAMS**
Foil variant cover by **JIM LEE and SCOTT WILLIAMS** ($6.99 US)
$3.99 US | 32 pages
ON SALE 5/7/25

With the evidence mounting that his mysterious opponent knows all the Dark Knight's most well-guarded secrets, the list of potential suspects has narrowed to a razor-sharp sword point! It's time for the Batman to face his Demons...

BATMAN #617 FACSIMILE EDITION

Written by **JEPH LOEB**
Art and cover by **JIM LEE and SCOTT WILLIAMS**
Foil variant cover by **JIM LEE and SCOTT WILLIAMS** ($6.99 US)
$3.99 US | 32 pages
ON SALE 5/21/25

Choosing to trust Catwoman with Batman's secret was a risk—but was it a mistake? Robin certainly seems to think so—but when a fight with the Boy Wonder sends Selina rushing headlong into a trap, it may not be the only mistake for which Bruce Wayne must now answer. The past refuses to stay buried in this shocking chapter of the Hush saga!

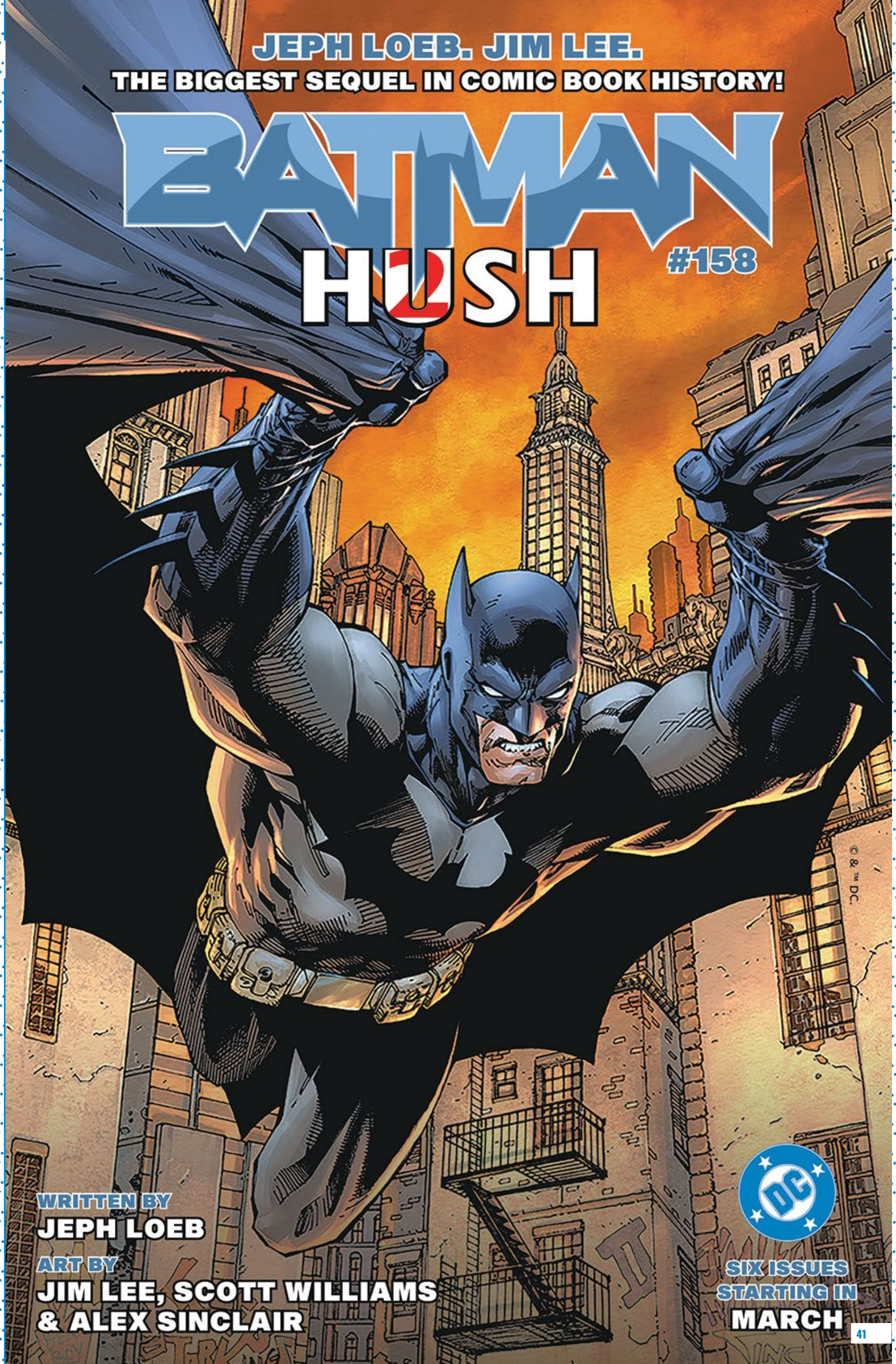
JEPH LOEB. JIM LEE.
THE BIGGEST SEQUEL IN COMIC BOOK HISTORY!
BATMAN
HUSH
#158
© & ™ DC.
WRITTEN BY
JEPH LOEB
ART BY
JIM LEE, SCOTT WILLIAMS
& ALEX SINCLAIR
DC
SIX ISSUES
STARTING IN
MARCH

HALLOWEEN IN GOTHAM— WHAT COULD POSSIBLY GO WRONG?!

BATMAN: LEGENDS OF THE DARK KNIGHT HALLOWEEN SPECIAL FACSIMILE EDITION

Written by **JEPH LOEB**
Art and cover by **TIM SALE**
Foil variant cover by **TIM SALE** ($6.99 US)
$3.99 US | 80 pages
ON SALE 5/14/25

It's Halloween weekend in Gotham City, and the Scarecrow and his men have been making a killing, looting Gotham and spreading fear. Just as an exhausted Caped Crusader prepares to put an end to this reign of terror, he is unexpectedly sidelined by a most beautiful—and beguiling—new acquaintance...

THE MAN OF STEEL VS. EARTH'S MIGHTIEST MORTAL!

SUPERMAN VS. SHAZAM! ALL NEW COLLECTORS EDITION #58 FACSIMILE EDITION

Written by **GERRY CONWAY**
Art and cover by **RICH BUCKLER and DICK GIORDANO**
Foil variant cover by **RICH BUCKLER and DICK GIORDANO** ($16.99 US)
$14.99 US | 72 pages
ON SALE 5/28/25

When the immortal Martian wizard Karmang seeks to resurrect his long-dead race, he enlists Black Adam and the Quarrmer to capture the energy required—by annihilating Earth-One and Earth-S! To keep Superman and Captain Marvel from interfering with this plan, the two champions are set against one another. Now it's the Man of Steel versus the World's Mightiest Mortal—with the fate of two worlds in the balance!

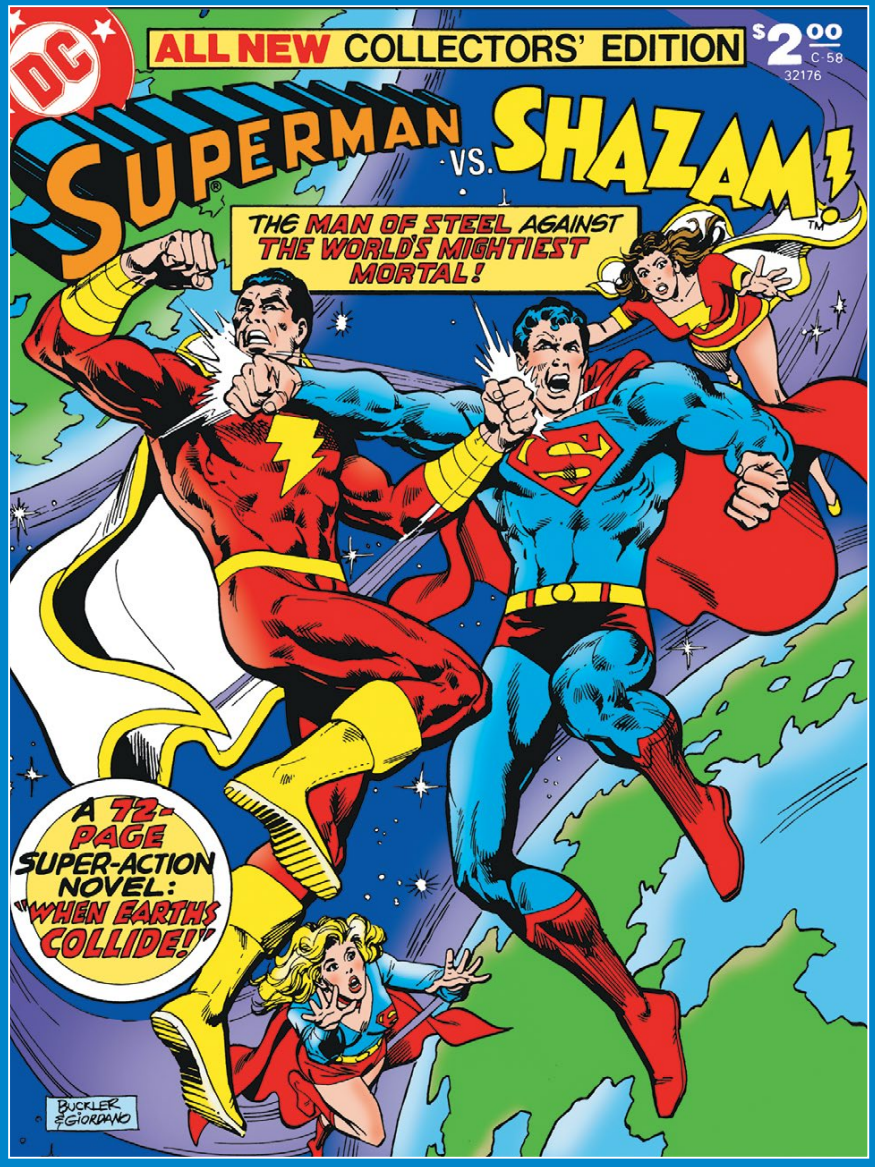

THE ORIGIN OF METAMORPHO!

THE BRAVE AND THE BOLD #57 FACSIMILE EDITION

Written by **BOB HANEY**
Art and cover by **RAMONA FRADON and CHARLES PARIS**
Foil variant cover by **RAMONA FRADON and CHARLES PARIS** ($6.99 US)
Blank sketch cover ($4.99 US)
$3.99 US | 32 pages
ON SALE 5/7/25

For daredevil soldier of fortune Rex Mason, one last job is all that stands between him and a life of happiness in the arms of the lovely Sapphire Stagg. But when his pouty paramour's ruthless father sends Rex to find the fabled Orb of Ra, he'll discover much more than anyone bargained for! Witness the creation of Metamorpho, the Element Man!

A SGT. ROCK ADVENTURE FOR THE AGES!

OUR ARMY AT WAR #151 FACSIMILE EDITION

Written by **ROBERT KANIGHER**
Art and cover by **JOE KUBERT**
Foil variant cover by **JOE KUBERT** ($6.99 US)
$3.99 US | 32 pages
ON SALE 5/21/25

Sgt. Rock of Easy Company lays it all on the line to show his men he's got what it takes to pass a most dangerous initiation, and in a special two-part adventure, thrill to the first appearance of Rittmeister Hans von Hammer—Enemy Ace—as "the Human Killing Machine" does brutal battle in the skies over World War I Europe!

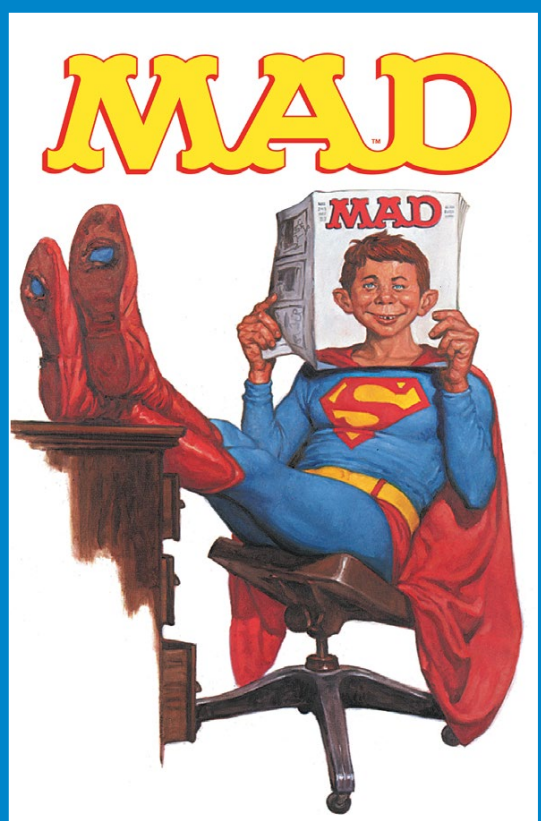

IT'S ABSURD...IT'S BIRD-BRAINED...IT'S (SUPER) MAD!

MAD MAGAZINE #44

Written by **THE USUAL GANG OF IDIOTS**
Cover by **AN IDIOT IN A CAPE**
$5.99 US | 56 PGS
ON SALE 6/11/25

Spoof, ruckus, and humor in a jugular vein! MAD #44 uses comedic kryptonite to flatten your funny bone! This super issue takes your laughter up, up, and away with fabulous MAD favorites like "A MAD Look at..." by Sergio Aragonés, Spy Vs. Spy, plus more new content that will send you outta this world. Also, you can solve the new Fold-In by Johnny Sampson faster than a speeding bullet. So, get to your local comic shop in a single bound and scoop up the latest issue of MAD!

A BOLD NEW DIRECTION AND JUMPING-ON POINT FROM WRITER TORUNN GRØNBEKK AND ARTISTS FABIANA MASCOLO AND MARIANNA IGNAZZI!

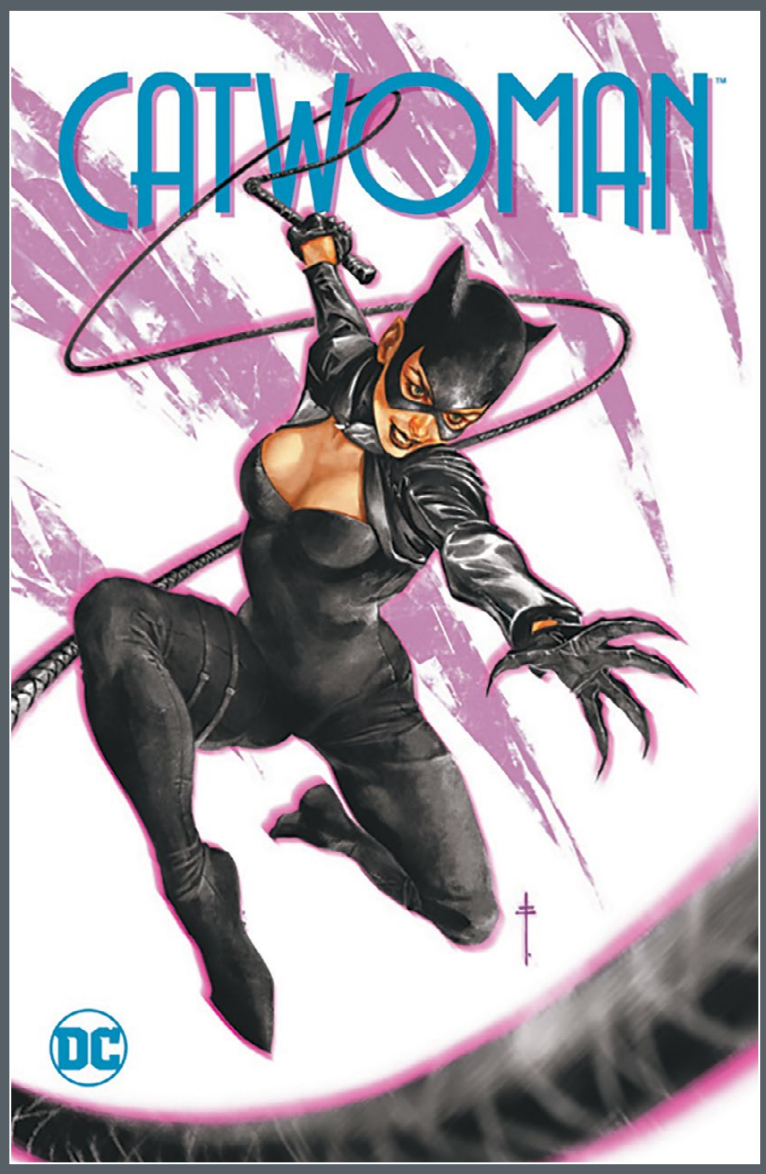

CATWOMAN VOL. 1: WHO IS SELINA KYLE?

Written by **TORUNN GRØNBEKK**
Art by **MARIANNA IGNAZZI and FABIANA MASCOLO**
Cover by **SEBA FIUMARA**
$17.99 US | 160 pages | 6 5/8" x 10 3/16" | Softcover| ISBN: 978-1-79950-108-4
ON SALE 7/1/25

A tale of identity, broken alliances, and pulse-pounding action begins when an attempt is made on Selina Kyle's life at a fundraiser with Gotham's high society. What's more, names and faces from her past begin to make headlines on their way to the obituary column. It can't be a coincidence, but who ordered these murders, and why? As she desperately searches for clues as to who has orchestrated this lethal manhunt, one thing becomes abundantly clear: The answers don't lie in her life as the Catwoman of Gotham City.

To unravel this mystery, Selina Kyle must return to the underworld of the sinister international syndicate that helped transform her into the world's foremost thief years ago. From Berlin to Tokyo and everywhere in between, can Selina turn her predator into prey, or will the feline fatale meet her fatal end?

This volume collects *Catwoman* #69-74.

MEMENTO TAKES GOTHAM!

BATMAN AND ROBIN VOL. 1: MEMENTO

Written by **PHILLIP KENNEDY JOHNSON**
Art by **JAVI FERNANDEZ and MIGUEL MENDONÇA**
Cover by **JAVI FERNANDEZ**
$19.99 US | 160 pages | 6 5/8" x 10 3/16" | Softcover| ISBN: 978-1-79950-100-8
ON SALE 7/8/24

Damian Wayne is the son of the Batman, grandson of the Demon Ra's al Ghul, and Robin—but as he nears the age at which his father traveled the world, one question is on his mind: Who is Damian outside of the crusades his family has tasked him with fighting since birth?

When he starts to look beyond his life of endless violence, a different way to help the world begins to present itself—but when an enigmatic serial killer by the name of Memento returns from Bruce Wayne's past, the Dynamic Duo must muster all their guile to solve this puzzling mystery...

The powerhouse team of Phillip Kennedy Johnson (*Superman: Warworld Saga*) and Javier Fernandez (*King Spawn*, *Nightwing*) introduce a new chilling and mystifying villain to the Batman mythos in *Batman and Robin: Memento, Part One*, collecting *Batman and Robin* #14-19!

THE PLANET KRYPTON MAY BE NO MORE, BUT SUPERMAN WILL NOW FEEL ITS WRATH!

SUPERMAN: ACTION COMICS: PHANTOMS

Written by **MARK WAID**
Art by **CLAYTON HENRY and MICHAEL SHELFER**
Cover by **CLAYTON HENRY**
$24.99 US | 268 pages | 6 5/8" x 10 3/16" | Softcover| ISBN: 978-1-79950-212-8
ON SALE 7/15/25

The grim dimensional prison known as the Phantom Zone holds the worst criminals known to the universe, each one as powerful as Kal-El. Now Krypton's Last Son must enter the Phantom Zone to investigate a deadly jailbreak...but is trouble on the horizon? As the Aethyr sets his devious plan into motion, Superman must unravel the true nature of the Phantom Zone before it claims its final inmate!
From superstars Mark Waid (*Batman/Superman: World's Finest*) and Clayton Henry (*Batman/Superman*) comes the untold tale of one of Superman's most storied dimensions. What is the history of the Phantom Zone, and how can the Man of Steel ever escape it again?

CAN IVY FIND A WAY TO SET EVERYTHING RIGHT, OR WILL HER NEW LEASE ON LIFE END BEFORE IT HAS A CHANCE TO TRULY GET STARTED?

POISON IVY VOL. 5: HUMAN BOTANY

Written by **G. WILLOW WILSON**
Art by **MARCIO TAKARA, BRIAN LEVEL, ATAGUN ILHAN, HAINING, and DaNI**
Cover by **JESSICA FONG**
$17.99 US | 168 pages | 6 5/8" x 10 3/16" | Softcover| ISBN: 978-1-79950-205-0
$24.99 US | 168 pages | 6 5/8" x 10 3/16" | Hardcover| ISBN: 978-1-79950-204-3
ON SALE 7/8/25

With her body and life restored, Poison Ivy embarks on a fierce battle for the natural world, but her mission is upended when she unknowingly resurrects an ancient site from Gotham's past, awakening something...insatiable. As she confronts a violent eco-terrorist group, dubbed the Order of the Green Knight, Ivy discovers the far-reaching consequences of her actions. If that wasn't bad enough, Ivy seems to have restarted an ancient conflict between the primordial forces of the Grey and the Green, with Ivy and Janet stuck in the middle, as both sides seek to use the two humans to advance their own secret goals.

THE TITANS GO ALL-IN!

TITANS VOL. 3: HARD FEELINGS

Written by **JOHN LAYMAN**
Art by **PETE WOODS and SERG ACUÑA**
Cover by **PETE WOODS**
$17.99 US | 136 pages | 6 5/8" x 10 3/16" | Softcover| ISBN: 978-1-79950-190-9
ON SALE 6/24/2025

As the Titans forge ahead with a new team leader, Donna Troy, they grapple with the aftermath of their struggle and failure to control Amanda Waller. Just when they start to find their footing, they're hit with a barrage of their worst memories. Their minds are under siege, but for what purpose? Despite the mortal and mental dangers, the new leadership is determined to help those in need, a noble goal that faces fierce opposition. As the Titans struggle to define their place within the Justice League while staying true to their identities, Deathstroke starts forming a dangerous alliance with malicious intentions. Characters like Clock King, Killer Frost, Psycho Pirate, and others become embroiled in the conflict, resulting in explosive consequences. The road ahead is uncertain, marking a pivotal chapter in the Titans' legacy.

Collects *Titans* #16-21.

THE SHAZAMILY WITHOUT A CAPTAIN!

SHAZAM! VOL. 3: WHERE IN THE WORLD IS BILLY BATSON?

Written by **JOSIE CAMPBELL, TOM KING, and LEAH WILLIAMS**
Pencils by **DAN McDAID, EMANUELA LUPACCHINO, and MIKE NORTON**
Inks by **ROBERTO POGGI, DAN McDAID, EMANUELA LUPACCHINO, and MIKE NORTON**
Cover by **GLEB MELNIKOV**
$17.99 US | 144 pages | 6 5/8" x 10 3/16" | Softcover | ISBN: 978-1-79950-211-1
ON SALE 7/15/25

Billy Batson has run away, and now the Shazamily must make do without the Captain! And when Freddy tries to pick up the mantle courtesy of a mysterious new power source, he winds up working for some of the Captain's deadliest foes! Plus, Amanda Waller turns her attention to the Rock of Eternity, and Billy, Mary, and Black Adam must protect the Rock against the fearsome Amazo known as Last Son! Reprints *Shazam!* #13-16, *Wonder Woman* #11, and *Absolute Power: Tash Force VII* #1.

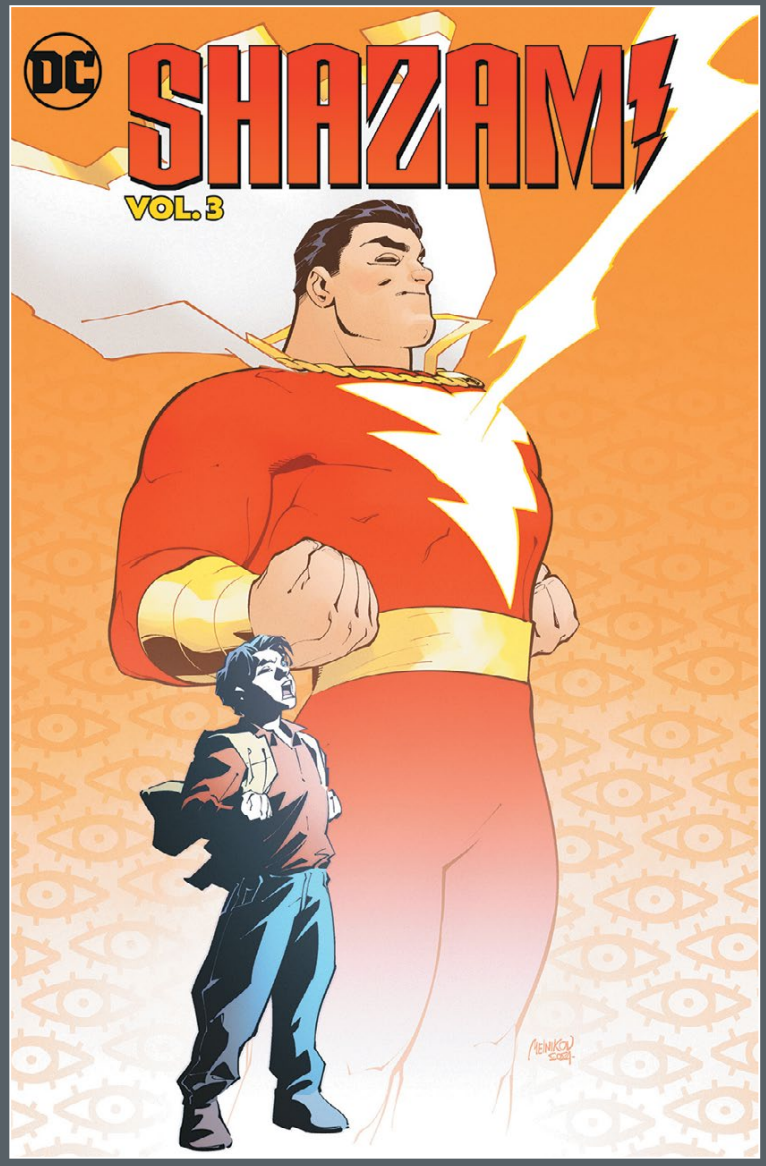

MORE TRAVEL-SIZED COMPACT COMICS!

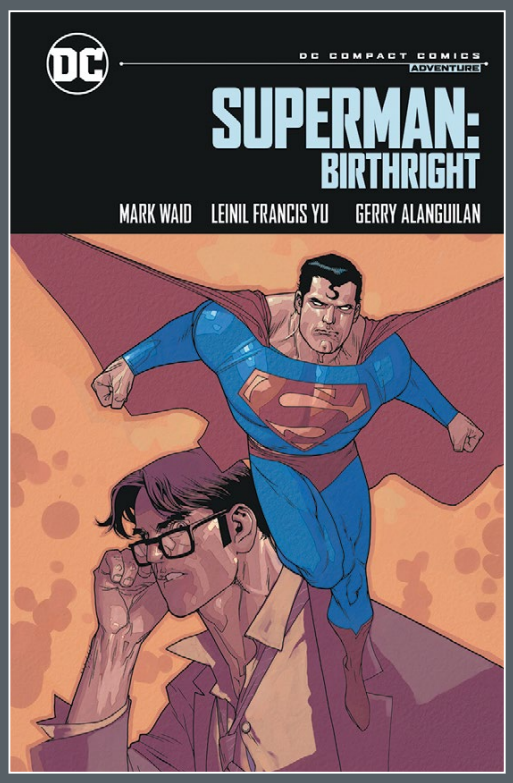

SUPERMAN: BIRTHRIGHT DC COMPACT COMICS EDITION

Written by **MARK WAID**
Pencils by **LEINIL FRANCIS YU**
Inks by **GERRY ALANGUILAN**
Cover by **LEINIL FRANCIS YU and GERRY ALANGUILAN**
$9.99 US | 312 pages | 5.5" x 8.5" | Softcover | ISBN: 978-1-79950-191-6
ON SALE 6/24/2025

The whole world knows that Superman fights for truth and justice...but *why* does he? What drives a farm boy from Kansas to divide his life between posing as a mild-mannered reporter and embarking on a career as a superhero?

Superman: Birthright is an epic telling of Superman's origin crafted by the superstar team of Mark Waid, Leinil Francis Yu, and Gerry Alanguilan. Within these pages is the exciting tale of the Man of Steel's early days, incorporating his vast and colorful legend into a brand-new, epic story...a battle to save both the legacy of Krypton and the future of Metropolis!

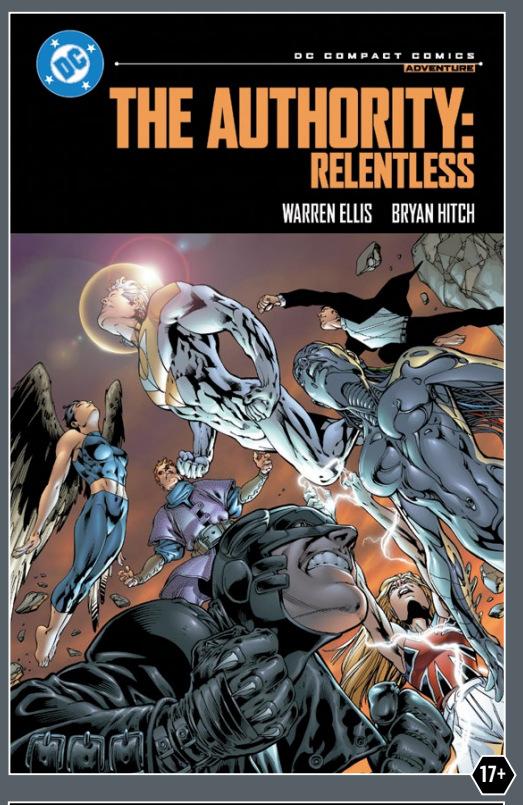

THE AUTHORITY: RELENTLESS DC COMPACT COMICS EDITION

Written by **WARREN ELLIS**
Pencils by **BRYAN HITCH**
Inks by **PAUL NEARY**
Cover by **BRYAN HITCH and PAUL NEARY**
$9.99 US | 360 pages | 5.5" x 8.5" | Softcover | ISBN: 978-1-79950-199-2
ON SALE 7/1/25

The Authority are heroes in only the strictest sense of the word. Ruthless and unforgiving, the group of insanely powerful superhumans face down countless menaces to Earth, protecting humankind with their cold version of justice.

THE AUTHORITY: RELENTLESS DC COMPACT COMICS EDITION features creators Warren Ellis (*Transmetropolitan*) and Bryan Hitch (*The Ultimates*) joined by a host of comics' greatest talents, bringing you one of the most groundbreaking and influential sagas in modern comic book history!

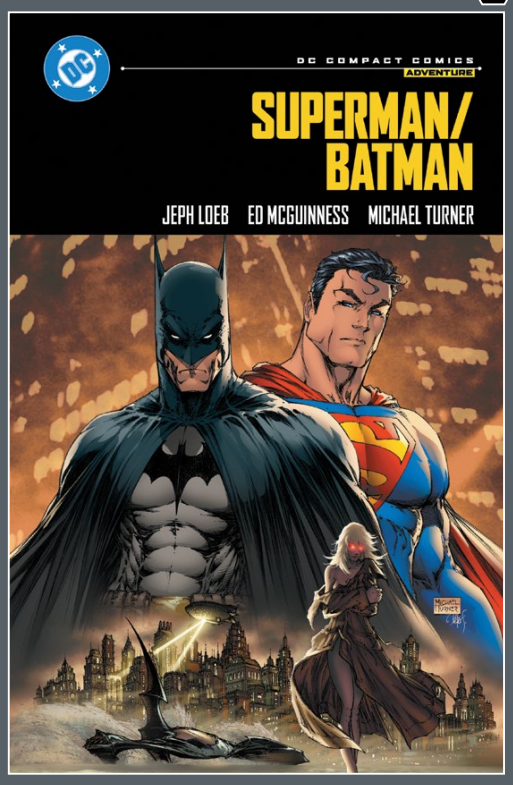

SUPERMAN/BATMAN: DC COMPACT COMICS EDITION

Written by **JEPH LOEB**
Art by **ED McGUINNESS, MICHAEL TURNER, and DEXTER VINES**
Cover by **MICHAEL TURNER**
$9.99 US | 304 pages | 5.5" x 8.5" | Softcover | ISBN: 978-1-79950-213-5
ON SALE 7/15/25

Superman/Batman: Book One contains two titanic tales of loyalty and unlikely friendship featuring two of the most famous superheroes on the planet—the Man of Steel and the Dark Knight. First, "Public Enemies" unites the iconic heroes when President Lex Luthor accuses Superman of terrible crimes against humanity and assembles a top-secret team of powerhouse heroes to bring him in. But the World's Finest duo is determined to topple the corrupt president's reign once and for all!

Then, "Supergirl" begins with Batman discovering something strange at the bottom of Gotham Bay, which leads him to a mysterious and powerful teenage girl who is bent on destroying Gotham City! Soon she'll capture the attention of Superman, Wonder Woman, and even Darkseid and his Female Furies. What is this strange girl's connection to Superman? How will Darkseid succeed in recruiting her to do his bidding? Who is she, and whose side will she end up on?

THE DC FINEST LINE OF CHRONOLOGICAL COLLECTED EDITIONS GROWS!

DC FINEST: JUSTICE SOCIETY OF AMERICA: THE PLUNDER OF THE PSYCHO-PIRATE

Written by **GARDNER FOX and JACK KIRBY**
Art by **JACK BURNLEY, SHELDON MOLDOFF, JOE GALLAGHER, and others**
Cover by **JOE GALLAGHER**
$39.99 US | 608 pages | 6 5/8" x 10 3/16" | Softcover | ISBN: 978-1-79950-207-4
ON SALE 7/8/25

Your favorite classic JSA characters return in this follow-up volume collecting their early exploits together from *All-Star Comics* #13-24. Join Hawkman, Doctor Mid-Nite, the Spectre, Starman, Johnny Thunder, Doctor Fate, the Atom, and the Sandman as they continue to defend the world from villainous Nazis, invaders from beyond, and super-villains such as the Psycho-Pirate, who uses emotions as weapons! It's Golden Age adventure at its best!

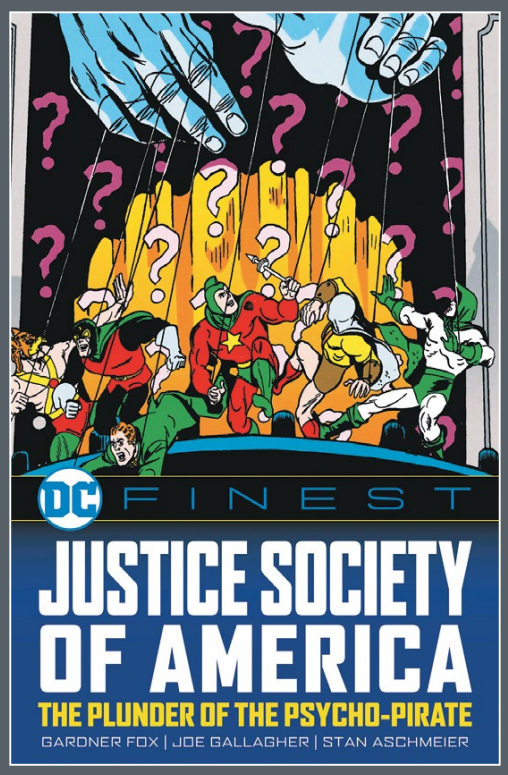

DC FINEST: WONDER WOMAN: THE LEGEND OF WONDER WOMAN

Written by **DAN MISHKIN, MINDY NEWELL, TRINA ROBBINS, KURT BUSIEK**, and others
Art by **DON HECK, TRINA ROBBINS, EDUARDO BARRETO, and others**
Cover by **TRINA ROBBINS**
$39.99 US | 632 pages | 6 5/8" x 10 3/16" | Softcover | ISBN: 978-1-79950-201-2
ON SALE 7/1/25

At long last—Wonder Woman's adventures before George Pérez's game-changing Crisis reboot get their own DC Finest volume that officially ends her first long-running series from the 1940s. Featuring tales from *Wonder Woman* #306-329, *DC Comics Presents* #76, *Blue Devil* #10, and *The Legend of Wonder Woman* #1-4, written and illustrated by the late comics historian Trina Robbins, this long-awaited collection features never-before reprinted stories that have been restored for the very first time.

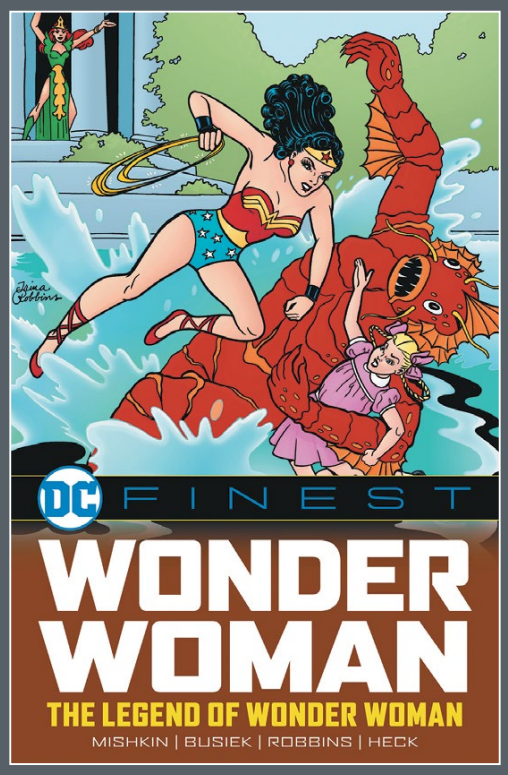

DC FINEST: SCIENCE FICTION: THE GORILLA WORLD

Written by **JOHN BROOME, GARDNER FOX, JACK SCHIFF, SID GERSON, and others**
Art by **JIM MOONEY, MURPHY ANDERSON, GIL KANE, CARMINE INFANTINO, and others**
Cover by **MURPHY ANDERSON**
$39.99 US | 624 pages | 6 5/8" x 10 3/16" | Softcover | ISBN: 978-1-77950-215-9
ON SALE 7/15/25

DC Finest proudly presents this first genre anthology collection featuring classic science fiction stories that have never before been collected! This is Silver Age weirdness at its best from legendary talents including John Broome, Gardner Fox, Murphy Anderson, Gil Kane, and many others, starring long-forgotten pulp heroes, such as Tommy Tomorrow and Captain Comet, and strange dimensions where gorillas rule the world! Start your sci-fi collection today with these stories from *Action Comics* #183-196, *Strange Adventures* #35-48, and *Mystery in Space* #16-22.

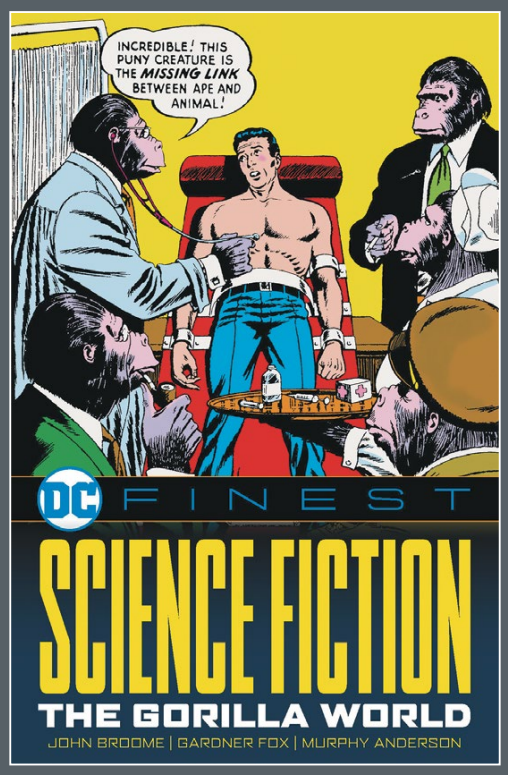

48 NOT FINAL TRADE DRESS COVERS

MEET LINDA LEE, A.K.A KARA ZOR-EL, THE NEWEST KID ON THE PLANET!

SUPERGIRL: COSMIC ADVENTURES IN THE 8TH GRADE (2025 EDITION)

Written by **LANDRY Q. WALKER**
Art and cover by **ERIC JONES**
$12.99 US | 160 pages | 5 1/2" x 8" | Softcover | ISBN: 978-1-79950-197-8
ON SALE 8/5/25

If you think life is tough as a hero, try being in the eighth grade! Super-strength, the ability to fly, and extra-speedy reflexes should make a kid's life easier, but they only seem to complicate things for Supergirl. Life gets even more messy when a new enemy named Belinda Zee shows up. Suddenly, facing down super-villains doesn't seem so bad.

Arch-frenemies, scheming faculty, an intergalactic orange kitty, and a flying horse are just a few things that come Linda's way. Will Supergirl even make it to graduation? Landry Q. Walker and Eric Jones explore how an ordinary girl from Krypton became the most extraordinary girl on Earth in a new edition collecting the six-issue miniseries!

NOT FINAL TRADE DRESS COVERS

THE ADVENTURES OF SUPERGIRL BEGIN HERE!

SUPERGIRL: THE NEW 52 OMNIBUS VOL. 1

Written by **MICHAEL GREEN, MIKE JOHNSON, and others**
Art by **MAHMUD ASRAR and others**
Cover by **MAHMUD ASRAR**
$125.00 US | 824 Pages | 7 1/16" x 10 7/8" | Hardcover | ISBN: 978-1-79950-209-8
ON SALE 7/8/25

After crash-landing on Earth, Kara Zor-El of Krypton awakens with no knowledge of where she is or how she came to be there. Surrounded by hostile strangers speaking in an alien language, Kara is utterly lost and cut off from everyone she's ever known. Or is she? A man wearing her family's insignia appears, impossibly claiming to be her infant cousin Kal-El—the very baby she'd held in her arms just a few days ago...

The Supergirl: The New 52 Omnibus Vol. 1 collects the first half of Kara's The New 52 debut, including *Supergirl* #0-20 along with *Superboy* #0, #6, and #14-17; *Superboy Annual* #1; and *Superman* #0, #6, and #13-17.

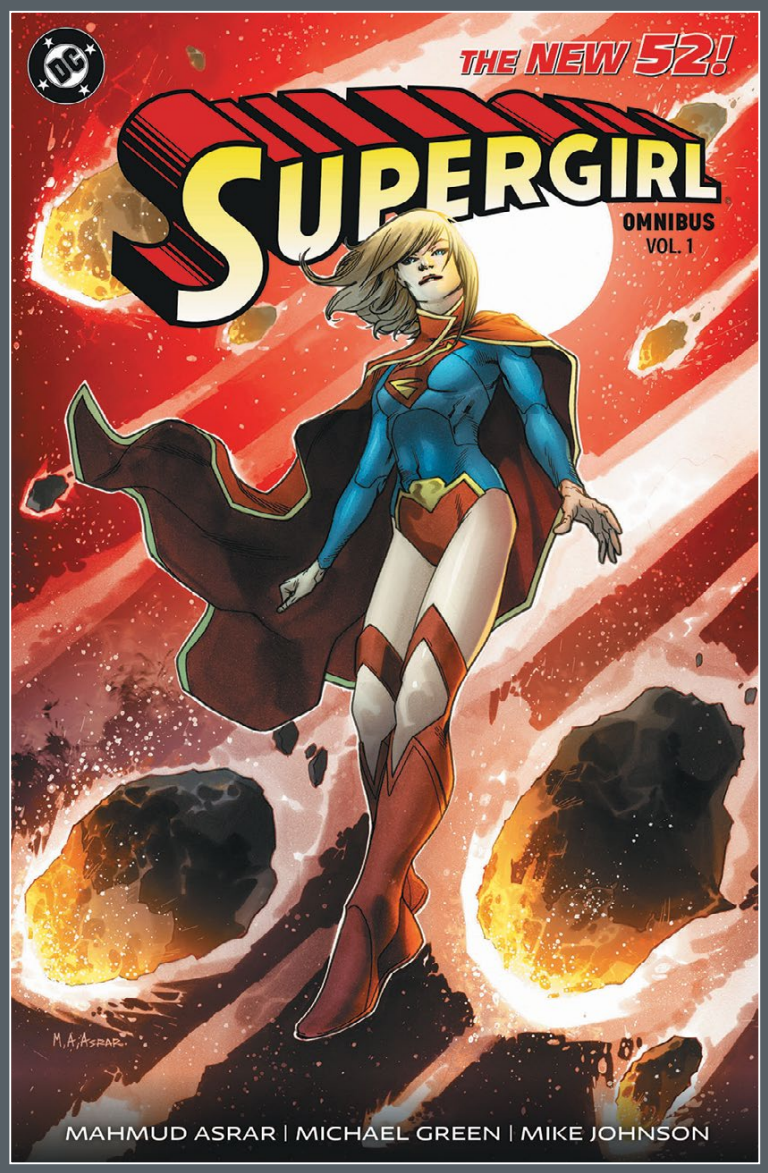

THE MAN OF TOMORROW FACES HIS GREATEST CHALLENGES YET!

SUPERMAN BY KURT BUSIEK BOOK 2

Written by **KURT BUSIEK**
Art by **RENATO GUEDES, CARLOS PACHECO, BRAD WALKER, RICK LEONARDI, and others**
Cover by **RENATO GUEDES and JOSÉ WILSON MAGALHAÉS**
$49.99 US | 632 pages | 6 5/8" x 10 3/16" | Hardcover | ISBN: 978-1-79950-224-1
ON SALE 7/29/25

Legendary comics writer Kurt Busiek (*Marvels, Astro City, Thunderbolts*) continues to put Superman's limits to the test in some of his greatest adventures from the 2000s that highlight the world's greatest superhero's strength, heart, and humor. Personally curated by Busiek, *Book Two* includes "3-2-1 Action!" (costarring Superman's pal, Jimmy Olsen), "The Third Kryptonian," "Shadows Linger," and more, plus several tales that highlight the most super good boy in comics, Krypto the Superdog!

This second and final volume collects *Action Comics* #850 and #852-854, *Superman* #659-675 and #712, *Superman Annual* #13, and a Prankster story from *New Year's Evil* #1.

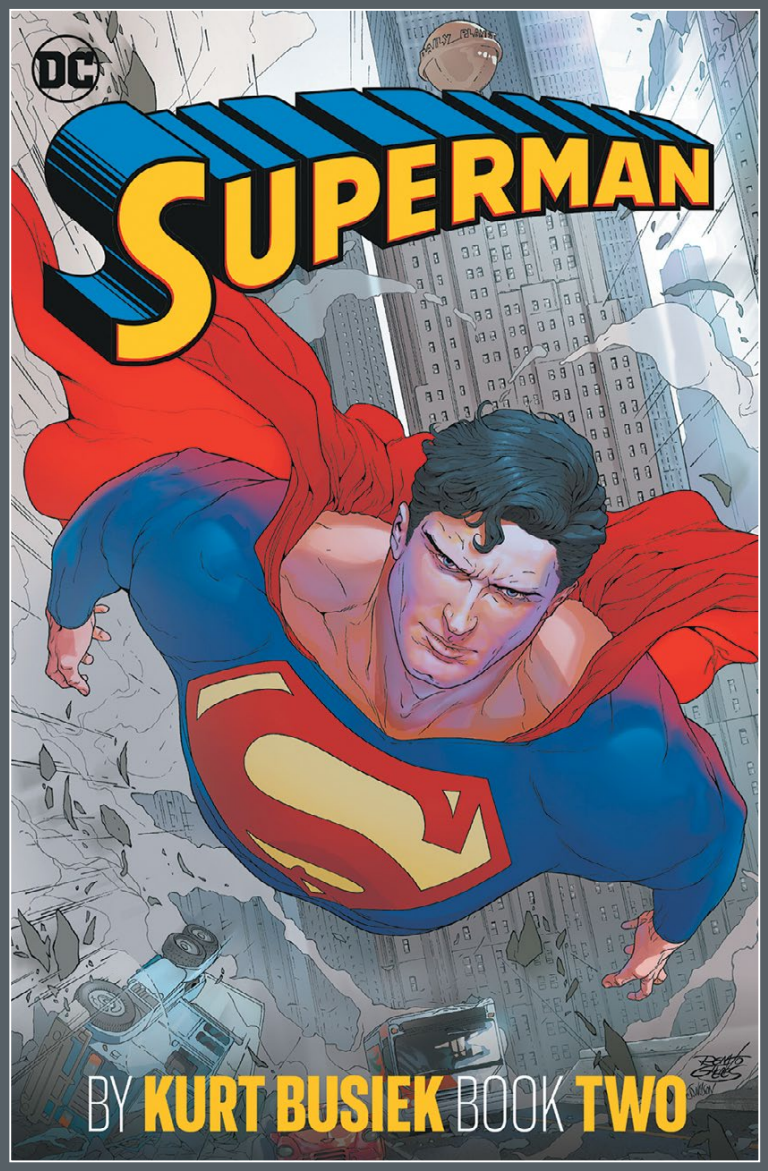

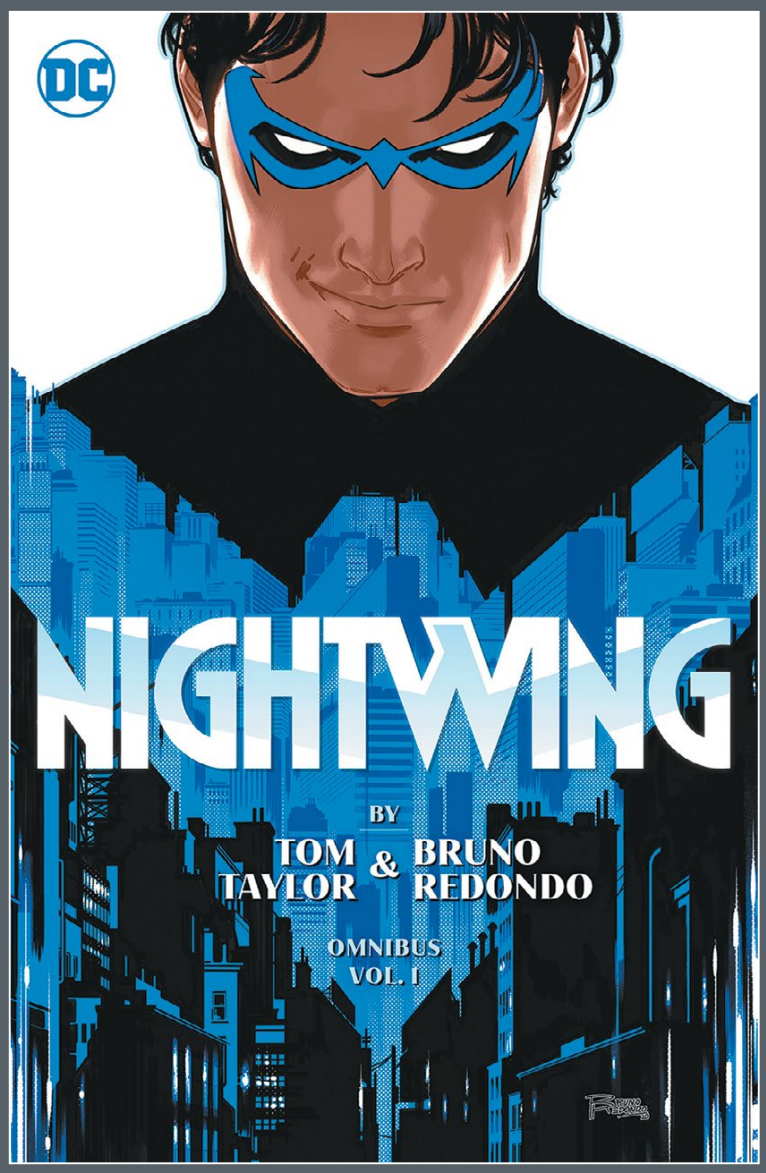

NOT FINAL COVER

THE BESTSELLING, MULTIPLE-AWARD-WINNING SERIES IS FINALLY COLLECTED IN OMNIBUS FORMAT!

NIGHTWING BY TOM TAYLOR AND BRUNO REDONDO OMNIBUS VOL. 1

Written by **TOM TAYLOR**
Art by **BRUNO REDONDO and others**
Cover by **BRUNO REDONDO**
$100.00 US | 608 Pages | 7 1/16" x 10 7/8" | Hardcover | ISBN: 978-1-79950-219-7
ON SALE 7/22/25

Nightwing is back in blue and better than ever! Returning to his adopted city of Blüdhaven, Dick Grayson is keeping his home safe and doing it with a skip in his step.

One of the most iconic and acclaimed runs of the past decade, experience the first (of two) legendary omnibuses. Collects *Nightwing* #78-96, *Nightwing Annual 2021* #1, and *Superman: Son of Kal-El* #9, with a brand-new introduction by Taylor, commentary by Redondo, and an extensive behind-the-scenes art gallery, and brand-new cover by Redondo.

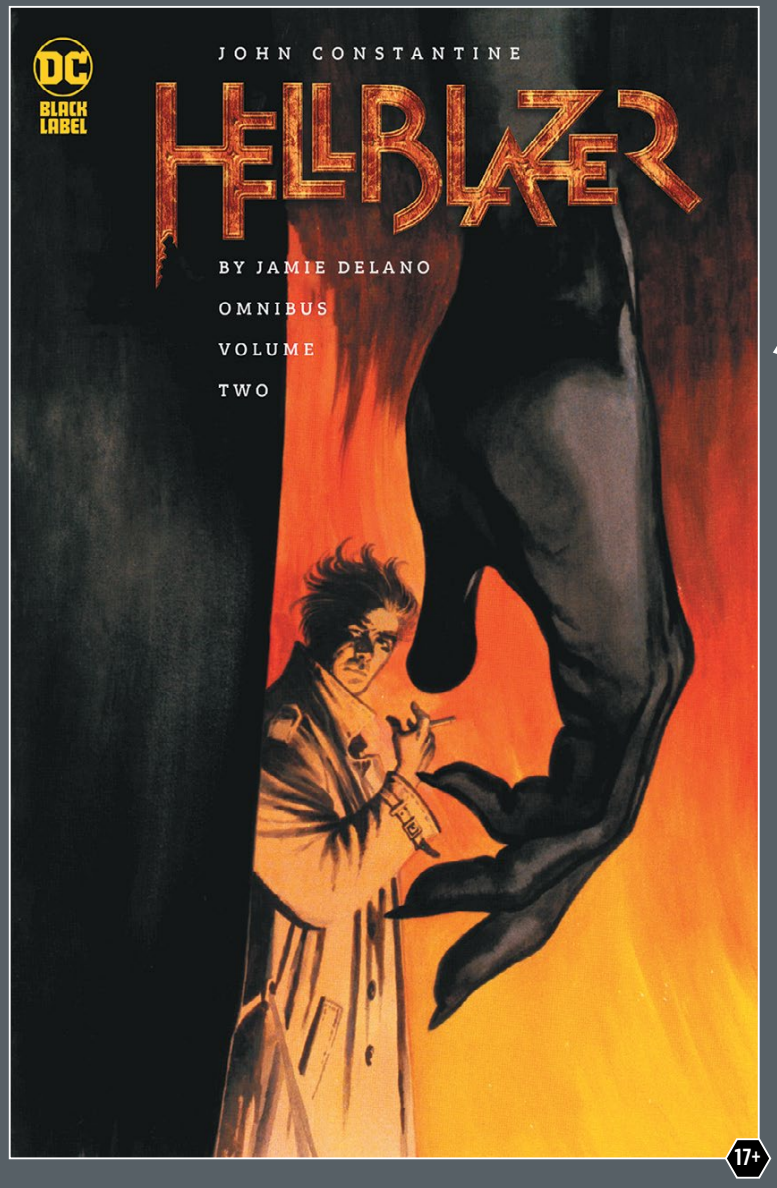

THE ACCLAIMED FINALE TO JAMIE DELANO'S LEGENDARY RUN!

JOHN CONSTANTINE, HELLBLAZER BY JAMIE DELANO OMNIBUS VOL. 2

Written by **JAMIE DELANO** and others
Art by **DAVID LLOYD, JOCK, SEAN PHILLIPS, RON TINER, PHILIP BOND, and others**
Cover by **DAVID LLOYD**
$99.99 US | 960 Pages | 7 1/16" x 10 7/8" | Hardcover | ISBN: 978-1-79950-206-7
ON SALE 7/8/2025

John Constantine is responsible for the deaths of many, but he's never been the one to pull the trigger. When targeted by the Family Man killer, a deadly game of cat and mouse will unravel his life. Shifting from hunted to hunter, Constantine will confront his past, present, and potential future to discover the man he wants to be.

Collects *Hellblazer* #23-40, *The Horrorist* #1-2, *Hellblazer* #84, *Hellblazer: Pandemonium*, *Hellblazer: Bad Blood* #1-4, and tales from *Hellblazer* #250 and *Vertigo Secret Files: Hellblazer* #1, with a brand-new introduction by Delano, a treasure trove of behind-the-scenes art, and more.

JUDGE, JURY, EXECUTIONER.

100 BULLETS BOOK THREE (2025 EDITION)

Written by **BRIAN AZZARELLO**
Art by **EDUARDO RISSO**
Cover by **DAVE JOHNSON**
$39.99 US | 528 pages | 6 5/8" x 10 3/16" | Softcover| ISBN: 978-1-79950-193-0
ON SALE 6/24/2025

How far would you go for revenge? If you were given a chance at deadly retribution with a guarantee that the law could not touch you, would you take it?

That's the opportunity that a man called Agent Graves provides, in the form of a special briefcase containing an untraceable gun and one hundred rounds of ammunition. To the damaged and downtrodden living on the fringes of society, the offer is a once-in-a-lifetime chance to even their scores. But beyond the dilemma of whether or not to pull the trigger lies a deeper and even more troubling concern: Just who is making these actions possible—and why?

This third of five volumes reprinting all 100 issues of writer Brian Azzarello and artist Eduardo Risso's *100 Bullets* collects issues #37-58 of their acclaimed Vertigo series and also includes never-before-seen character sketches by Risso for an unproduced 100 Bullets video game.

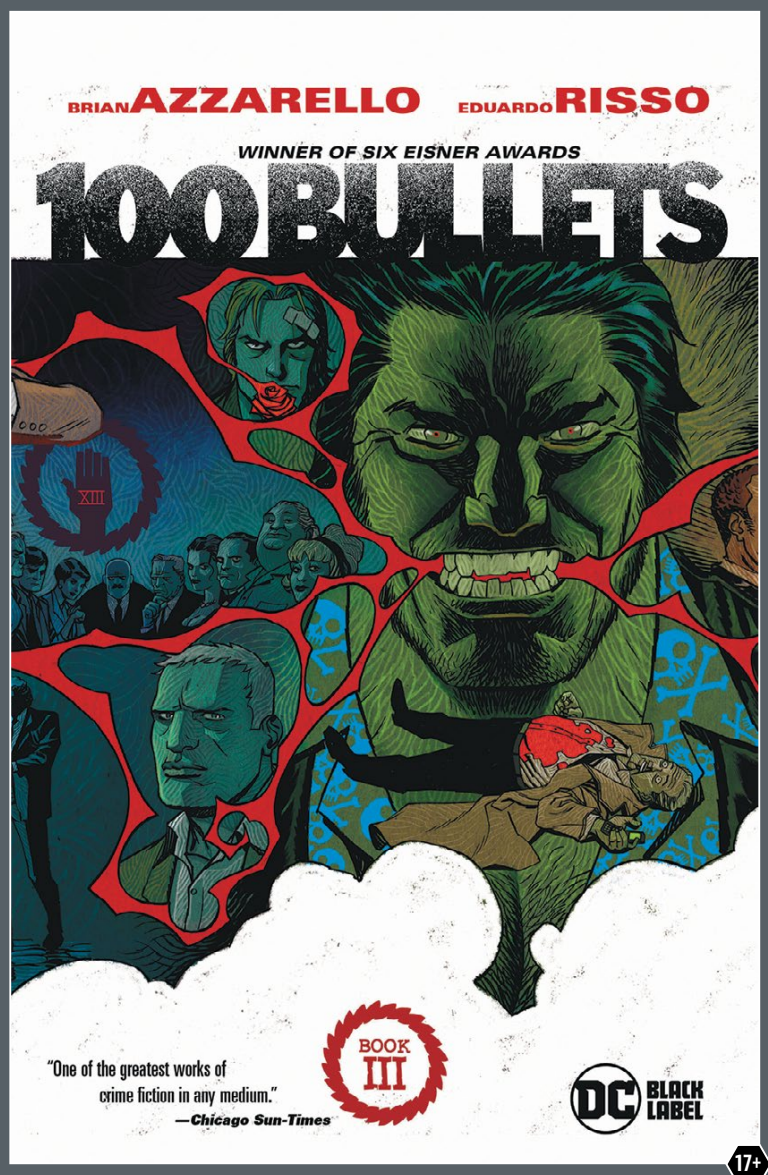

EXPERIENCE THE ICONIC WILDC.A.T.S. SERIES IN ABSOLUTE FORMAT!

ABSOLUTE WILDC.A.T.S. BY JIM LEE (2025 EDITION)

Written by **JIM LEE, MARC SILVESTRI, GRANT MORRISON, CHRIS CLAREMONT, and others**
Pencils by **JIM LEE, MARC SILVESTRI, TRAVIS CHAREST, and more**
Inks by **SCOTT WILLIAMS, AL VEY, JOHN TIGHE, JOHN DICKENSON, and others**
Cover by **JIM LEE and SCOTT WILLIAMS**
$125.00 US | 624 pages | 8 1/8" x 12 1/4" | Hardcover | ISBN: 978-1-79950-314-9
ON SALE 11/18/25

In 1992, Jim Lee founded creator-owned Image Comics with other industry juggernauts and launched *WildC.A.T.S: Covert Action Teams* as one of its flagship titles. Comprised of half-breed mutants, alien entities, and advanced androids, the WildC.A.T.S have taken on alien invasions, cybernetic villains, international espionage, and world-ending apocalypses in true polished and playful '90s fashion. *Absolute WildC.A.T.S by Jim Lee* collects all of Jim Lee's WildC.A.T.S work from *WildC.A.T.S* #1-13 and #50, along with Marc Silvestri's *Cyber Force* #1-3 and *WildC.A.T.S/X-MEN: The Silver Age* #1. Included as a special bonus are Jim Lee and Grant Morrison's WildC.A.T.S #1, the script for the unpublished second issue, and dozens of covers, sketches, and pinups!

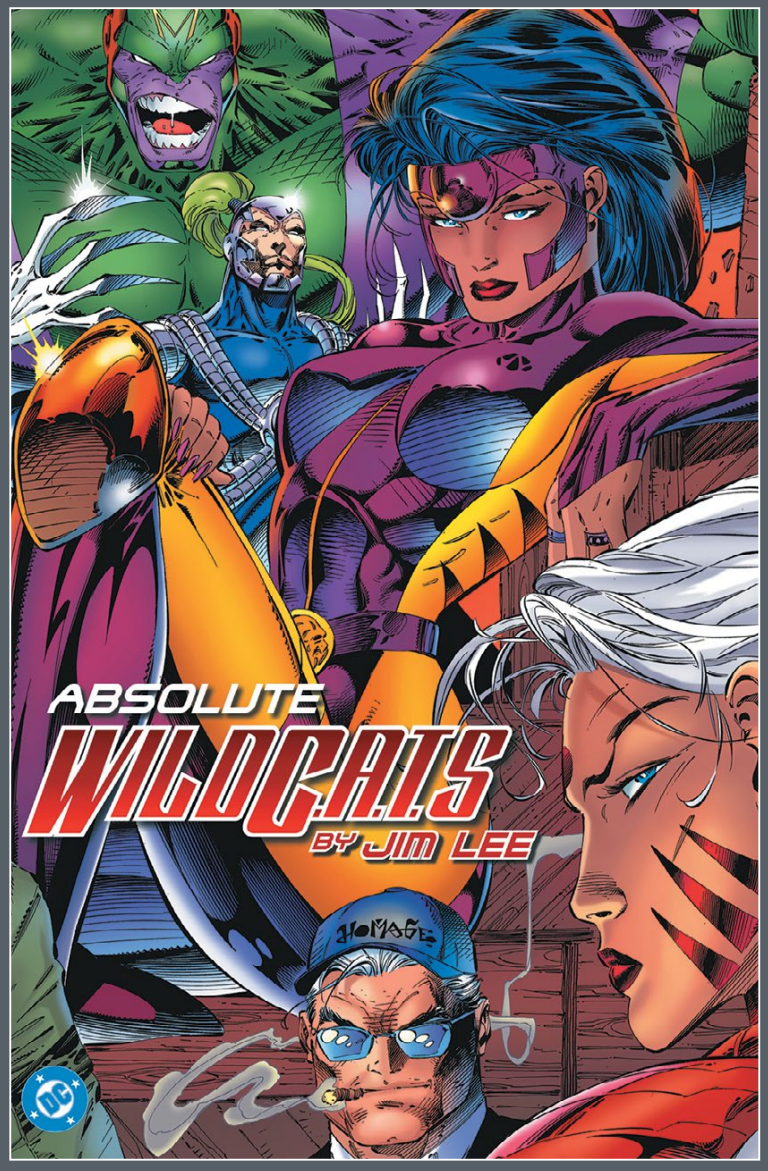

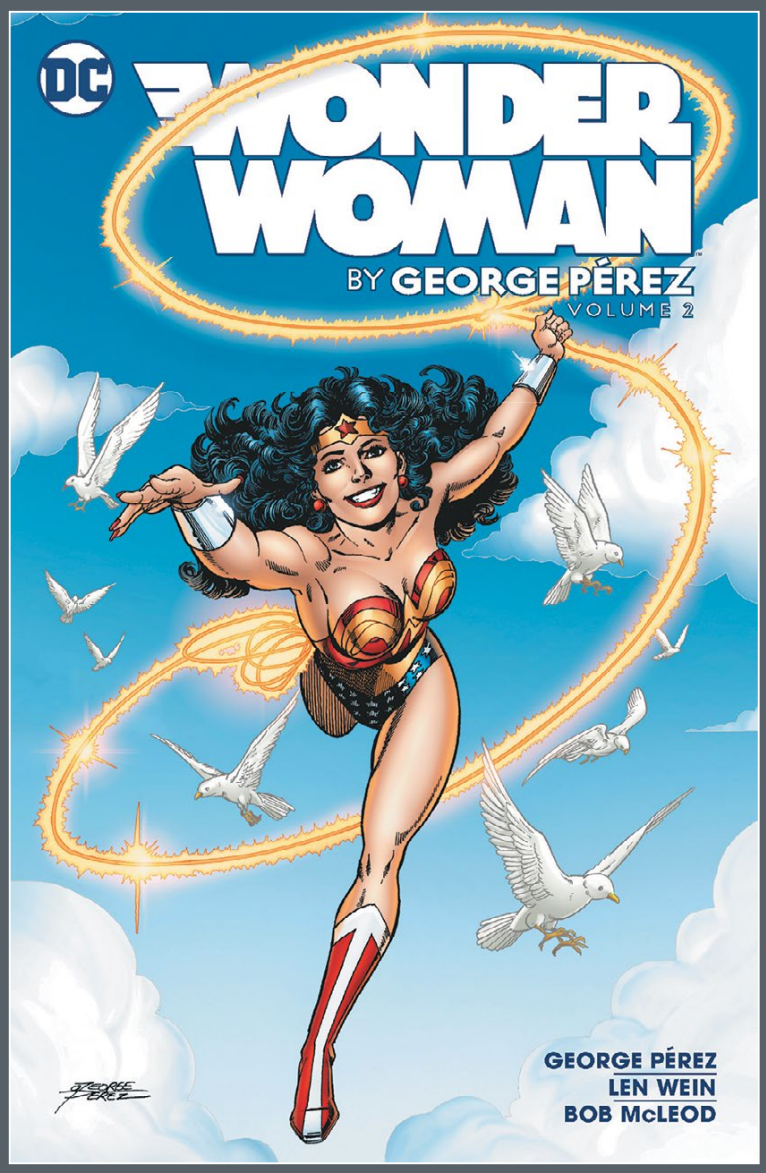

CONTINUE THE STORY OF WONDER WOMAN AS TOLD BY ALL-STAR GEORGE PEREZ!

WONDER WOMAN BY GEORGE PEREZ VOL. 2 (2025 EDITION)

Written by **GEORGE PERÉZ and LEN WEIN**
Art by **GEORGE PERÉZ, BRIAN BOLLAND, CHRIS MARRINAN, JOSÉ LUIS GARCÍA-LÓPEZ, BOB McLEOD, and others**
Cover by **GEORGE PERÉZ**
$39.99 US | 296 pages | 6 5/8" x 10 3/16" | Softcover| ISBN: 978-1-79950-216-6
ON SALE 7/15/25

More than 40 years after debuting in *All-Star Comics* #8, Wonder Woman was reshaped by legendary comics creator George Pérez and returned to the public eye in 1986. This updated Amazonian Princess was met with such acclaim that Pérez's original six-month commitment to the title was extended—and extended—until nearly five years had passed. Working with co-writer Len Wein and a host of talented inkers (including Bob McLeod, Dick Giordano, Bruce Patterson, and Bob Smith), Pérez brought Wonder Woman to a new generation of readers—and to unprecedented levels of success. Now, these groundbreaking stories are available in an all-new trade paperback edition. Collecting *Wonder Woman* #15-24 and *Wonder Woman Annual* #1, this second volume in the series also includes a special gallery of archival art and information.

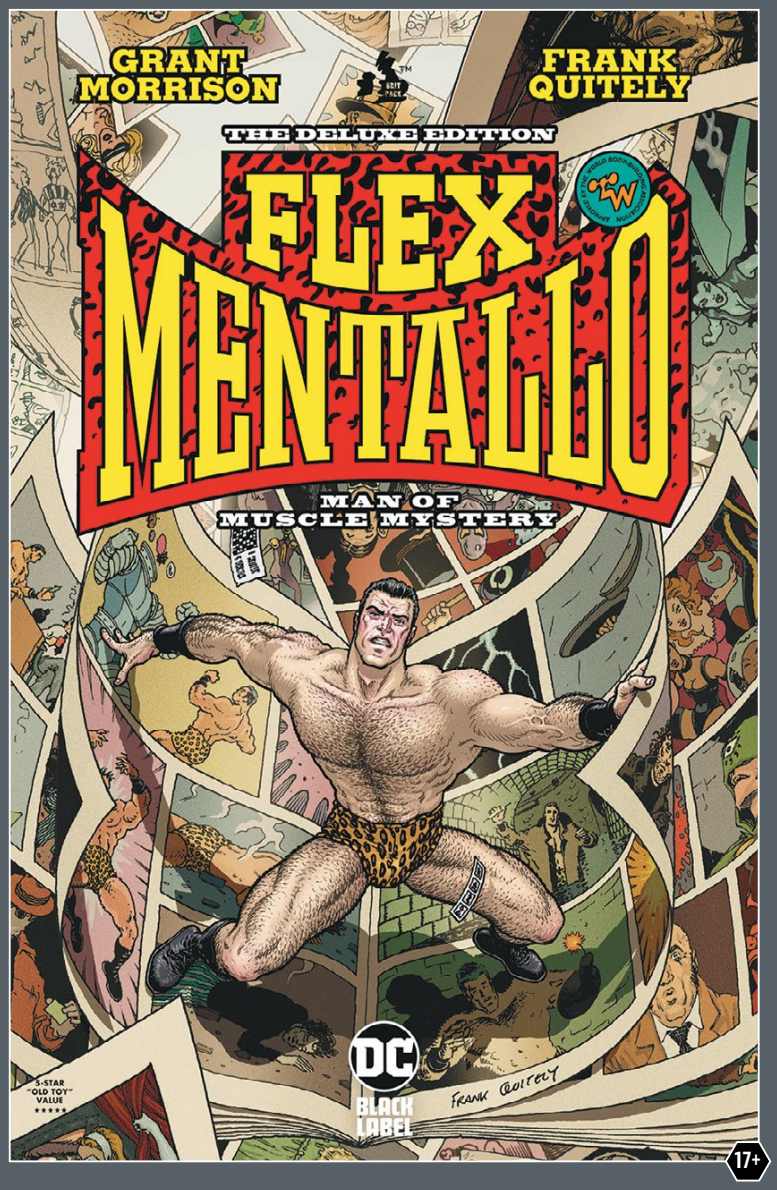

YOU! BUY THIS BOOK NOW— OR THE EARTH IS DOOMED!

FLEX MENTALLO: MAN OF MUSCLE MYSTERY DELUXE (2025 EDITION)

Written by **GRANT MORRISON**
Art and Cover by **FRANK QUITELY**
$29.99 US | 128 pages | 6 5/8" x 10 3/16" | Hardcover | ISBN: 978-1-79950-208-1
ON SALE 7/8/2025

The wait is over—The Man of Muscle Mystery has returned!

Born in the fertile pages of the groundbreaking series Doom Patrol, the force of nature that is *Flex Mentallo* was willed back into existence by the legendary creative team of New York Times best-selling writer Grant Morrison and superstar artist Frank Quitely (*All-Star Superman*, *Batman and Robin*, *We3*) for a special four-issue miniseries that shook the very foundations of reality!

Now, this singular vision of heroism and the redemptive power of imagination is finally available in a single hardcover volume. Featuring all-new coloring as well as a special sketchbook section showcasing more than a dozen pages of behind-the-scenes material, *Flex Mentallo: Man of Muscle Mystery Deluxe* will not only change the way you look at comics, it will alter your understanding of spacetime itself!

EXPERIENCE THE GROUNDBREAKING SERIES THAT CHANGED COMICS FOREVER. WILL IT CHANGE YOU?

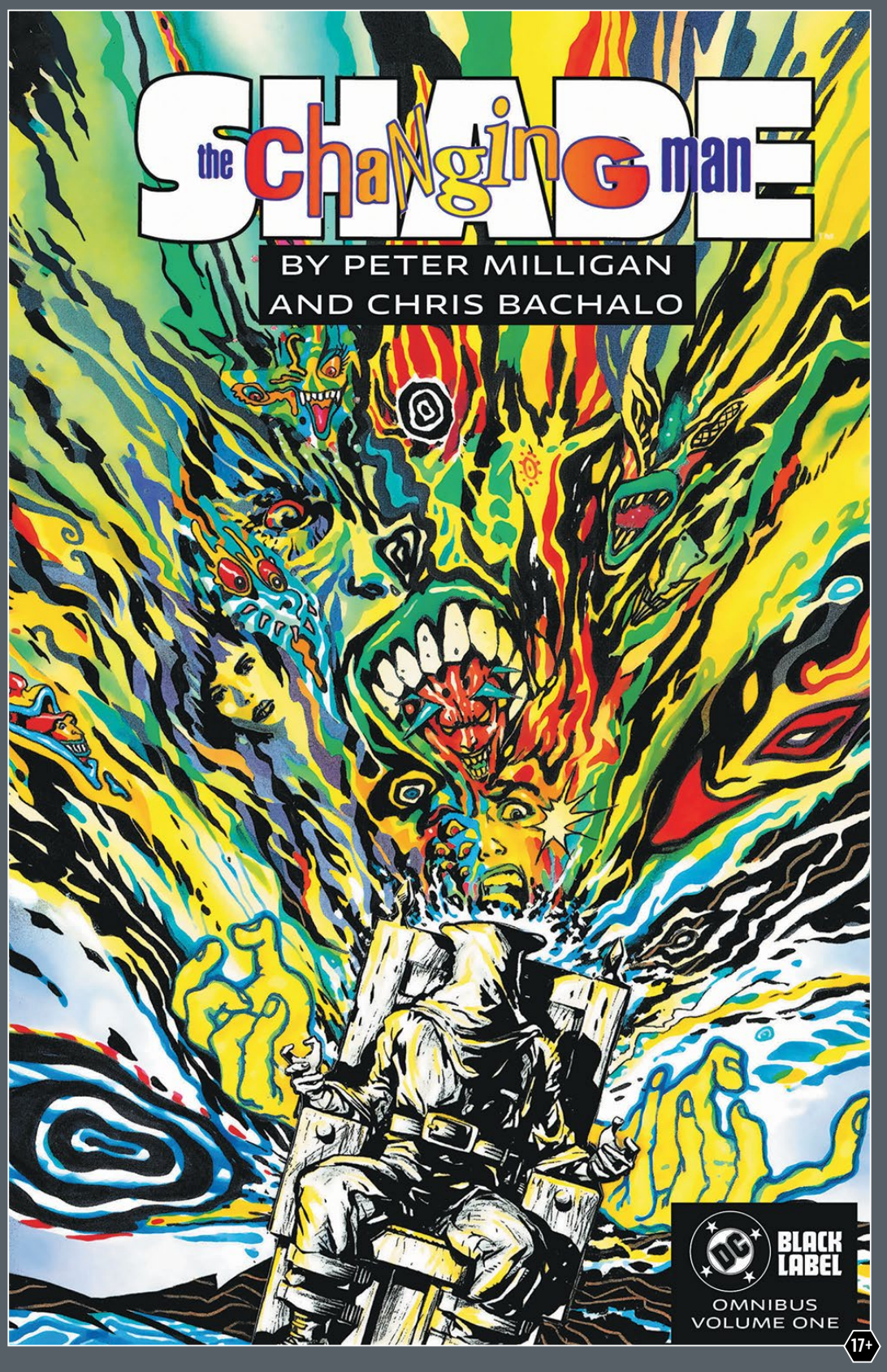

SHADE, THE CHANGING MAN BY PETER MILLIGAN AND CHRIS BACHALO OMNIBUS VOL. 1

Written by **PETER MILLIGAN**
Art by **CHRIS BACHALO and others**
Cover by **BRENDAN McCARTHY**
$150.00 US | 1424 Pages | 7 1/16" x 10 7/8" | Hardcover | ISBN: 978-1-79950-037-7
ON SALE 7/15/25

In 1990, Milligan and Bachalo revolutionized comics with *Shade, The Changing Man*, often considered one of the greatest works of the decade.

Sent to Texas from another world, Rac Shade must save the United States from the madness inside all of us. Trapped in the body of a killer, Shade will embark on a road trip across the country to stop the American Scream. With the help of Kathy, whose life was shattered by the killer, and Lenny, a sharp-witted runaway, they might just save the world.

Collects Bachalo's complete run with Milligan, issues #1-50, along with a story from *Vertigo Jam* #1, a brand-new introduction by Milligan, and a brand-new afterword and commentary by Bachalo with an extensive art gallery.

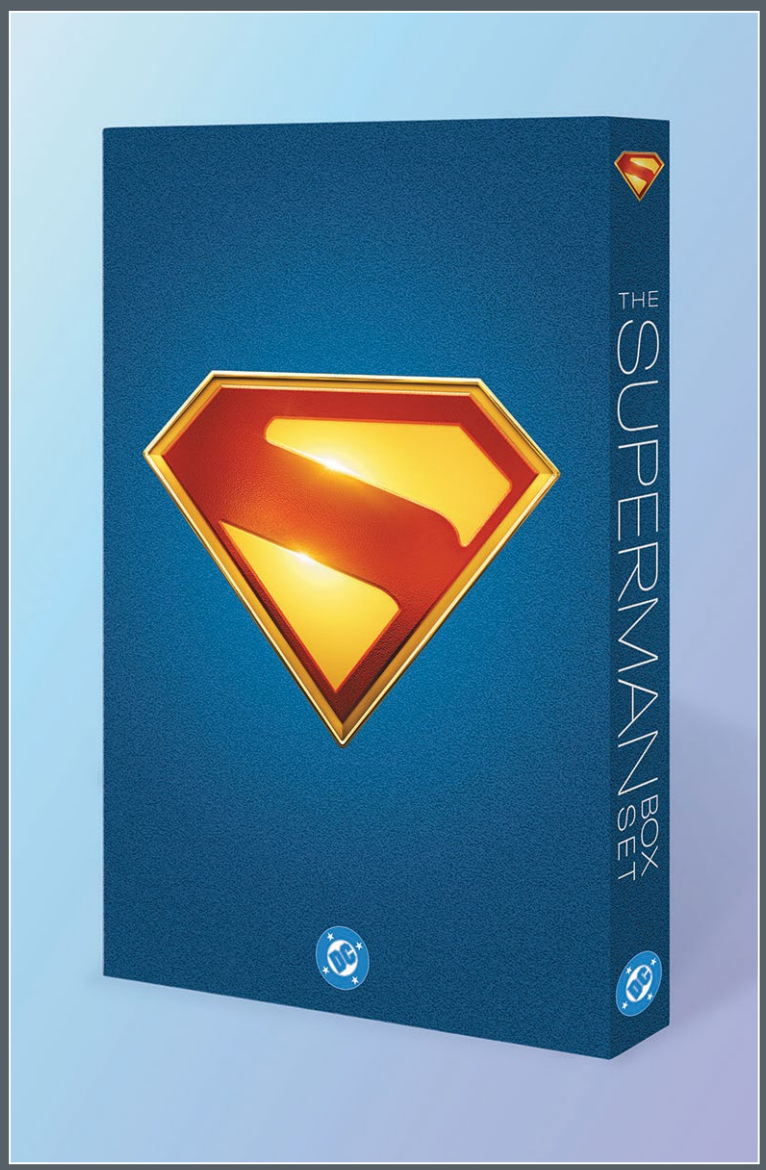

SIX OF THE MAN OF STEEL'S GREATEST TALES!

THE SUPERMAN BOX SET

$84.99 US | ISBN: 978-1-79950-196-1

ON SALE 8/19/25

This slipcase box set includes six softcover editions of beloved Superman stories by some of the comics industry's most creative talents, including *All-Star Superman* by Grant Morrison and Frank Quitely, *Kingdom Come* by Mark Waid and Alex Ross, *Superman for All Seasons* by Jeph Loeb and Tim Sale, *Superman: Whatever Happened to the Man of Tomorrow?* by Alan Moore and Curt Swan, *Superman: Up in the Sky* by Tom King and Andy Kubert, and *Superman Vol. 1: Supercorp* by Joshua Williamson and Jamal Campbell.

Take these adventures home with you and catch Superman in theaters!

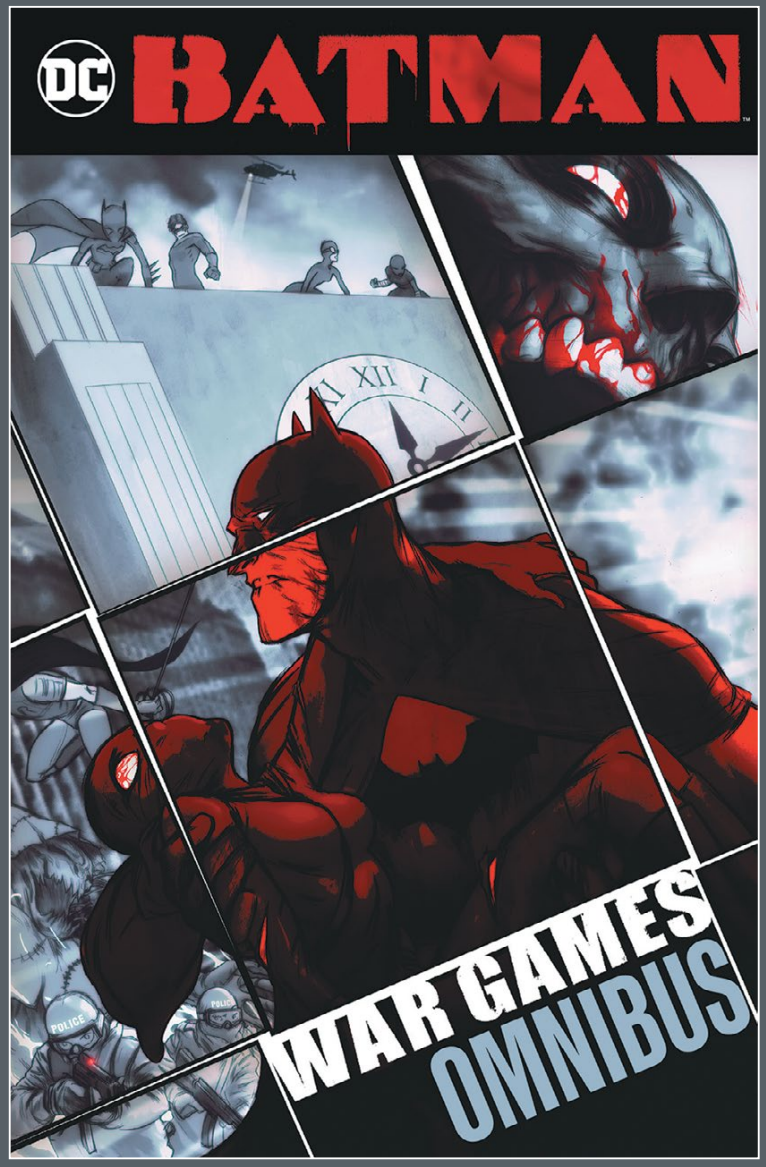

THE STORYLINE THAT ROCKED GOTHAM CITY COLLECTED AS AN OMNIBUS!

BATMAN: WAR GAMES OMNIBUS

Written by **DYLAN HORROCKS, BILL WILLINGHAM, ANDERSEN GABRYCH, and others**
Art by **MIKE HUDDLESTON, KINSUN LOH, GIUSEPPE CAMUNCOLI, PETE WOODS, and others**
Cover by **JAMES JEAN**
$125.00 US | 1120 Pages | 7 1/16" x 10 7/8" | Hardcover | ISBN: 978-1-79950-214-2

ON SALE 7/15/25

When a skirmish between rival gangs boils over to the entire Gotham underworld, Batman and his allies struggle to contain the conflict. As chaos erupts, Tim Drake abandons his role as Robin, and Batman gets an unexpected—and unwelcome—replacement in the form of Stephanie Brown, otherwise known as the vigilante Spoiler. This single massive volume collects *Batgirl* #53, #55-57, *Batman* #631-634, #642-644, *Batman Allies Secret Files and Origins 2005*, *Batman Villains Secret Files and Origins 2005*, *Batman: Gotham Knights* #56-58, *Batman: Legends of the Dark Knight* #183-184, *Batman: The 12-Cent Adventure*, *Catwoman* #34-36, *Detective Comics* #790-800, #809-810, *Nightwing* #96-98, *Robin* #126-131, and a story from *Solo* #10!

PERIODICALS:

Available Wednesday, May 7, 2025
_Absolute Green Lantern #2 5v
_Absolute Superman #7 4v
_Batgirl #7 3v
_Batman #616 Facsimile Edition 1v
_Birds of Prey #21 4v
_JSA #7 3v
_Justice League: The Atom Project #5 4v
_Poison Ivy #33 4v
_Resurrection Man: Quantum Karma #2 1v
_Secret Six #3 2v
_Teen Titans Go! #3
_The Brave and the Bold #57 Facsimile Edition 2v
_Two-Face #6 1v

Available Wednesday, May 14, 2025
_Absolute Batman #8 4v
_Action Comics #1086 4v
_Aquaman #5 5v
_Batman & Robin #21 3v
_Batman: Dark Patterns #6 1v
_Batman: Legends of the Dark Knight Halloween Special Facsimile Edition 1v
_DC vs Vampires: World War V #9 2v
_Fire & Ice: When Hell Freezes Over #2 2v
_Green Lantern Corps #4 3v
_Supergirl #1 7v

Available Wednesday, May 21, 2025
_Absolute Flash #3 4v
_Batman #617 Facsimile Edition 1v
_Batman and Robin: Year One #7 3v
_Batman/Superman: World's Finest #39 3v
_Catwoman #76 4v
_DC x Sonic the Hedgehog #3 1v
_Detective Comics #1097 3v
_MAD Magazine
_Nightwing #126 3v
_Our Army At War #151 Facsimile Edition 1v
_Superman Unlimited #1 11v
_The New Gods #6 2v
_Titans #23 2v
_Wonder Woman #21 4v
_Zatanna #4 3v

Available Wednesday, May 28, 2025
_Absolute Martian Manhunter #3 4v
_Absolute Wonder Woman #8 4v
_Batman #160 8v
_Green Arrow #24 2v
_Green Lantern #23 4v
_Harley Quinn #51 4v
_Justice League Unlimited #7 7v
_Metamorpho: The Element Man #6 1v
_Mr. Terrific: Year One #1 3v
_Peacemaker Presents: The Vigilante/Eagly Double Feature! #3 2v
_Superman #26 6v
_Superman vs. Shazam! - All New Collectors' Edition #58 Facsimile Edition 1v
_The Flash #21 3v

Available Wednesday, June 11 2025
_MAD Magazine #44

COLLECTED EDITION BOOKS:

Available Tuesday, June 24, 2025
_100 Bullets Book Three (2025 Edition)
_Superman: Birthright: DC Compact Comics Edition
_Titans Vol. 3: Hard Feelings

Available Tuesday, July 1, 2025
_Catwoman Vol. 1: Who Is Selina Kyle?
_DC Finest: Wonder Woman: The Legend of Wonder Woman
_The Authority Book One: DC Compact Comics Edition

Available Tuesday, July 8, 2025
_Batman and Robin: Memento, Part One
_DC Finest: Justice Society of America: The Plunder of the Psycho-Pirate
_Flex Mentallo: Man of Muscle Mystery Deluxe (2025 Edition)
_Green Lantern by Geoff Johns Omnibus Vol. 1
_John Constantine, Hellblazer by Jamie Delano Omnibus Vol. 2
_Justice League International Omnibus Vol. 1
_Poison Ivy Vol. 5: Human Botany
_Preacher: the 25th Anniversary Omnibus Vol. 1
_Supergirl: The New 52 Omnibus Vol. 1
_The Doom Patrol Omnibus

Available Tuesday, July 15, 2025
_Batman: War Games Omnibus
_DC Finest: Science Fiction: The Gorilla World
_Shade, The Changing Man by Peter Milligan and Chris Bachalo Omnibus Vol. 1
_Shazam! Vol. 3
_Superman/Batman: Book One: DC Compact Comics Edition
_Superman: Action Comics: Phantoms
_Wonder Woman by George Perez Vol. 2 (2025 Edition)

Available Tuesday, July 22, 2025
_Nightwing by Tom Taylor and Bruno Redondo Omnibus Vol. 1

Available Tuesday, July 29, 2025
_Superman by Kurt Busiek Book Two

Available Tuesday, August 5, 2025
_Supergirl: Cosmic Adventures in the 8th Grade (2025 Edition)

Available Tuesday, November 18, 2025
_Absolute WildC.A.T.S. by Jim Lee (2025 Edition)

VARIANT COVERS & CONTENT CODE KEY

1v = ONE VARIANT COVER
2v = TWO VARIANT COVERS
3v = THREE VARIANT COVERS
4v = FOUR VARIANT COVERS
5v = FIVE VARIANT COVERS
6v = SIX VARIANT COVERS
7v = SEVEN VARIANT COVERS
8v = EIGHT VARIANT COVERS
11v = TEN VARIANT COVERS

TO VIEW CATALOG ONLINE VISIT: DC.COM/CONNECT

FILL OUT THIS CHECKLIST AND RETURN TO YOUR RETAILER TO MAKE SURE YOU DON'T MISS THE LATEST FROM DC!
(Tuesday availability at participating stores)

TO SEE IMAGES OF ALL THE VARIANT COVERS NOT FEATURED IN THIS CATALOG GO TO:
LUNARDISTRIBUTION.COM/HOME/MEDIA

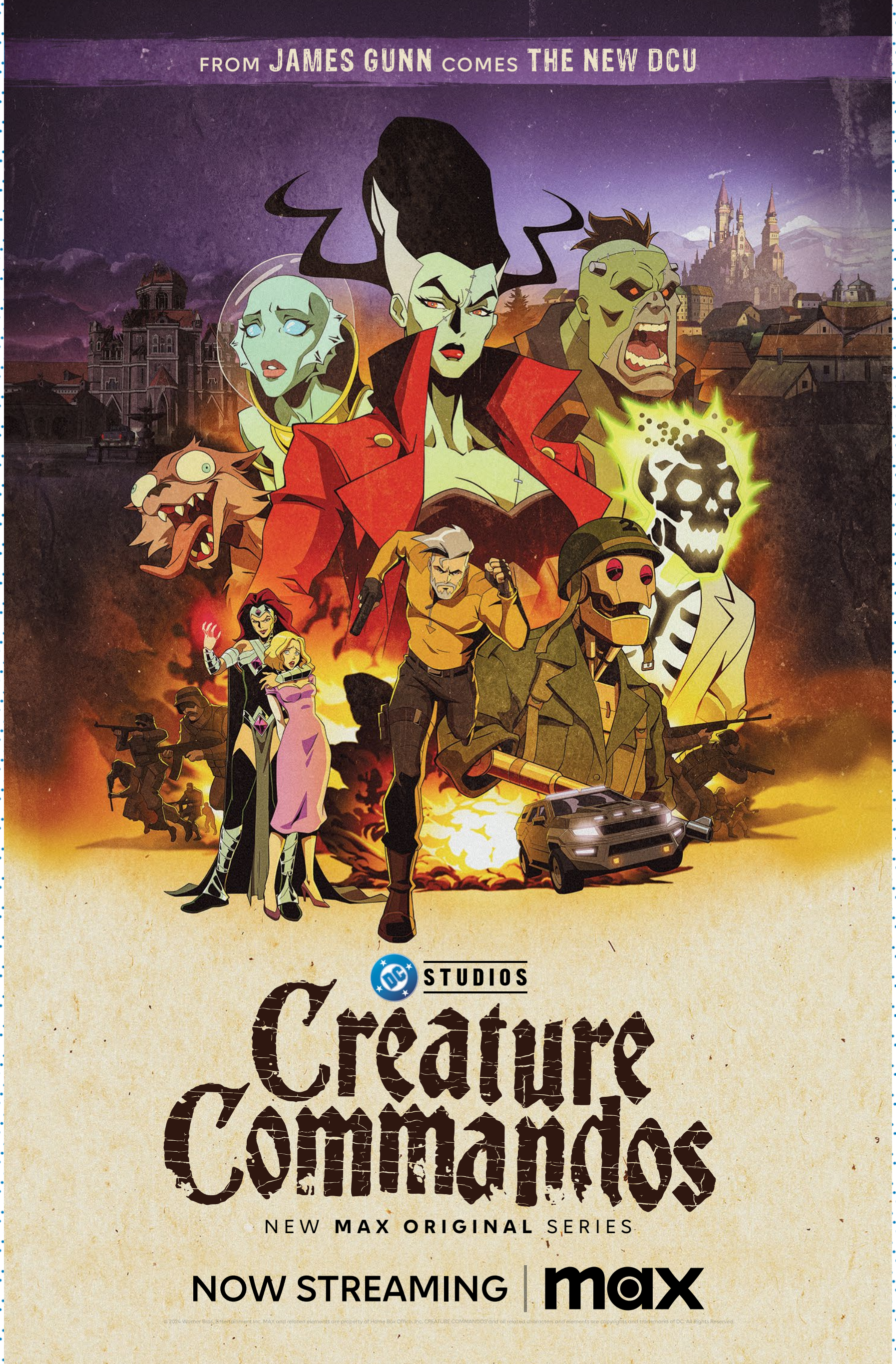
FROM JAMES GUNN COMES THE NEW DCU
DC STUDIOS
Creature Commandos
NEW MAX ORIGINAL SERIES
NOW STREAMING | max
© 2024 Warner Bros. Entertainment Inc. MAX and related elements are property of Home Box Office, Inc. CREATURE COMMANDOS and all related characters and elements are copyrights and trademarks of DC. All Rights Reserved.

DC STUDIOS
SHOWCASE
THE OFFICIAL PODCAST
AVAILABLE ON MAX, THE MAX YOUTUBE CHANNEL,
AND WHEREVER YOU GET YOUR PODCASTS
NEW EPISODES EVERY OTHER FRIDAY
NOW STREAMING | max

DRAWN & QUARTERLY

MARCH 2025 CATALOG

I'm sorry, but...if I respected you
I wouldn't be respecting myself.

Artwork from ***CORNELIUS: THE MERRY LIFE OF A WRETCHED DOG***
by **MARC TORICES**, in store June 2025!
ISBN 978-1-77046-776-7

Drawn & Quarterly

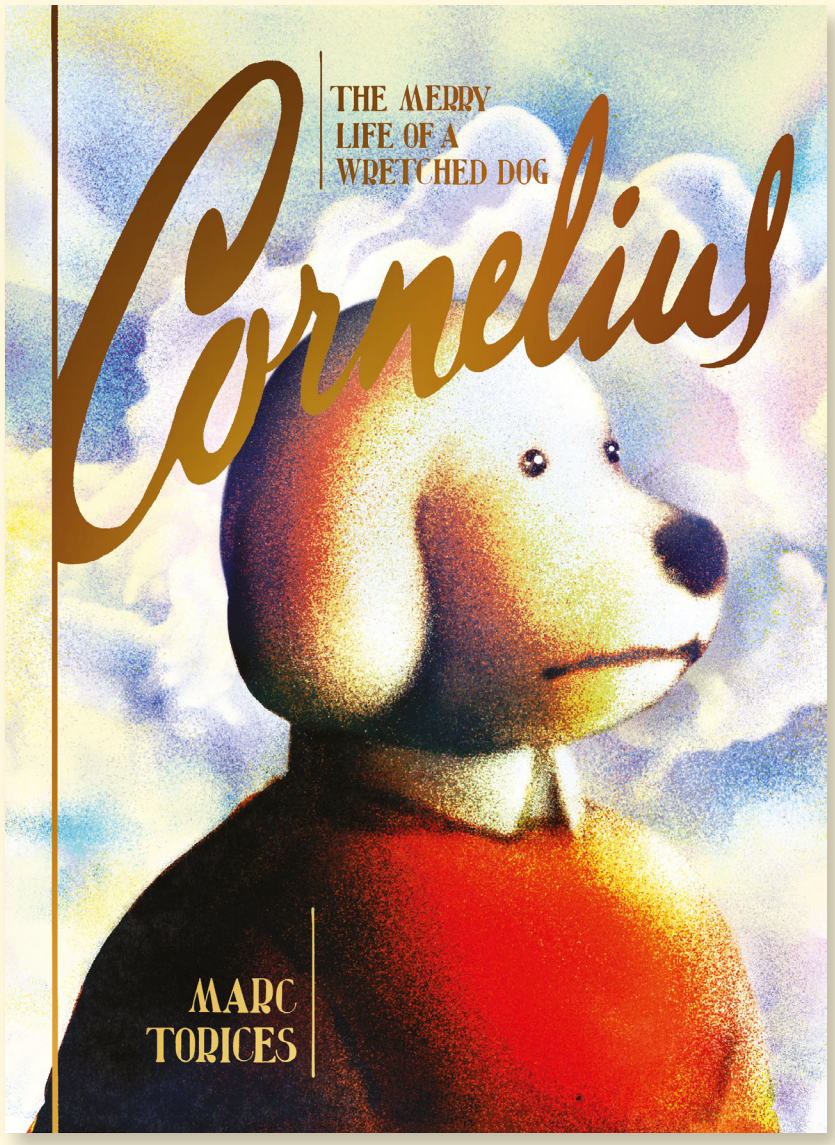

CORNELIUS: THE MERRY LIFE OF A WRETCHED DOG

MARC TORICES

Horrifying and hilarious, Cornelius the dog is a spectacular trainwreck—you just can't look away.

Cornelius is a fumbling loser, the butt of everyone's jokes. When his friend Alspacka is kidnapped, the subsequent criminal investigation turns into a dramatic and emotional ordeal, upending Cornelius's life. Torn between his desire to be a writer and his immense guilt over his cowardly role in Alspacka's abduction, Cornelius is a classic Faustian figure: an aspiring artist so hungry for success that he will pay any price.

Rarely does a book so delightfully defy categorization. *Cornelius* is an experience: a farcical collage that reads like a drug-fueled fever dream, an intense emotional pendulum oscillating between psychological horror and slapstick comedy—a real roller coaster. And truthfully, *Cornelius* is all this and more: a brand, a phenomenon, a way of life. From the singular mind of Marc Torices comes a surreal, carefully curated universe, complete with its own icons, mythology, and metanarratives.

Exquisitely drawn, *Cornelius*'s kaleidoscope of styles pays homage to the comics medium, an unabashed love letter to the form itself. Translated from the Spanish by Eisner Award-winner Andrea Rosenberg, Marc Torices's critically acclaimed and award-winning *Cornelius* is mesmerizing in its originality.

IN STORES JUNE 4, 2025 • FOC: APRIL 7, 2025

$39.95 USD • ISBN : 978-1-77046-776-7 • 4-COLOR • 7.5" X 10.2" • HARDCOVER • 384 PAGES

IT'S LIKE...I DON'T KNOW HOW TO ENJOY MYSELF ANY-MORE.
WHERE'S MY JOIE DE VIVRE? AM I A LOSER?
IT'S ALL A PRODUCT OF MY LOW SELF-ESTEEM...BECAUSE...WELL, LOOK. SEEING YOURSELF AS A LOSER... THAT'S FINE—BEING AWARE OF YOUR FLAWS AND SO ON.
BUT SEEING YOURSELF AS A TOOOTAL LOSER...
THAT...THAT'S LESS SO.
THOUGH, ACTUALLY, MAYBE IT JUST MEANS I'M MUCH MORE AWARE OF MY FLAWS THAN EVERYBODY ELSE IS.

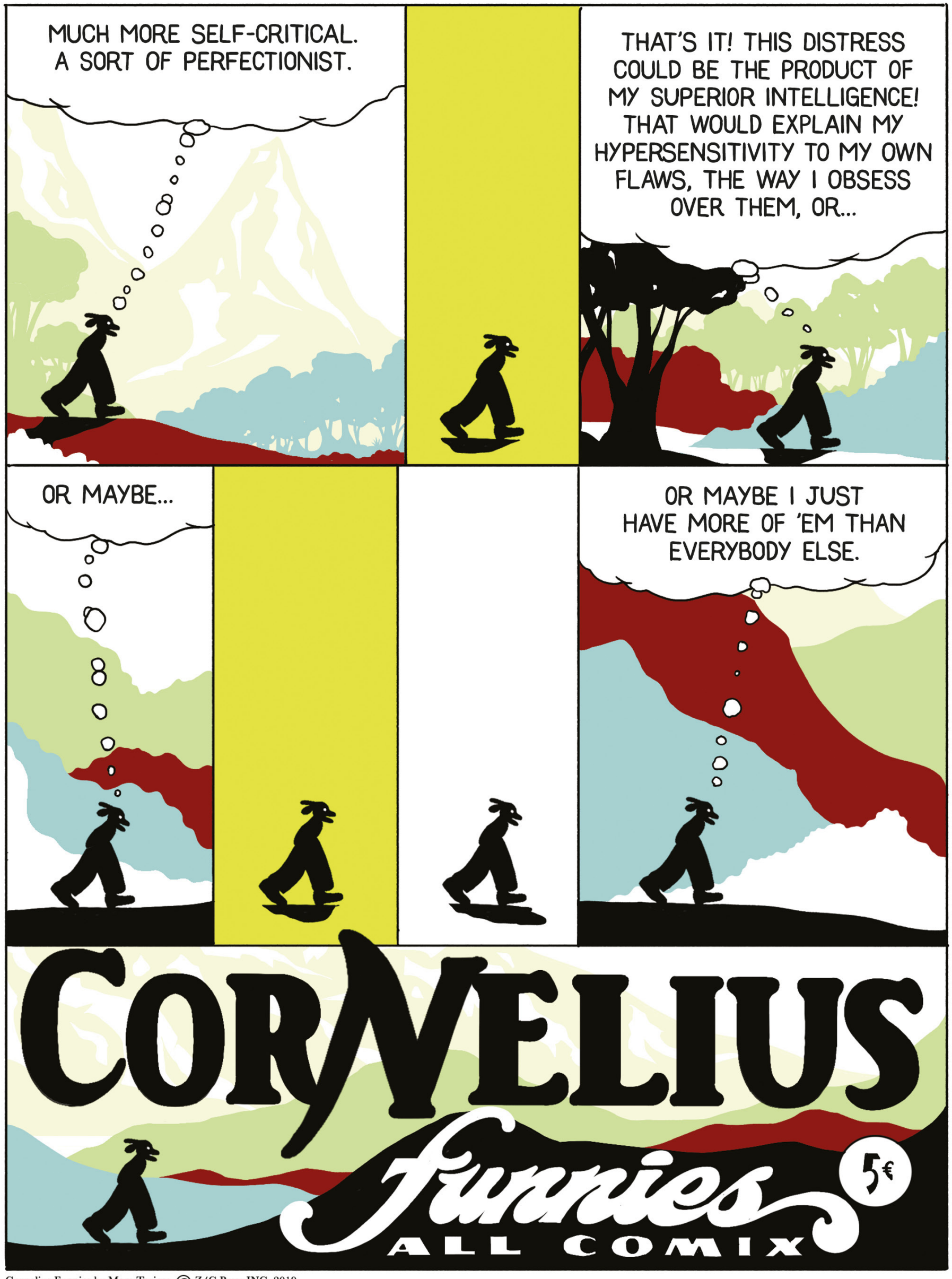

Cornelius Funnies by Marc Torices © Z/C Press INC. 2019

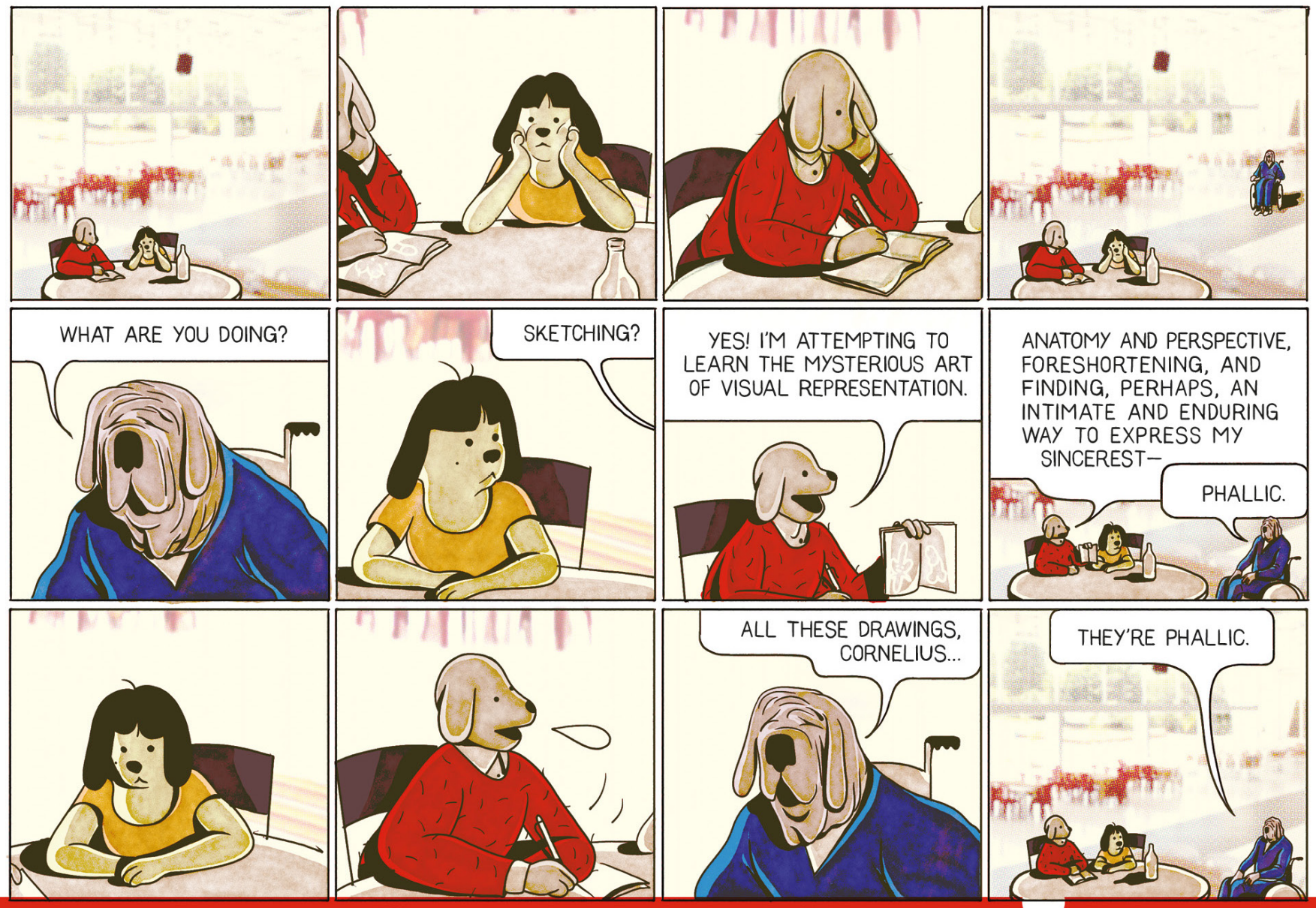
WHAT ARE YOU DOING?
SKETCHING?
YES! I'M ATTEMPTING TO LEARN THE MYSTERIOUS ART OF VISUAL REPRESENTATION.
ANATOMY AND PERSPECTIVE, FORESHORTENING, AND FINDING, PERHAPS, AN INTIMATE AND ENDURING WAY TO EXPRESS MY SINCEREST—
PHALLIC.
ALL THESE DRAWINGS, CORNELIUS...
THEY'RE PHALLIC.

cornelius

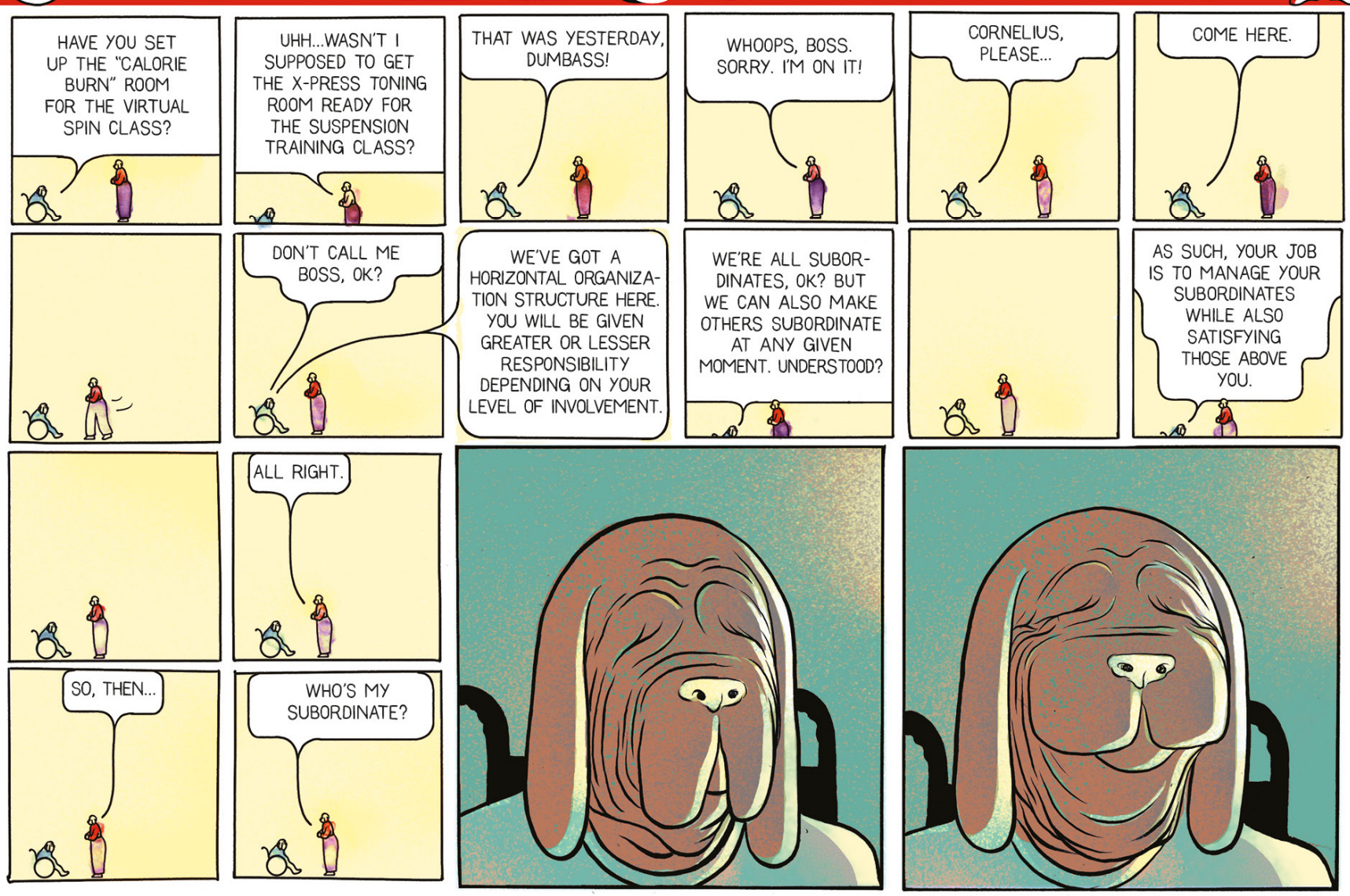
HAVE YOU SET UP THE "CALORIE BURN" ROOM FOR THE VIRTUAL SPIN CLASS?
UHH...WASN'T I SUPPOSED TO GET THE X-PRESS TONING ROOM READY FOR THE SUSPENSION TRAINING CLASS?
THAT WAS YESTERDAY, DUMBASS!
WHOOPS, BOSS. SORRY. I'M ON IT!
CORNELIUS, PLEASE...
COME HERE.
DON'T CALL ME BOSS, OK?
WE'VE GOT A HORIZONTAL ORGANIZATION STRUCTURE HERE. YOU WILL BE GIVEN GREATER OR LESSER RESPONSIBILITY DEPENDING ON YOUR LEVEL OF INVOLVEMENT.
WE'RE ALL SUBORDINATES, OK? BUT WE CAN ALSO MAKE OTHERS SUBORDINATE AT ANY GIVEN MOMENT. UNDERSTOOD?
AS SUCH, YOUR JOB IS TO MANAGE YOUR SUBORDINATES WHILE ALSO SATISFYING THOSE ABOVE YOU.
ALL RIGHT.
SO, THEN...
WHO'S MY SUBORDINATE?

"I'M STARTING TO SERIOUSLY CONSIDER BECOMING A RAPPER..."

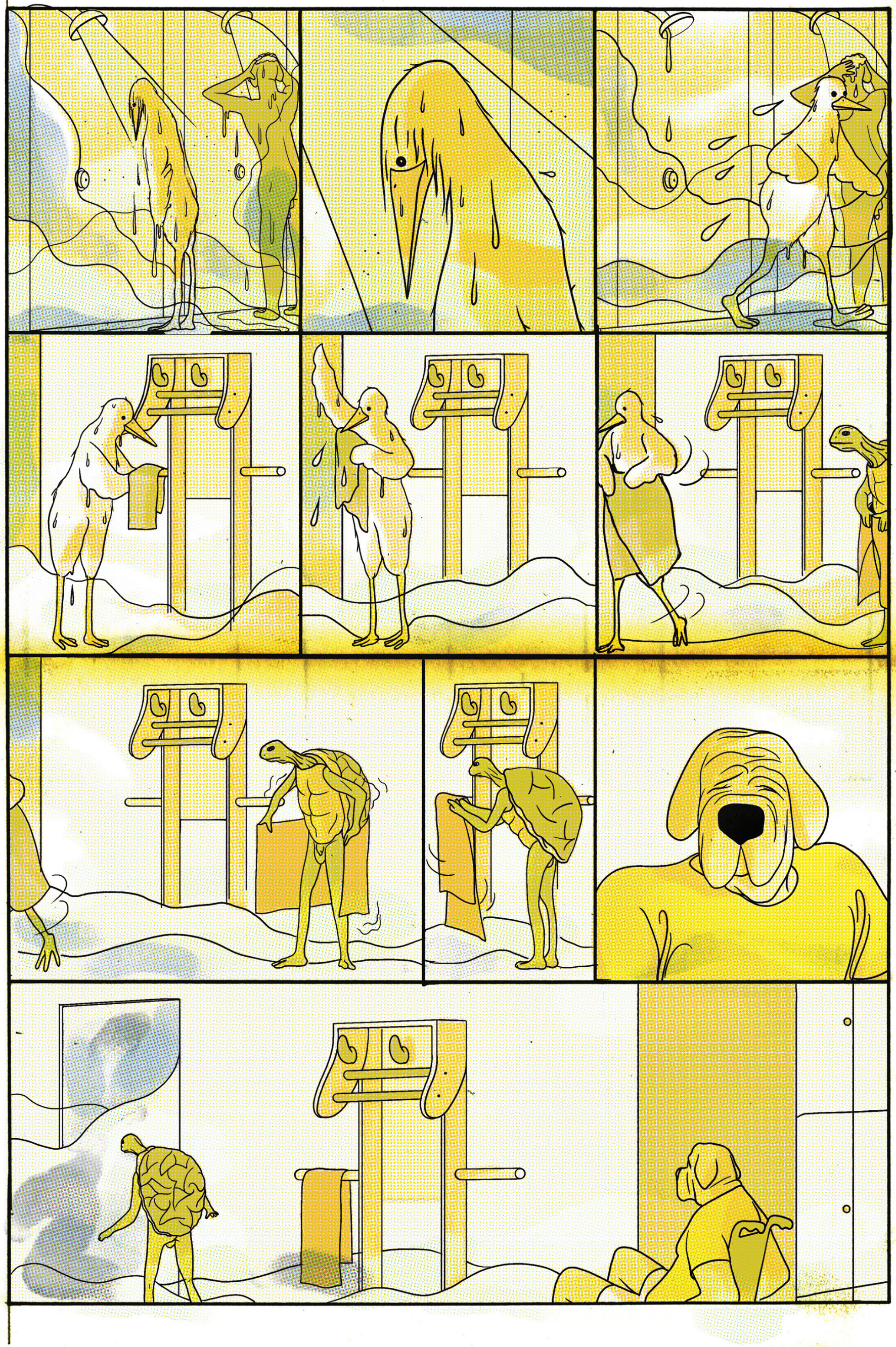

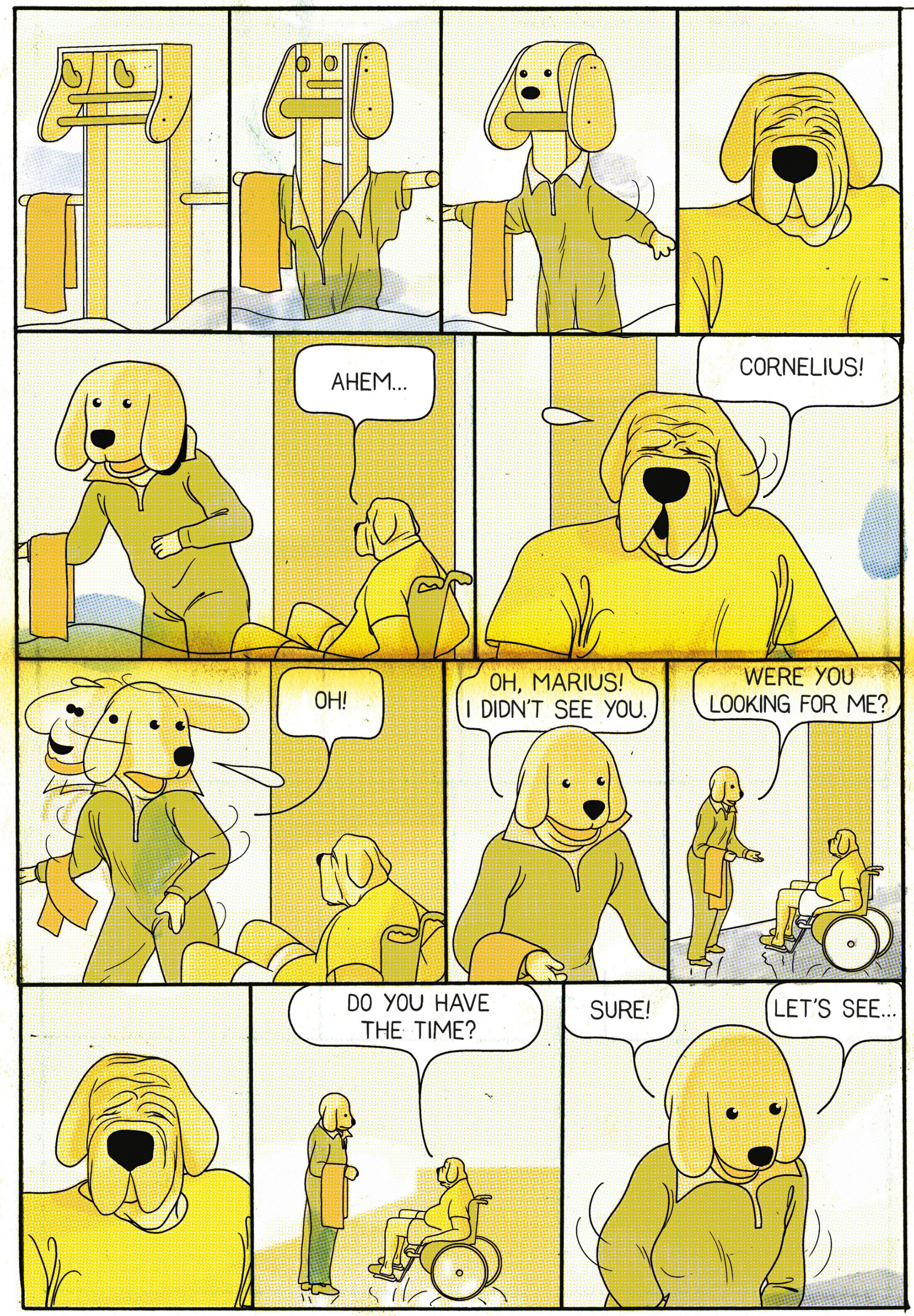
AHEM...
CORNELIUS!
OH!
OH, MARIUS! I DIDN'T SEE YOU.
WERE YOU LOOKING FOR ME?
DO YOU HAVE THE TIME?
SURE!
LET'S SEE...

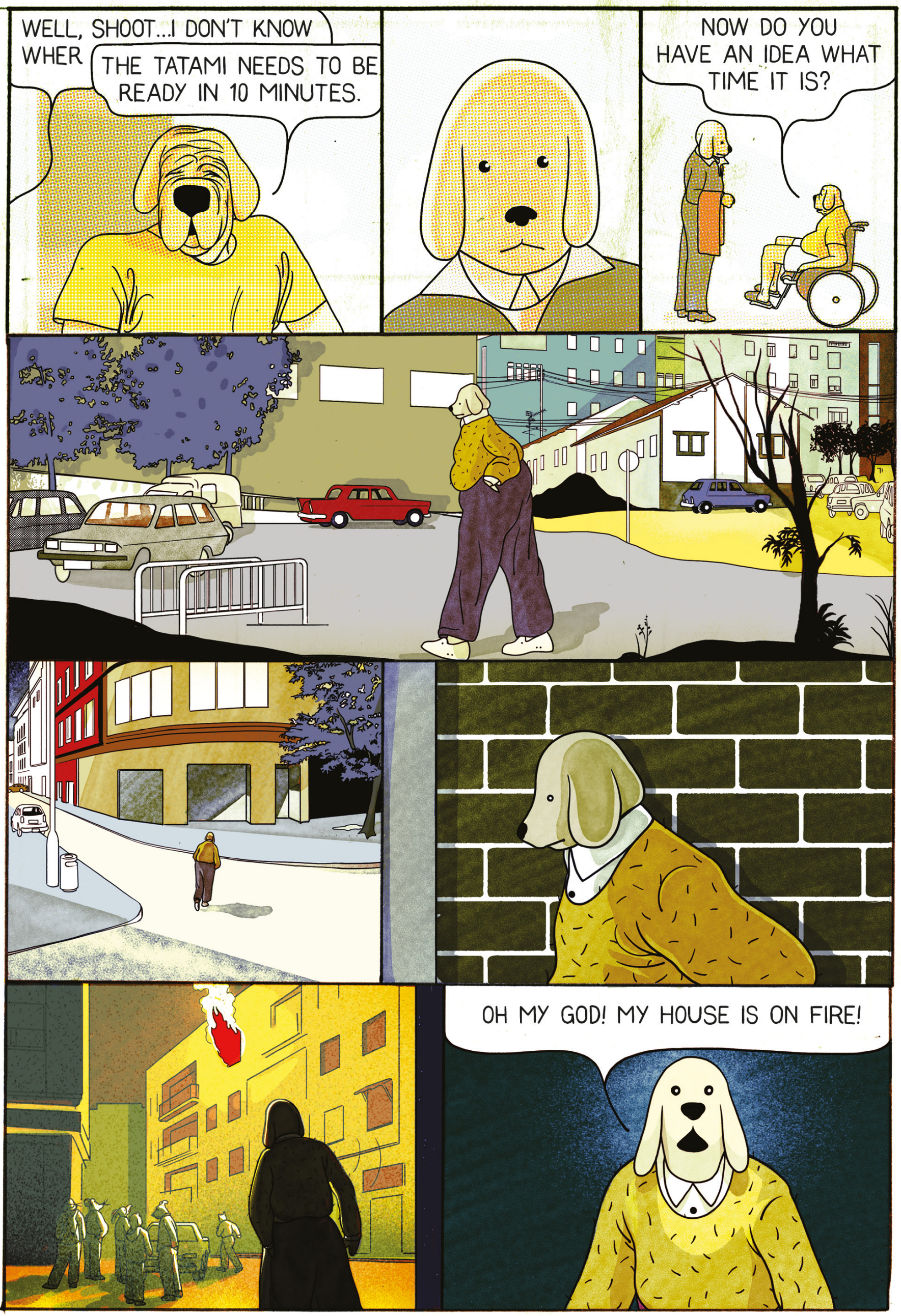
WELL, SHOOT...I DON'T KNOW WHER
THE TATAMI NEEDS TO BE READY IN 10 MINUTES.
NOW DO YOU HAVE AN IDEA WHAT TIME IT IS?
OH MY GOD! MY HOUSE IS ON FIRE!

OH, OH, OH, OHHHH!
WHOOPS! THAT'S NOT MY HOUSE!
WE'RE OVER HERE, CORNELIUS!

Cornelius

PEOPLE DON'T TAKE ME SERIOUSLY!
IF I WERE FAMOUS...IF I WERE FAMOUS, I'D BE TAKEN SERIOUSLY!
WHO DOESN'T TAKE YOU SERIOUSLY?
EVERYBODY! MARIUS, ALSPACKA, OVUCA, PLOISPLOY... YOU ALL THINK I'M A JANITOR!
WHAT DO YOU MEAN? BUT...YOU ARE A JANITOR.
NOO! I WORK AS A JANITOR! BUT IT'S NOT WHAT I AM!
YEAH, WELL...THAT'S JUST A MANNER OF SPEAKING.
"IT'S THAT YOU'RE ACTING DUMB, NOT THAT YOU ARE DUMB."
WHY ARE YOU CALLING ME DUMB?
NO, NOT YOU! I WAS EMPLOYING THE SAME LOGIC IN A CLARIFYING CONTEXT!
I WASN'T INSULTING YOU, CORNELIUS...
THE SAME LOGIC AS IN WHAT YOU WERE SAYING BEFORE! YOU KNOW?
HOW YOU WORK AS A JANITOR BUT THAT'S NOT WHAT YOU ARE.

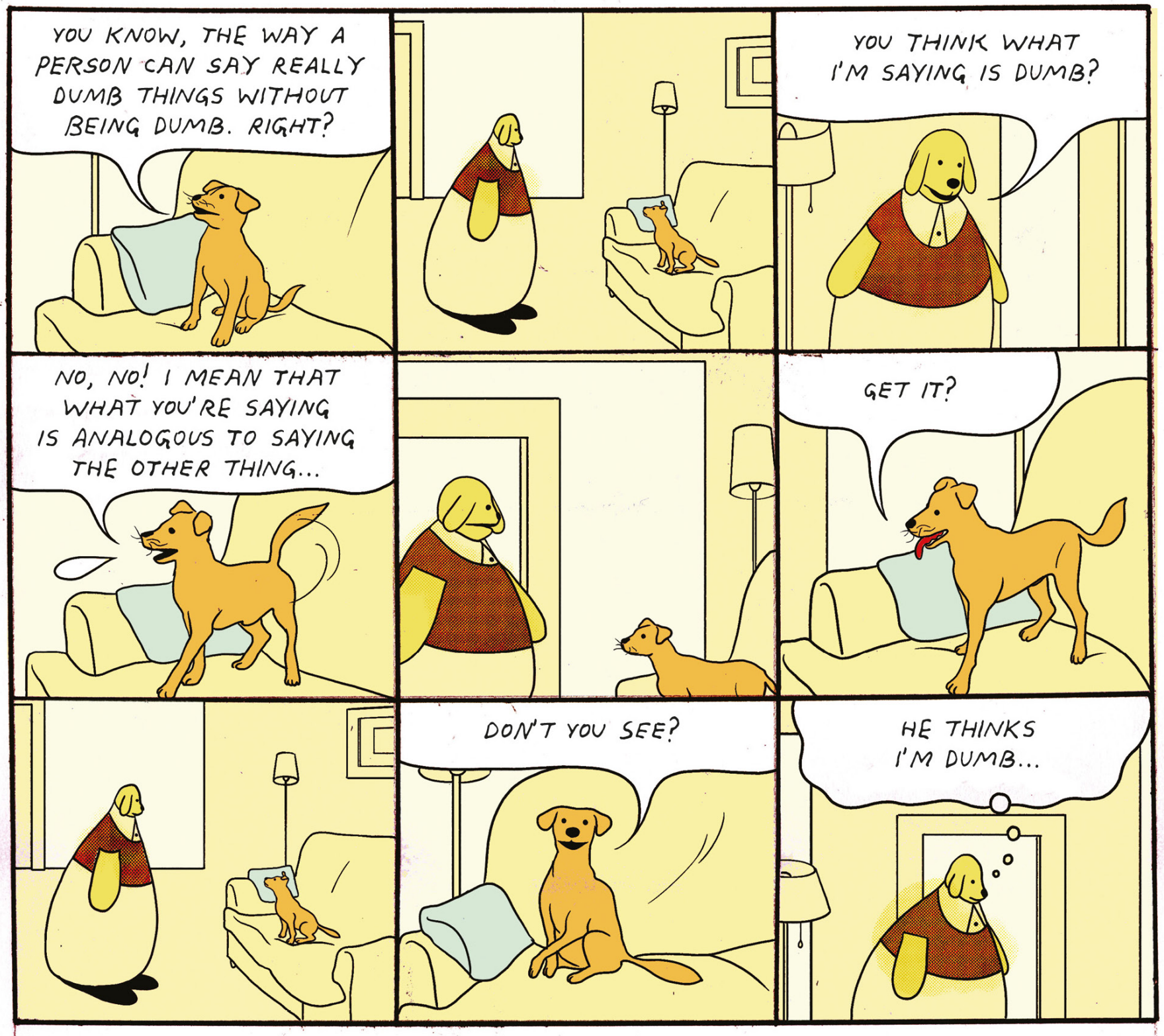

Cornelius

Marcel.

Drawn & Quarterly

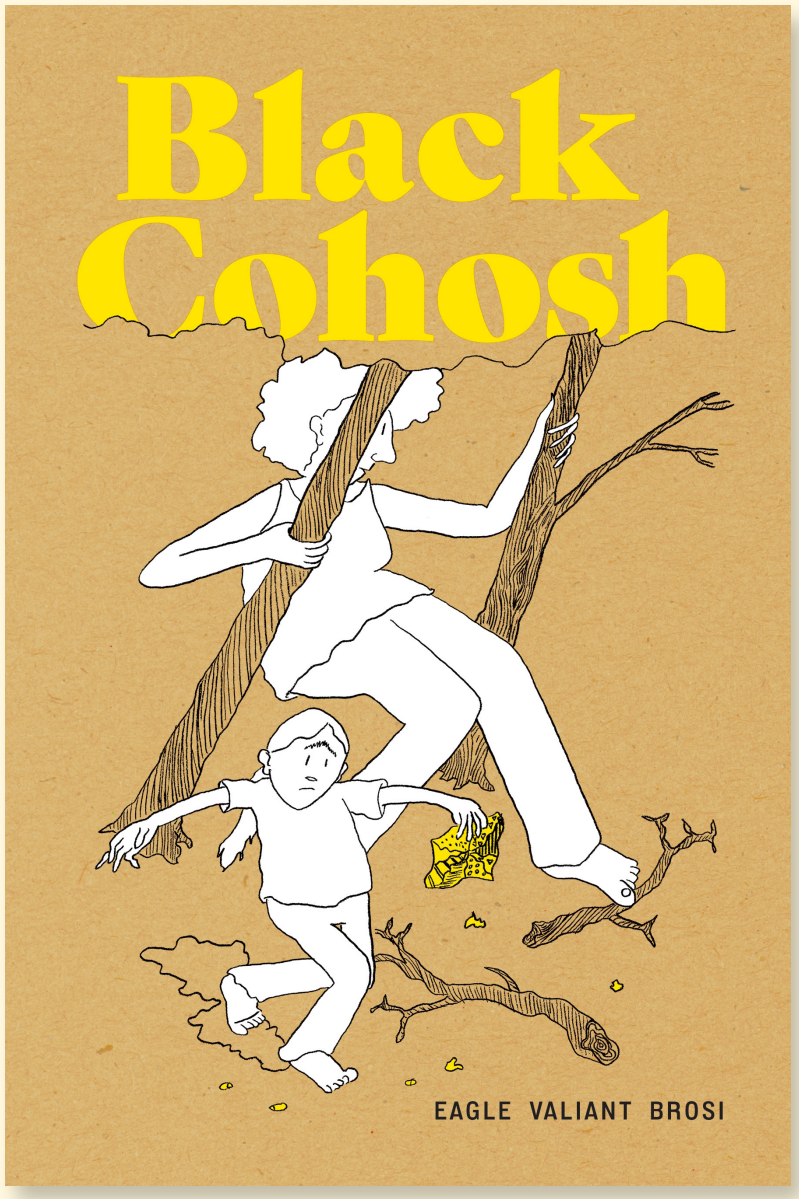

BLACK COHOSH

EAGLE VALIANT BROSI

A heartfelt, comedic coming-of-age debut from a bright new talent

When we meet Eagle Valiant Brosi, he is a long-haired commune kid, bullied by other kids, teachers, and his neighbors. And because of his speech impediment, Eagle observes silently and often. Mom—a classic earthy, free spirit prone to discursive lectures on natural medicine and the efficacy of certain plants—is the only one who really cares. So Eagle lets others talk and talk and talk, revealing their true natures and selfish (sometimes even selfless) motivations.

In *Black Cohosh*, Eagle pieces together the puzzling and hurtful things he has been told as he takes his first, tragic steps into adulthood. While things may seem grim, Brosi's drawings are loose and limber, stretching and falling across each page. His cast of hippie archetypes come with iconic thatches of hair, bushy beards, and scrawny, gesticulating arms. *Black Cohosh* is a captivating debut from a natural storyteller with the expert timing of a veteran comedian and the soothing empathy of a death doula.

IN STORES JUNE 18, 2025 • FOC: APRIL 21, 2025

$24.95 USD • ISBN : 978-1-77046-777-4 • B&W • 6" X 9" • PAPERBACK • 360 PAGES

She's had a seizure.
He's a boy. With long hair.
Okay...
The worry is that he could have another. I'd like to put him on something that'll prevent a set back.
Chemicals

Eagle... I have tried to raise you to respect the Earth and her people.
And we're going to have to go without because of your fancy ambulance ride.
I don't want to hear it. Fighting is their game. And we don't play their game.

Is this the little girl who got in a fight?
ROOM 225
RATE YOUR PAIN
7 6 5 4 3
Can you tell me what happened?
cops

I'M sorry. I can't understand what she is saying.
He said it was just horseplay.

He?
RATE YOUR PAIN
Sorry. He's just exhausted.
Shhhhh...

Oh honey, any kind of kid who'd beat you up like this has a father who beats them.
And a man who'd hit his child is capable of anything. If he thinks we are gonna sue or something... he'll probably burn our house down.

We're going to try this speech therapist.
She's very expensive...
So you have to try hard.
If I hear you aren't trying, I'll make you join Roger That's circus.

Hi Eagle, it's nice to meet you. Let's get to work.

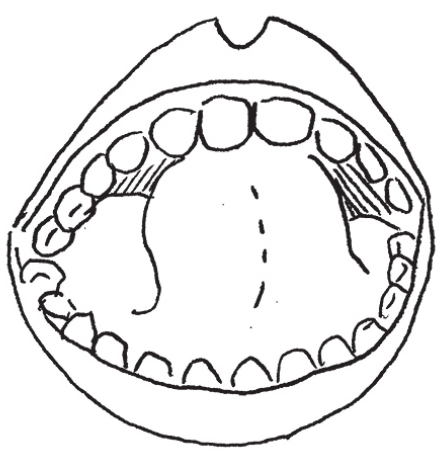

So when I make an "L" sound, my tongue goes to the roof of my mouth.

And when I make an "R" sound, the corners of my back tongue go wide.

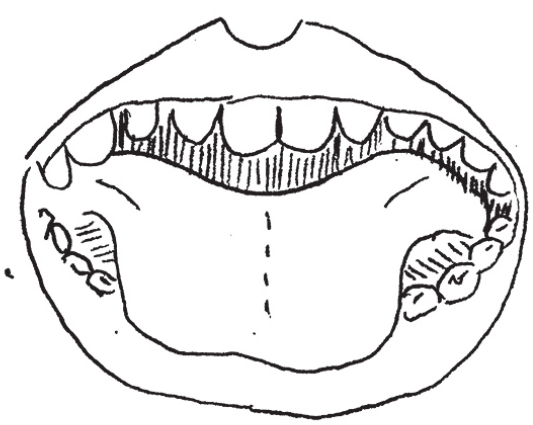

I'm going to stick this swab in your mouth to show you where your tongue needs to be.
Hmmmm.
Okay, can you feel the swab?
Oh honey, why are you crying?
That's your dad in the waiting room, right? Let me go talk to him.

Your speech therapist is super hot.
What was her name?
[illegible]
Are you going to be able to concentrate?
I wouldn't be able to! I'd just stare at her.
We can get you a different speech therapist if she's too hot.

He's not as bright as he usually is.
Huh?
I feel like he's slowed way down.
Who?
George?! Eagle, of course.
What do you want me to do about it?

I think we should try to take him off that medicine.
He pissed his pants the last time he had a seizure. I don't want to clean that up.
I have all these books on healing that I don't use.

ALSO AVAILABLE TO ORDER:
BESTSELLING KID'S COMICS!

Stock up on these kid's comics for the junior comics fans (and fans-to-be) in your life

MOOMIN ADVENTURES: BOOK ONE

TOVE JANSSON & LARS JANSSON
$22.95 • ISBN 978-1-77046-742-2

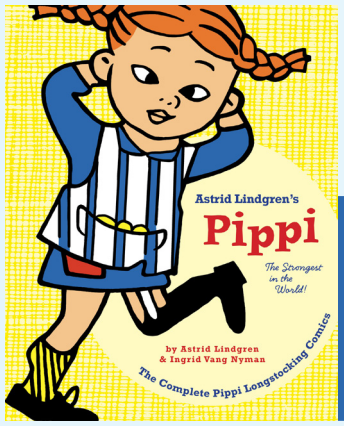

PIPPI LONGSTOCKING: THE STRONGEST IN THE WORLD

ASTRID LINDGREN & INGRID VANG NYMAN
$19.95
ISBN 978-1-77046-215-1

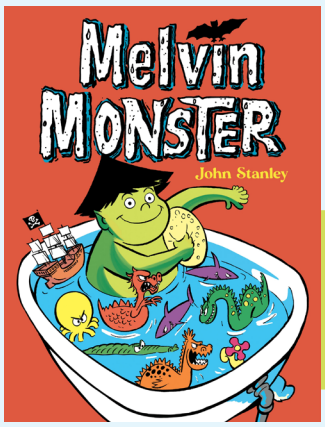

MELVIN MONSTER

JOHN STANLEY
$24.95
ISBN 978-1-77046-676-0

THE BUG CLUB

ELISE GRAVEL
$17.95
ISBN 978-1-77046-415-5

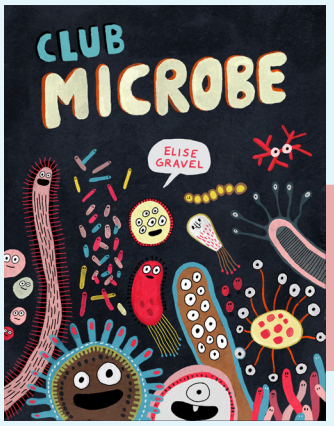

CLUB MICROBE

ELISE GRAVEL
$17.95
ISBN 978-1-77046-702-6

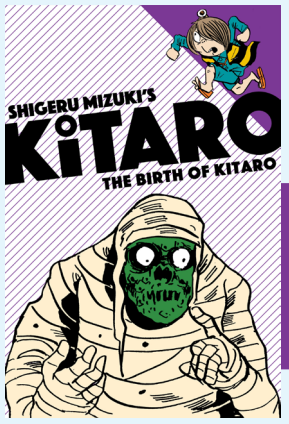

THE BIRTH OF KITARO

SHIGERU MIZUKI
$12.95
ISBN 978-1-77046-228-1

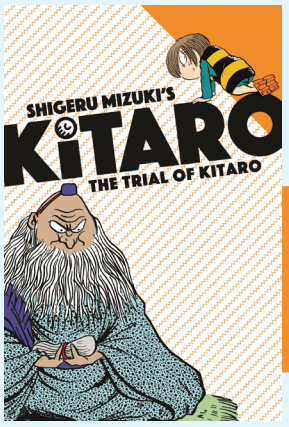

THE TRIAL OF KITARO

SHIGERU MIZUKI
$15.95
ISBN 978-1-77046-332-5

A WITCH'S GUIDE TO BURNING

AMINDER DHALIWAL
$27.95
ISBN 978-1-77046-699-9

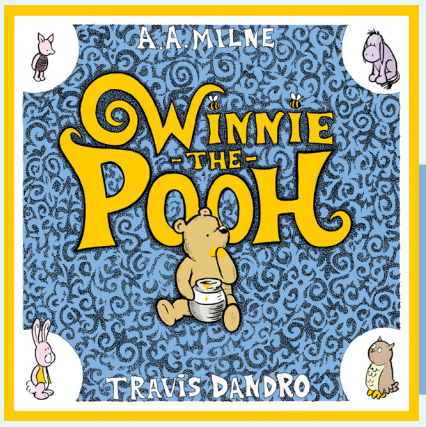

WINNIE-THE-POOH

TRAVIS DANDRO & A.A. MILNE
$29.95
ISBN 978-1-77046-696-8

EXECUTION POSSE HOLDINGS

keenspot

MAY 2025 RELEASES

- HOT VALLEY DAYS #1
- PAPA DUKE #3

- MARK SPEARS MONSTERS #5
- SLAUGHTER OTTER #3

COVER B
BLANK SKETCH COVER

COVER C
HOLOFOIL COVER

COVER D
1:20 RETAILER INCENTIVE

HOT VALLEY DAYS #1 (of 3)

WRITTEN BY **MATTHEW SPRADLIN** & **SEAN E. DEMOTT**
INTERIOR ART BY **FARID KARAMI**
COVER ART BY **FARID KARAMI**
FULL COLOR • 32 PAGES • $5.99
FOC DATE: 4/7/2025
IN STORE DATE: 5/14/2025

Based on a true story! **Back in 1978, 15-year old Janie left behind her abusive past in small-town Ohio and hitchhiked to L.A. There she soon found out her neighbor's business was all about cocaine. For the next eight years, Janie worked to hustle cocaine for the Cartel at clubs and parties, selling to the rich, famous and powerful. Then she decided to stop selling... and the trouble started.** ***(This is a co-publication with partner Keenspot.)***

EX POSSE

PREVIEW: HOT VALLEY DAYS #1

COVER B
TODD SKULL

COVER C
GERSHON VILLAMOR

COVER D
TODD SKULL

PAPA DUKE #3 (of 3)

WRITTEN BY **AIMEE DELONG**
INTERIOR ART BY **GERSHON VILLAMOR**
MAIN COVER ART BY **RISZA A. PERDHANA**
FULL COLOR • 32 PAGES • $5.99
FOC DATE: 4/14/2025
IN STORE DATE: 5/28/2025

In development with Sony Entertainment! **Papa Duke is the feared ruler of Blood World City and the psychopathic leader of the Night of the Cadillac gangs. After indoctrinating Mother Vega to his underworld, it's time to seal the deal as all of Blood World bears witness to a most brutal union.** ***(This is a co-publication with partner Keenspot.)***

EX POSSE

COVER B
HAIRCUT

COVER C
ASM #313 HOMAGE

COVER D
BAGGED W/ TRADING CARD!
NEW MUTANTS #98 HOMAGE

MARK SPEARS MONSTERS #5

WRITTEN & ILLUSTRATED BY **MARK SPEARS**
FULL COLOR • 32 PAGES • $5.99
FOC DATE: 4/7/2025 • **IN STORE DATE:** 5/28/2025

NOTE: Cover D is polybagged with an exclusive Monsters trading card at no added cost! **Hot off the heels of Free Comic Book Day's #0 issue, acclaimed writer/artist Mark Spears brings you the fantastic fifth installment in his record-breaking hit indie series! The group of kids rush to a nearby gas station, eager to call the sheriff and report the terrifying site they saw at Ol' Man Crowley's place. But they're not alone. Hiding in the shadows, a savage werewolf is watching—and it's not about to let them leave alive. Meanwhile, Igor visits his green-skinned guest upstairs and decides it's time for a change. Taking matters into his own hands, he gives her a much-needed haircut—one that will leave her looking as bold and rebellious as ever.** ***(This is a Keenspot publication.)***

EX POSSE keenspot

PREVIEW: MARK SPEARS MONSTERS #5

COVER B
J. HAMMOND

COVER C
TROY DONGARRA

COVER D
SPOT FOIL | MATT RODGERS

SLAUGHTER OTTER! #3

WRITTEN BY **MATT FIFE**
ILLUSTRATED BY **MATT RODGERS**
MAIN COVER BY **MATT RODGERS**
FULL COLOR • 24 PAGES • $5.99
FOC DATE: 4/14/2025 • **IN STORE DATE:** 5/28/2025

NOTE: **Slaughter Otter can also be seen in Free Comic Book Day special *Keenspot Toybox* in May!**

From out of the shadows, the true leader of L.E.E.C.H. emerges! Bringing a cold and calculated brand of anger and vengeance, both Slaughter and the Leech Queen will beg for death to escape the clutches of *SPOILER*! Don't miss this issue! *(This is a Keenspot publication.)*

EX POSSE keenspot

MAY 2025

NEW RELEASES

FANTAGRAPHICS BOOKS

SHIPPING IN MAY

THE COMICS JOURNAL #311

Edited by Gary Groth, Kristy Valenti and Austin English; Cover art by & featured interview with Kate Beaton

$22.99 / SC / 220 pgs / FC / 8.25″ × 10.25″
ISBN: 979–8–8750–0120–8

This issue features an in-depth, personal conversation between Kate Beaton and Sarah Glidden about depicting history, humor, and social issues in comics form; a profile of Gilbert Shelton; an interview with musician and cartoonist Jeffrey Lewis and much more.

Featured in this issue: An in-depth, personal conversation between Kate Beaton (*Ducks: Two Years in the Oil Sands*, *Hark! A Vagrant*) and Sarah Glidden (*Rolling Blackouts*), from the Pizza Island comics collective, about depicting history, humor, and social issues in comics form; a profile of Gilbert Shelton (*Zap, Fabulous Furry Freak Bros.*), which includes a never-before-published-in-English "Shelton Hagiography" by French cartoonist Pic; and an interview with musician and cartoonist Jeffrey Lewis (*12 Crass Songs*, *Fuff*). Plus: "An Imaginary Publication Cover Gallery" by Marc Bell (*Hot Potatoe*); a new manga column that puts classic and contemporary manga (*Kamen Rider* and *Hunter X Hunter*) in concert; a publishing roundtable on how to grow the adult audience for comics; a deep dive into an underdiscussed Charlton cartoonist, Enrique Nieto; a case for fine artist Dorothy Iannone's work as comics, and much more.

FROM FANTAGRAPHICS

FEATURED ITEM

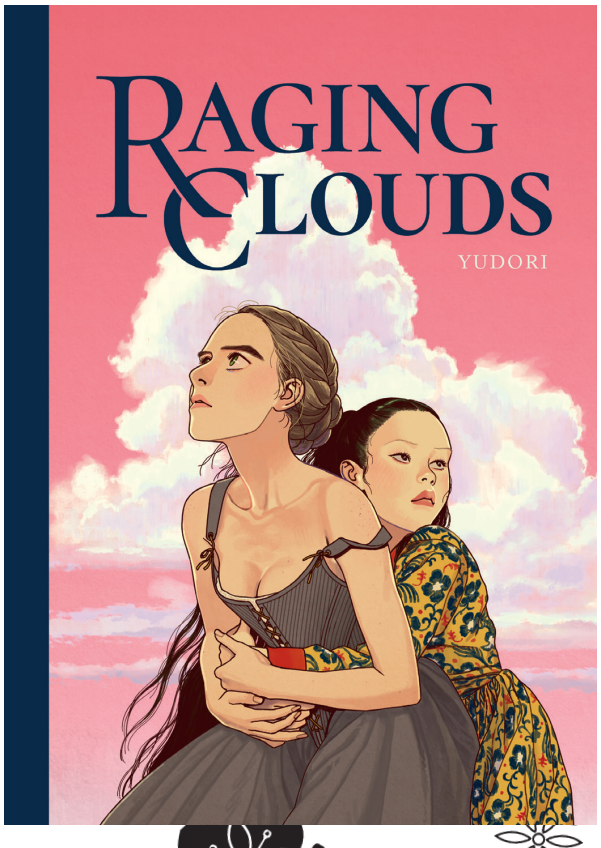

RAGING CLOUDS

By Yudori

$34.99 / Jacketed HC / 364 pgs / BW / 6.5″ × 9″
ISBN: 979-8-8750-0106-2

In *Raging Clouds*, the dazzling, feminist, erotic graphic novel debut of Korean comics artist Yudori, a proper Dutchwoman and a slave mistress dream of escaping the world ruled by men.

Amélie is a brilliant young woman trapped in the restrictive social mores of mid-16th-century high Dutch society. Her marriage to Hans, a swashbuckling merchant, is a terrible match. While he charms the townsfolk, at home he treats her with cruelty and sexual violence. Expected to be a devoted housewife, Amélie can only be her true, free- spirited self during Hans' travels — when she can lose herself in literature and explore her scientific curiosities. She looks to the skies and dreams of flying far away.

Her life changes when Hans returns from his journey with Sahara, a slave mistress from a distant land. The two women are drawn to each other — each recognizing their confinement in a world dominated by men — and work together to seek their freedom.

In her lush manga style, Yudori imagines the period in rich detail. She creates complex women characters who grapple with indignity over their social position, engage in lustful fantasies, and ultimately relish in seizing agency in their lives. *Raging Clouds* is a powerful story about the historical role of women in society, the reality of existing within a non-consensual relationship, and the struggle to break free from the bounds of patriarchal society.

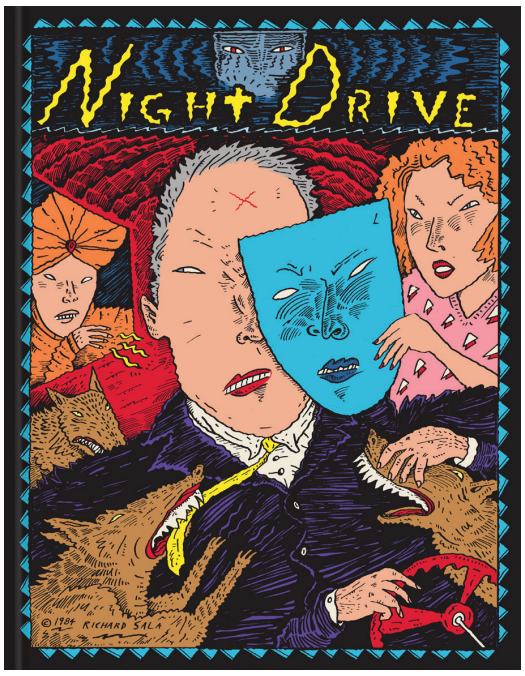

NIGHT DRIVE

By Richard Sala

$19.99 / HC / 64 pgs / BW / 8.5″ × 11″ · ISBN: 979-8-8750-0070-6

This extremely rare, long out-of-print comic book of macabre and mysterious short stories launched the career of one of the medium's most distinctive stylists. Originally self-published in 1984 and never reprinted, this expanded hardcover represents the original *Night Drive* with rare art and other bonus material.

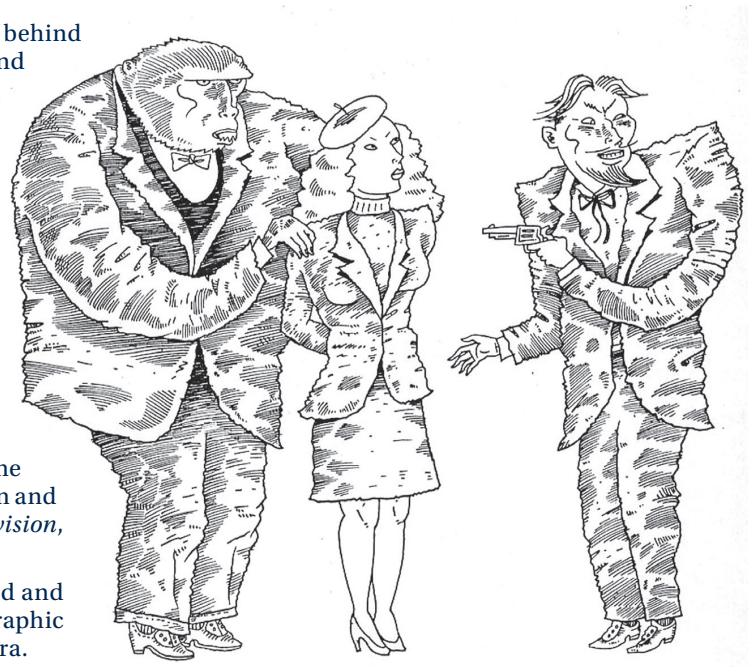

When Richard Sala passed away in 2020, he left behind a uniquely eldritch body of graphic novels and illustrations, fueled by macabre whimsy and a love of dark mysteries and vintage monsters. Like David Lynch, Sala was a painter who turned to a storytelling medium that allowed him to create inventive narratives inspired by such disparate influences as French crime fiction, the grim humor of Charles Addams, the surreal poetry of Jorge Luis Borges, and his own penchant for all things gleefully ghoulish and sinister.

Originally self-published in an edition of 500 copies in 1984, *Night Drive* collects several short stories inspired directly by pulp magazines, film noir, and Andre Breton — sinister and creepy pieces heavy on the atmosphere and signaling the creative emergence of a singular talent finding his footing with the surety of an artist equipped with the innate mastery of his craft and vision. *Night Drive* directly led to Sala contributing to Art Spiegelman and Francoise Mouly's *Raw* and the adaptation of *Night Drive*'s "Invisible Hands" for MTV's *Liquid Television*, sparking an almost 40-year career as one of comics' finest creators and idiosyncratic creators.

Edited by longtime Sala friend Dana Marie Andra (*Web of Horror*) and designed by Sala's friend and fellow cartoonist Daniel Clowes (*Monica, Ghost World*), who also contributes the Afterword, this graphic novella is rounded out with rare artwork, interviews with Sala about the book, and an essay by Andra.

EVEN MORE FROM

ARSÈNE SCHRAUWEN

By Olivier Schrauwen

$29.99 / SC with Flaps / 256 pgs / FC / 7.6″ × 9.5″ · ISBN: 979-8-8750-0092-8

Utopia comes with a price in this new 10th anniversary paperback edition of the acclaimed comedic graphic novel inspired by the author's mid-century colonialist grandfather.

In 1947, the author's grandfather, Arsène Schrauwen, traveled across the ocean to a mysterious, dangerous jungle colony at the behest of his cousin. Together they would build something deemed impossible: a modern utopia in the wilderness — but not before Arsène falls in love with his cousin's wife, Marieke. Whether delirious from love or a fever-inducing jungle virus, Arsène's loosening grip on reality is mirrored by the graphic novel reader's uncertainty of what is imagined or real by Arsène. This first full-length graphic novel from the critically acclaimed Olivier Schrauwen is an engrossing, sometimes funny, slightly surreal and often beautiful narrative.

Originally released in 2014, *Arsène Schrauwen* heralded the then largely-unknown-to-English readers Olivier Schrauwen as a major voice in international comics — a reputation that has only gained momentum over the ensuing decade with releases like 2024's *Sunday*.

ALSO AVAILABLE

SUNDAY

$39.99 AUG241724

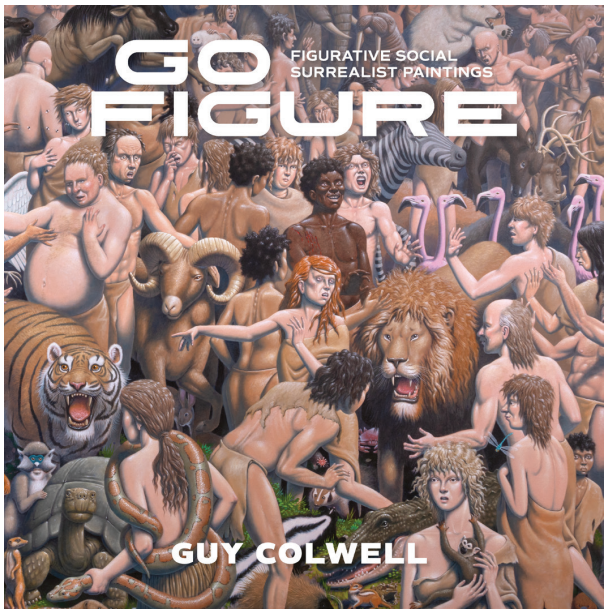

GO FIGURE: FIGURATIVE SOCIAL SURREALIST PAINTINGS

By Guy Cowell

$29.99 / HC / 96 pgs / FC / 11″ × 11″
ISBN: 979-8-8750-0097-3

An intricate monograph for a major retrospective of fine artist and cartoonist Guy Colwell's figurative paintings, each teeming with life, sparkling with color, rich in observational and sharp social commentary.

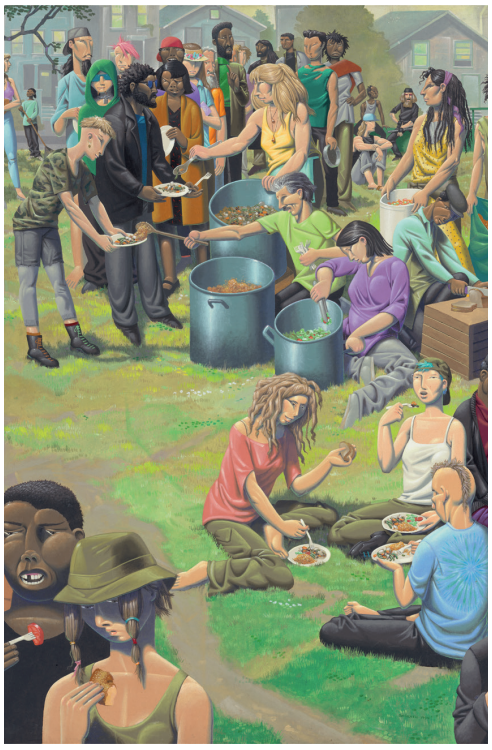

Go Figure collects 44 "social surrealist" figurative paintings, spanning 1987–2023. All are in eye-popping color: many depict a crowd in observational tableaux, each figure a character by virtue of dress, body language, and interactions with each other, animals, and their setting. Other paintings reflect Colwell's wide travels, and still others are surreal — such as "Junior and the Legs" (2023), which shows a young man strumming a guitar on stage, accompanied by disembodied women's limbs. Each image has a narrative and a moral purpose—often, one figure bravely moves forward, despite a hostile crowd. In Guy Colwell's world, no individual could ever be an island, just another part of a rich ecosystem.

Thematically, then, it is fitting that this book was made possible by a group of his collectors, who are sponsoring the show/Guy Colwell retrospective "Imaginary Reality," from which this book is created, in an independent space. *Go Figure* is in an 11" × 11" format, to best feature the high-quality reproductions of these numerous critically praised works.

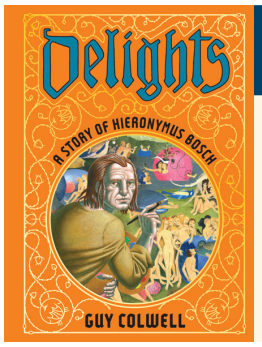

ALSO AVAILABLE

DELIGHTS: A STORY OF HIERONYMUS BOSCH

$29.99 MAR241593

FANTAGRAPHICS BOOKS

EVERGREEN REVIEW: DISPATCHES FROM THE LITERARY UNDERGROUND: COVERS & ESSAYS 1957-1973

Edited by Pat Thomas

$34.99 / Jacketed HC / 320 pgs / FC / 9″ × 12″
ISBN: 979-8-8750-0067-6

The magazine of the Beat Generation returns in this awe-inspiring compilation of the art, essays and photography of the avant-garde *Evergreen Review*.

From the late 1950s to the mid-70s, work by contributors like Allen Ginsberg, William Burroughs, Amiri Baraka, Eldridge Cleaver, Tim Leary, Dennis Hopper, Jean Genet, Jerry Rubin, Bernadette Devlin, and Germaine Greer regularly appeared in the countercultural magazine *Evergreen Review*. Their subversive work and radical politics defined outsider literature for an entire generation. Edited by Barney Rosset of Grove Press, *Evergreen Review* was a quarterly illustrated/photography driven reflection of that genre.

For the first time ever since their original print date, full color reproductions of all front covers of all 100 issues of the *Evergreen Review* from 1957 to 1973, plus hundreds of pages from many of the issues are reprinted exactly as they looked then – with all illustrations, photography, even the ads for other books, albums, letters to the editor, subscription offers, etc. – left intact!

Historian Pat Thomas interviewed original 1960s era *Evergreen* staffers to get the inside scoop on the day-to-day operation of the magazine, and those conversations join new essays looking back on this golden era by John Oakes, Loren Glass, Kasia Boddy, Dale Peck, Ethan Persoff, Ken Jordan and Stanley Gontarski. Will this new *Evergreen Review* change the world as it did in the 1960s? Of course it will!

NEW FROM FANTAGRAPHICS UNDERGROUND

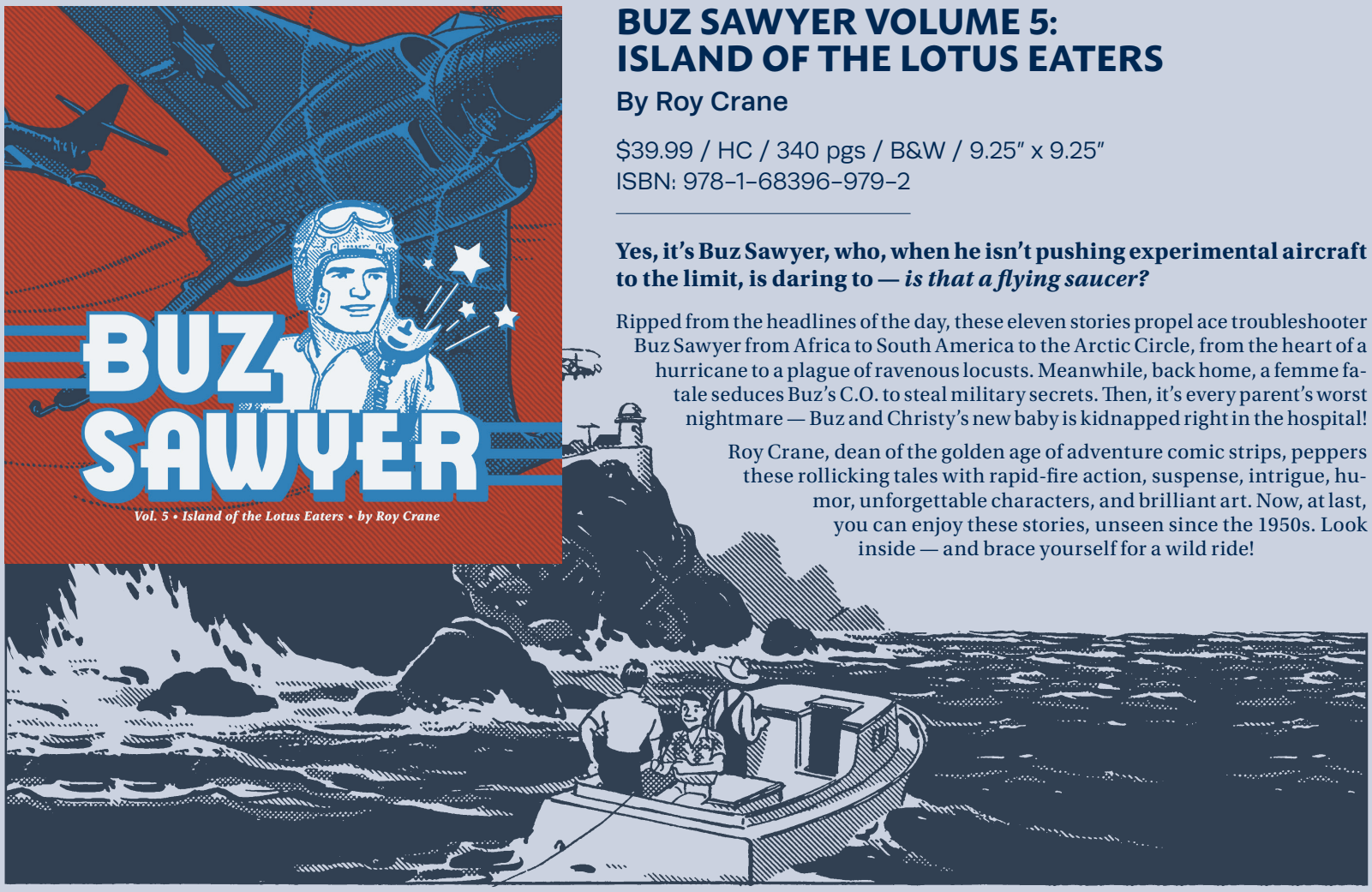

BUZ SAWYER VOLUME 5: ISLAND OF THE LOTUS EATERS

By Roy Crane

$39.99 / HC / 340 pgs / B&W / 9.25″ x 9.25″
ISBN: 978-1-68396-979-2

Yes, it's Buz Sawyer, who, when he isn't pushing experimental aircraft to the limit, is daring to — *is that a flying saucer?*

Ripped from the headlines of the day, these eleven stories propel ace troubleshooter Buz Sawyer from Africa to South America to the Arctic Circle, from the heart of a hurricane to a plague of ravenous locusts. Meanwhile, back home, a femme fatale seduces Buz's C.O. to steal military secrets. Then, it's every parent's worst nightmare — Buz and Christy's new baby is kidnapped right in the hospital!

Roy Crane, dean of the golden age of adventure comic strips, peppers these rollicking tales with rapid-fire action, suspense, intrigue, humor, unforgettable characters, and brilliant art. Now, at last, you can enjoy these stories, unseen since the 1950s. Look inside — and brace yourself for a wild ride!

FLOATING WORLD COMICS

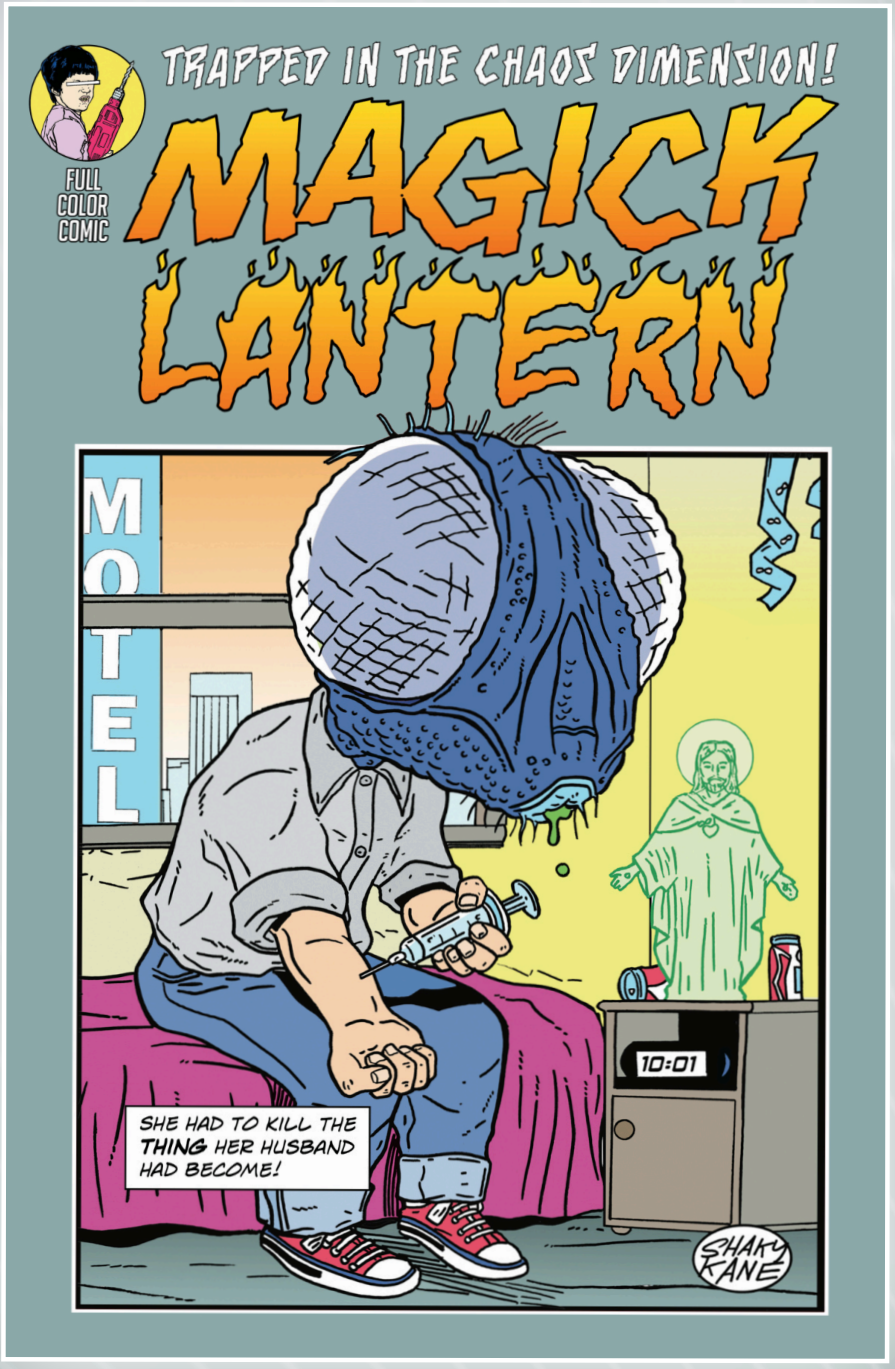

MAGICK LANTERN ONE SHOT

WRITER | JINX
ARTIST | SHAKY KANE
COVER | SHAKY KANE

FULL COLOR | 24 PAGES | $4.99
IN-STORE DATE | 6/25/2025
FOC DATE | 4/7/2025

LIKE A SHOTGUN BLAST TO THE 3RD EYE! Tech Billionaire Elon Gates thought he could play God. Only God wasn't playing along! Join underground breakout talent Jinx and Pop Art shaman Shaky Kane as they charge up the Cybertruck and head out into The Chaos Dimension to bring you this all new book-length tale, cryptically entitled I AM THE FLY!

image SCENE™

MONTHLY CATALOG

NEW RELEASES FROM

ROBERT KIRKMAN, DANIEL WARREN JOHNSON, JOSHUA WILLIAMSON, CHARLES SOULE, JAMES TYNION IV, and more that you won't want to miss.

ORIGINAL GRAPHIC NOVELS & COLLECTED EDITIONS

from RICK REMENDER, FAREL DALRYMPLE, KIERON GILLEN, JAMIE McKELVIE, ED BRUBAKER, SEAN PHILLIPS, and many more in glorious, must-have paperback and hardcover formats.

NEW THIS MONTH

pg. 3

pg. 9

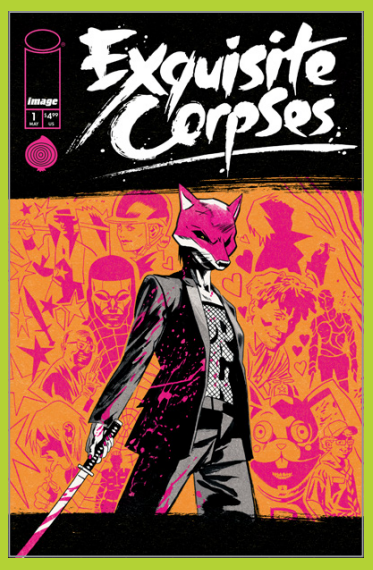

pg. 14

pg. 15

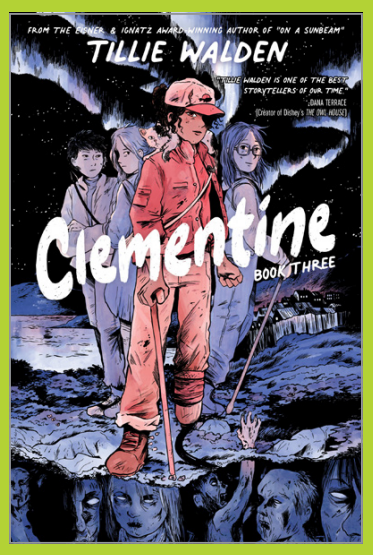

pg. 67

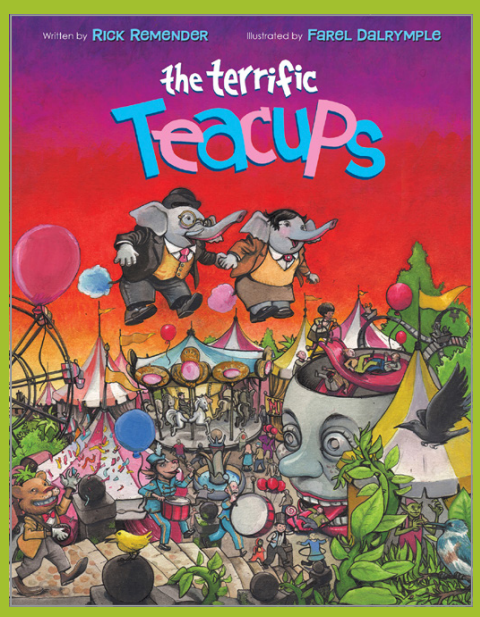

pg. 76

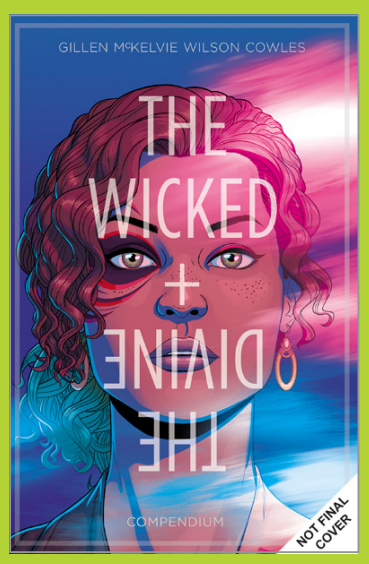

pg. 82

IMAGE COMICS RATINGS

E EVERYONE SUITABLE FOR ALL AGES.

T TEEN (12+) SOME MATERIAL MAY NOT BE SUITABLE FOR CHILDREN. MAY CONTAIN MILD PROFANITY, DARK MATERIAL OR SOME MATERIAL PARENTS MAY FIND UNSUITABLE OR WISH TO DISCUSS WITH YOUNGER READERS.

T+ TEEN PLUS (16+) SOME MATERIAL MAY BE INAPPROPRIATE FOR CHILDREN UNDER 16/PRE-TEENAGERS. MAY CONTAIN PROFANITY, MINOR VIOLENCE, OR DRUG PARAPHERNALIA WHERE APPROPRIATE TO THE STORY. PARENTS ARE URGED TO BE CAUTIOUS.

M MATURE (18+) MATERIAL MAY CONTAIN SEXUALLY EXPLICIT CONTENT, HEAVY USE OF PROFANITY, OR EXCESSIVE GORE/VIOLENCE AND THE STORY WAS CREATED WITH AN ADULT AUDIENCE IN MIND.

image

IMAGE COMICS, INC.
Robert Kirkman – Chief Operations Officer
Erik Larsen – Chief Financial Officer
Todd McFarlane – President
Marc Silvestri – Chief Executive Officer
Jim Valentino – Vice President
Eric Stephenson – Publisher & Chief Creative Officer
IMAGECOMICS.COM

BLOOD & THUNDER #1

LAUNCH OF THE MONTH

STORY BENITO CERENO
ART / COVER A E.J. SU & MSASSYK
COVER B DAVID LÓPEZ
COVER C (1:10) ANDIE TONG & REX LOKUS
COVER D (1:25) BERNARD CHANG
COVER E (1:50) J. SCOTT CAMPBELL
COVER F BLANK SKETCH

MAY 7	40 PAGES	FC	T+	$3.99
SERIES PREMIERE	SCIENCE FICTION, ACTION & ADVENTURE, CRIME & MYSTERY			

Bounty hunter Akeldama "Blood" Bledsoe and her cantankerous talking gun Thunder are the best out there at bringing in the bad guys.

However, when the galaxy's most dangerous criminal breaks out of prison, Blood's hunt delivers her down a path that will unlock secrets about her past, present, and future...and that's when things get REALLY BAD.

The team of **BENITO CERENO**, **E.J. SU** (**TECH JACKET**), and **MICHELE "MSASSYK" ASSARASAKORN**, in partnership with visionary creator **ROBERT KIRKMAN** (**INVINCIBLE**, **THE WALKING DEAD**), present an all-new action epic set in the near future where Earth has integrated alien species into a new society—meaning there's a whole new set of rules...and a whole load of new crimes to solve.

OFFERED AGAIN

20TH CENTURY MEN TP; BIG GIRLS, VOL. 1 TP; VOYAGIS TP

B

C

D

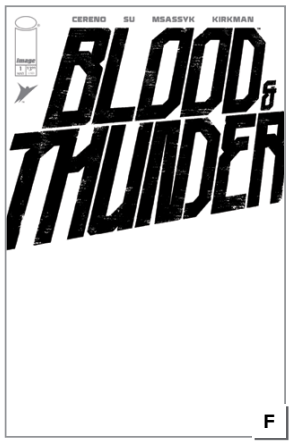

F

SSSSSSS
KA-RA-S-H!
HERP THE PERP!
I DON'T KNOW WHAT THE HELL YOU DID THIS TIME, BUT YOUR ASS IS DUE BACK IN JAIL, SO GUESS WHO GETS THE [redacted] HONORS?
NNNGGG!

WALLS DOWN!
TEK. TEK.
WALLS DOWN NOW!
HUP!
SHUNK!
DAMMIT.
THUNDER, GIMME BALL BUSTERS.
ANYTHING FOR YOU, AKELDAMA.

OH...

MAN.

HISSSSSSS

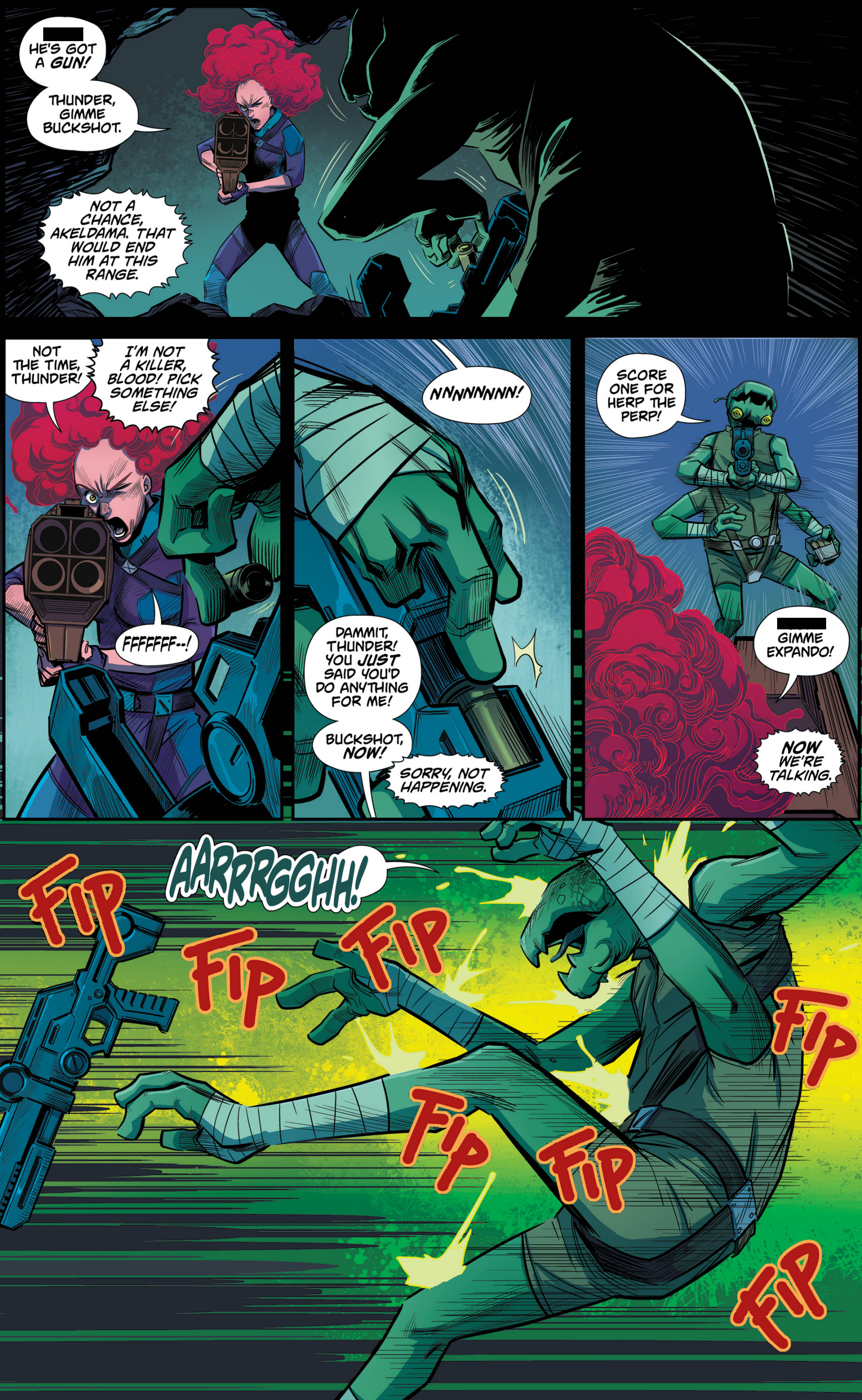
[redacted] HE'S GOT A GUN!
THUNDER, GIMME BUCKSHOT.
NOT A CHANCE, AKELDAMA. THAT WOULD END HIM AT THIS RANGE.
NOT THE TIME, THUNDER!
I'M NOT A KILLER, BLOOD! PICK SOMETHING ELSE!
FFFFFFF--!
NNNNNNNN!
DAMMIT, THUNDER! YOU JUST SAID YOU'D DO ANYTHING FOR ME!
BUCKSHOT, NOW!
SORRY, NOT HAPPENING.
SCORE ONE FOR HERP THE PERP!
[redacted] GIMME EXPANDO!
NOW WE'RE TALKING.
AARRRGGHH!
FIP
FIP
FIP
FIP
FIP
FIP
FIP

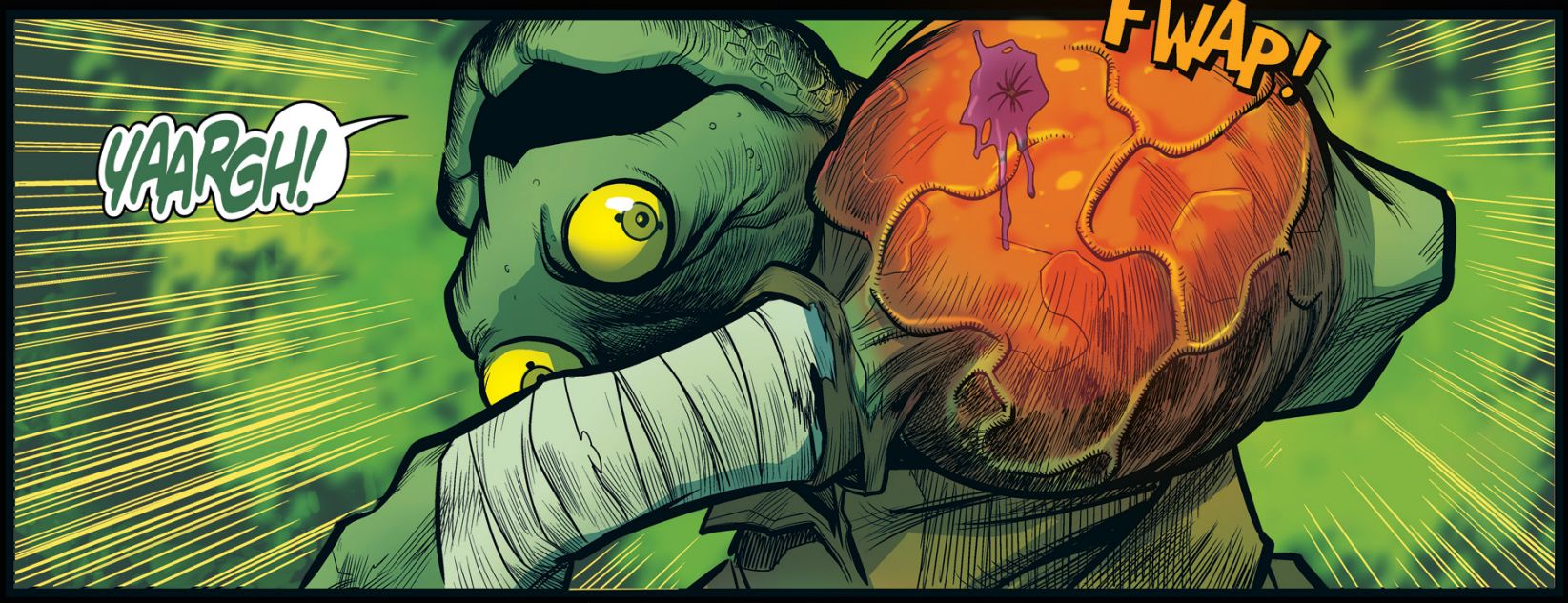
YAARGH!
FWAP!

FWAP!
WHAT?! WHAT IS--?

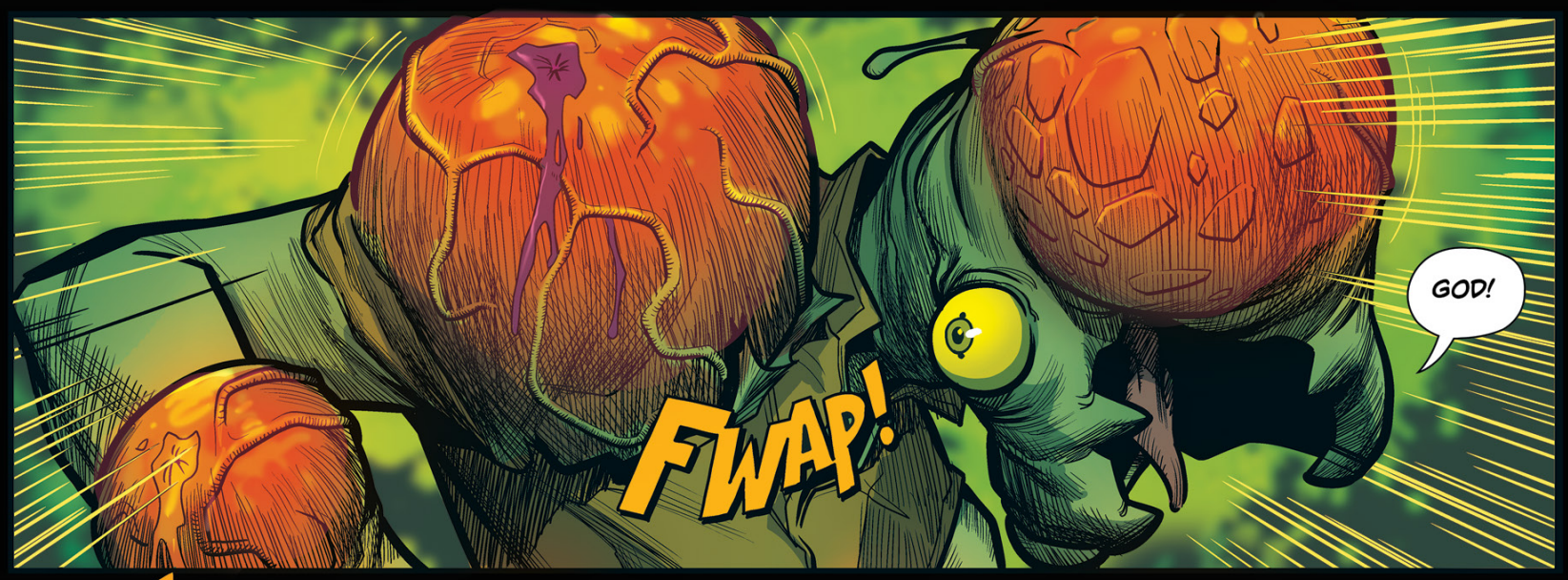
FWAP!
GOD!

FWAP!
FWAP!
FWAP!
FWAP!
THIS SUCKS!

THE CURSE OF SHERLEE JOHNSON #1

STORY DANIEL HENRIQUES
ART / COVER A JONATHAN GLAPION
COVER B / COVER C VIRGIN VARIANT TODD McFARLANE
COVER D BLANK SKETCH

MAY 21	48 PAGES	FC	T+	$5.99
SUPERHEROES, SUPERVILLAINS, HORROR			SERIES PREMIERE	

SPAWN UNIVERSE

What happened to Sherlee Johnson, the seven-year-old victim of the infamous serial killer Billy Kinkaid? **THE CURSE OF SHERLEE JOHNSON**, an epic new chapter in the Spawn Universe, explores the fate of the innocent young girl. Her harrowing adventures with the Stranger are laid bare as her story and the world she now inhabits is revealed. With a story conceived in the twisted mind of **DANIEL HENRIQUES** and interior art by celebrated artist **JONATHAN GLAPION**, the reader will explore parts of the Spawn Universe never before seen. This series will ship bi-monthly starting in May.

*Retailers! If you order 10 copies of any cover, you will unlock the ability to purchase unlimited copies of the new printing of **SPAWN #5** which is Sherlee Johnson's first appearance.*

LAUNCH OF THE MONTH

B

C

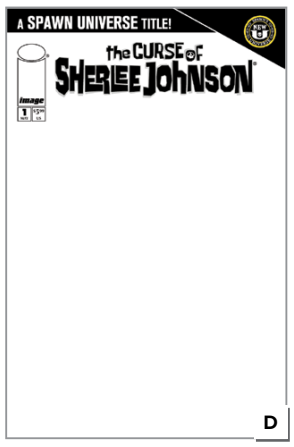

D

OFFERED AGAIN

SPAWN COMPENDIUM (NEW EDITION), VOL. 1 TP
SPAWN ORIGINS DELUXE EDITION, VOL. 1 HC
SPAWN ORIGINS (NEW PRINTING), VOL. 1 TP

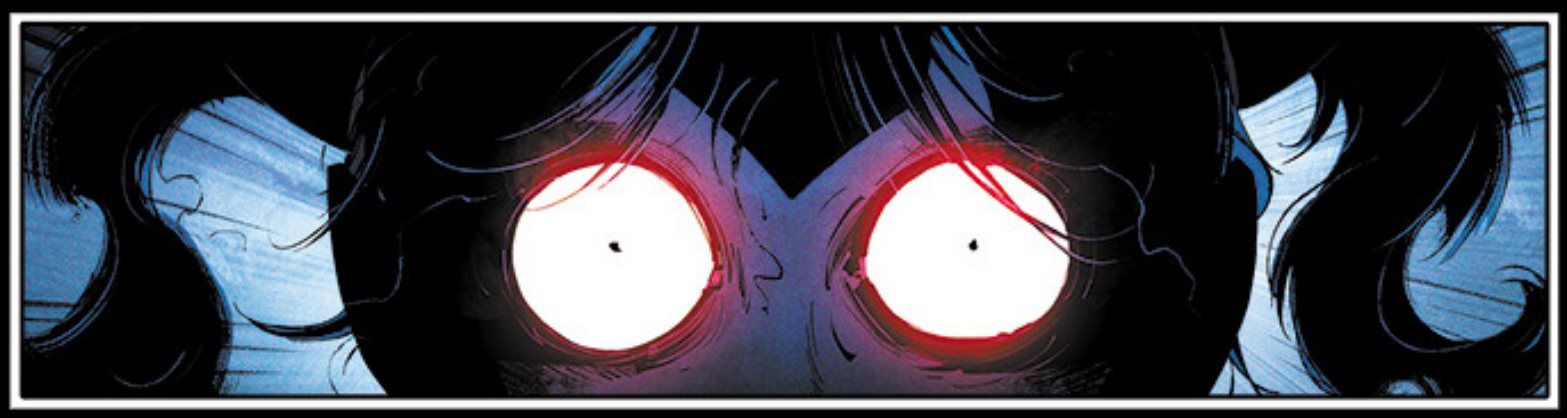

EXQUISITE CORPSES #1

LAUNCH OF THE MONTH

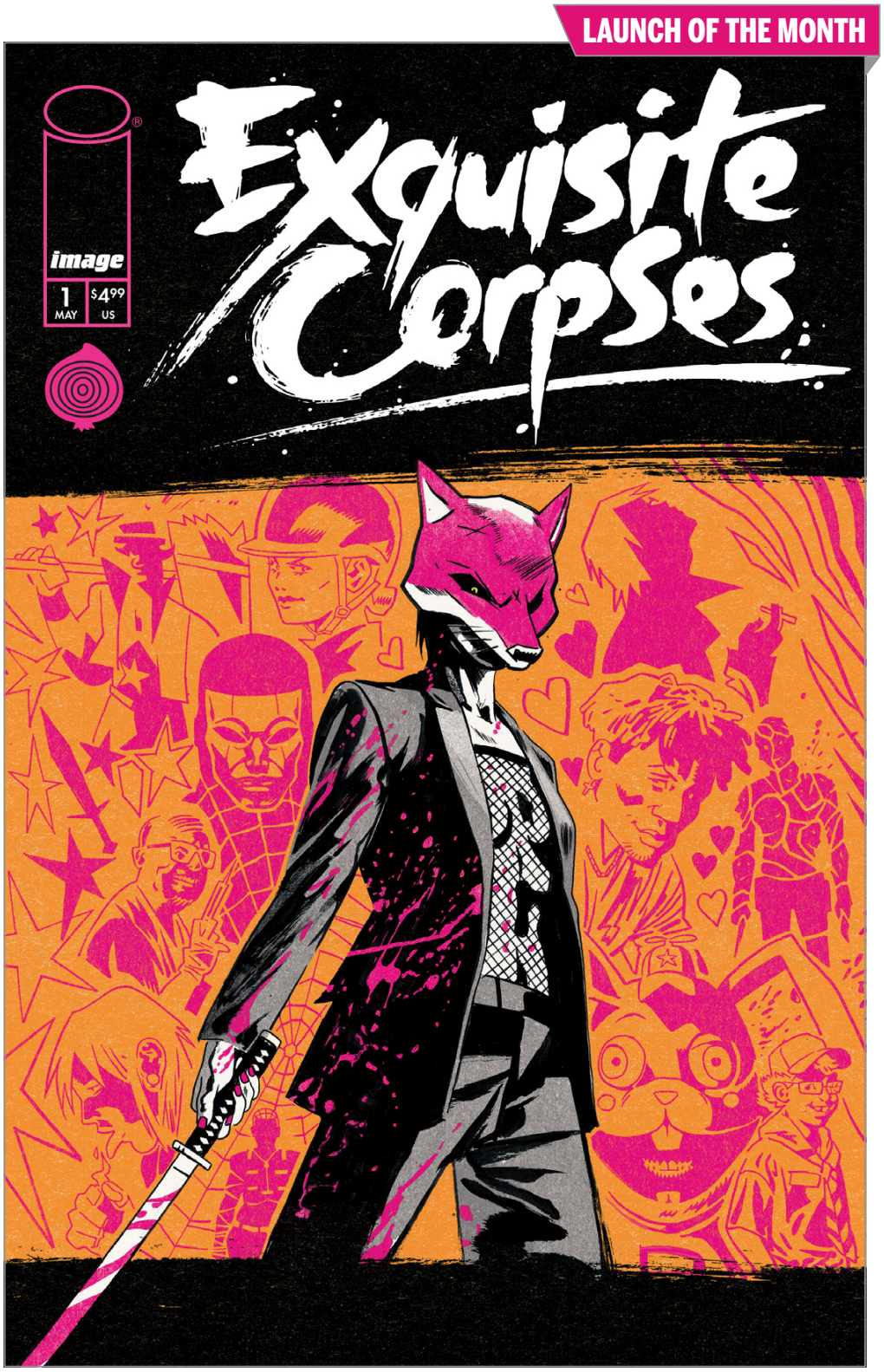

STORY JAMES TYNION IV
ART MICHAEL WALSH & JORDIE BELLAIRE
COVER A / COVER C POLYBAGGED MICHAEL WALSH
COVER B JAMES STOKOE
COVER E STEALTH VARIANT
COVER F (1:25) ALEX ECKMAN-LAWN
COVER G (1:50) NIMIT MALAVIA
COVER H (1:100) JAE LEE

MAY 14	64 PAGES	FC	M	$4.99 COVER C $6.99
SERIES PREMIERE	HORROR, CRIME & MYSTERY			

Every five years on Halloween, the wealthiest families in America play a game. Twelve of the deadliest people in the world are dropped into a small town with just one goal: last killer standing wins. For the citizens of Oak Valley, Maine—this year's unlucky arena—the goal is much simpler. They must survive the night.

Experience a comics event like no other, from the minds of **JAMES TYNION IV** & **MICHAEL WALSH**, as they lead a group of the most exciting voices in the industry. Over thirteen blood-soaked chapters, these creators will collaborate and compete to determine who wins and who dies—and the games begin in this triple-sized debut!

B

F

G

H

THE COLD WITCH: A TALE OF THE SHROUDED COLLEGE #1 (OF 5)

STORY CHARLES SOULE
ART / COVER A / COVER B (1:10) / COVER C (1:50) COLLECTOR'S COIN INCENTIVE WILL SLINEY

MAY 14	32 PAGES	FC	T+	$3.99

HORROR, DARK FANTASY, DRAGONS & MYTHICAL CREATURES

MINISERIES PREMIERE

The next tale in the Shrouded College universe from **CHARLES SOULE** (**EIGHT BILLION GENIES**, **UNDISCOVERED COUNTRY**) and **WILL SLINEY** (**HELL TO PAY**, ***Spider-Man***) is here! **THE COLD WITCH** is an icy tale of revenge and dark sorcery set in frozen Siberia—***John Wick*** with zombies! The tale of a wronged woman who goes to truly desperate lengths to avenge her murdered love, **THE COLD WITCH** expands the "supernatural Mission: Impossible" conceit that readers found in **HELL TO PAY** and **THE BLOODY DOZEN**, while standing completely on its own. A blood-chilling adventure, perfect for horror action fans.

COVER C includes a special, individually numbered collector's coin!

Mission: Impossible meets ***John Wick***—but with zombies—in the newest entry in **SOULE** and **SLINEY**'s shared Shrouded College Universe of titles.

SPOTLIGHT

OFFERED AGAIN

THE BLOODY DOZEN: A TALE OF THE SHROUDED COLLEGE TP
HELL TO PAY: A TALE OF THE SHROUDED COLLEGE TP

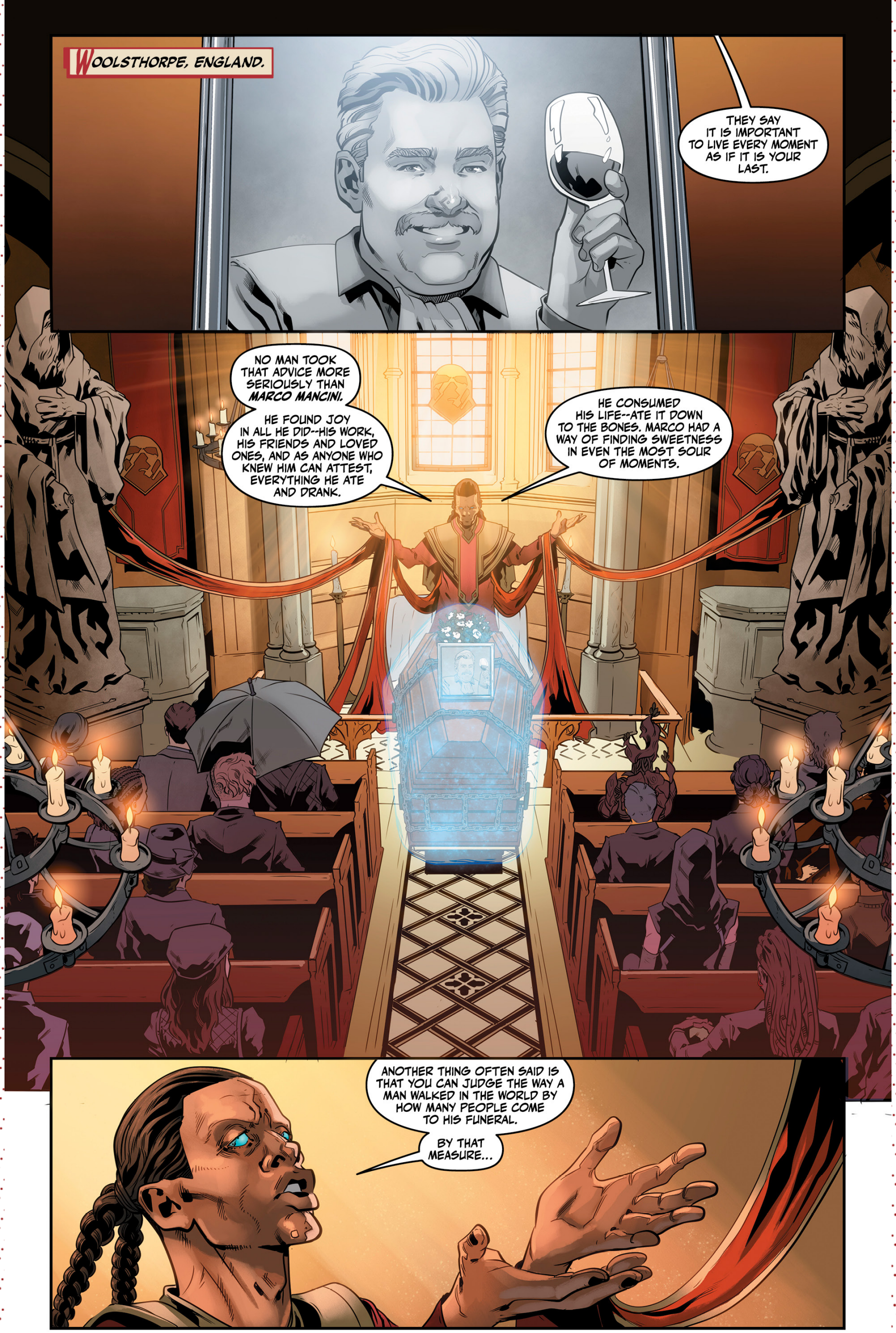
WOOLSTHORPE, ENGLAND.
THEY SAY IT IS IMPORTANT TO LIVE EVERY MOMENT AS IF IT IS YOUR LAST.
NO MAN TOOK THAT ADVICE MORE SERIOUSLY THAN MARCO MANCINI.
HE FOUND JOY IN ALL HE DID--HIS WORK, HIS FRIENDS AND LOVED ONES, AND AS ANYONE WHO KNEW HIM CAN ATTEST, EVERYTHING HE ATE AND DRANK.
HE CONSUMED HIS LIFE--ATE IT DOWN TO THE BONES. MARCO HAD A WAY OF FINDING SWEETNESS IN EVEN THE MOST SOUR OF MOMENTS.
ANOTHER THING OFTEN SAID IS THAT YOU CAN JUDGE THE WAY A MAN WALKED IN THE WORLD BY HOW MANY PEOPLE COME TO HIS FUNERAL.
BY THAT MEASURE...

...MARCO MANCINI WALKED VERY TALL INDEED.
THE SHROUDED COLLEGE DEEPLY MOURNS THE LOSS OF ONE OF OUR MOST TALENTED AND BELOVED AGENTS.
THE EIGHTH TARGET, THE MAN WHO VANQUISHED THE COLD WITCH AND ENSURED OUR SURVIVAL FOR GENERATIONS TO COME.
I COULD SPEAK FOR HOURS AS TO HIS MANY VIRTUES...
...BUT PERHAPS WE MIGHT HEAR FROM OTHERS WHO KNEW HIM WELL, TO OFFER ANY WORDS OR RESPECT OR ADMIRATION THEY WISH TO SHARE?
THE SHROUDED COLLEGE IS A FAMILY. LET US HEAR FROM THOSE WHO LOVED HIM.

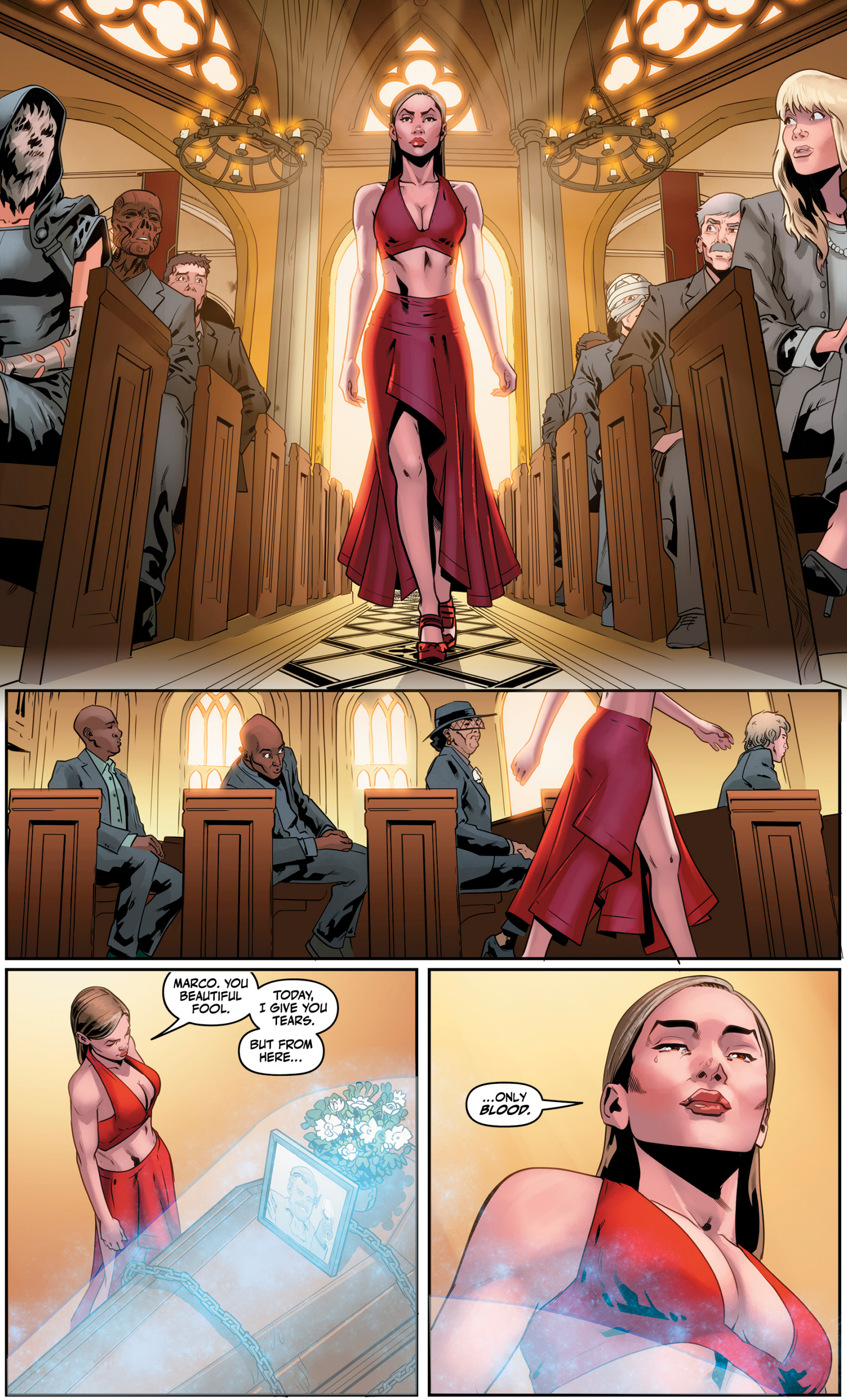
MARCO. YOU BEAUTIFUL FOOL.
TODAY, I GIVE YOU TEARS.
BUT FROM HERE...
...ONLY BLOOD.

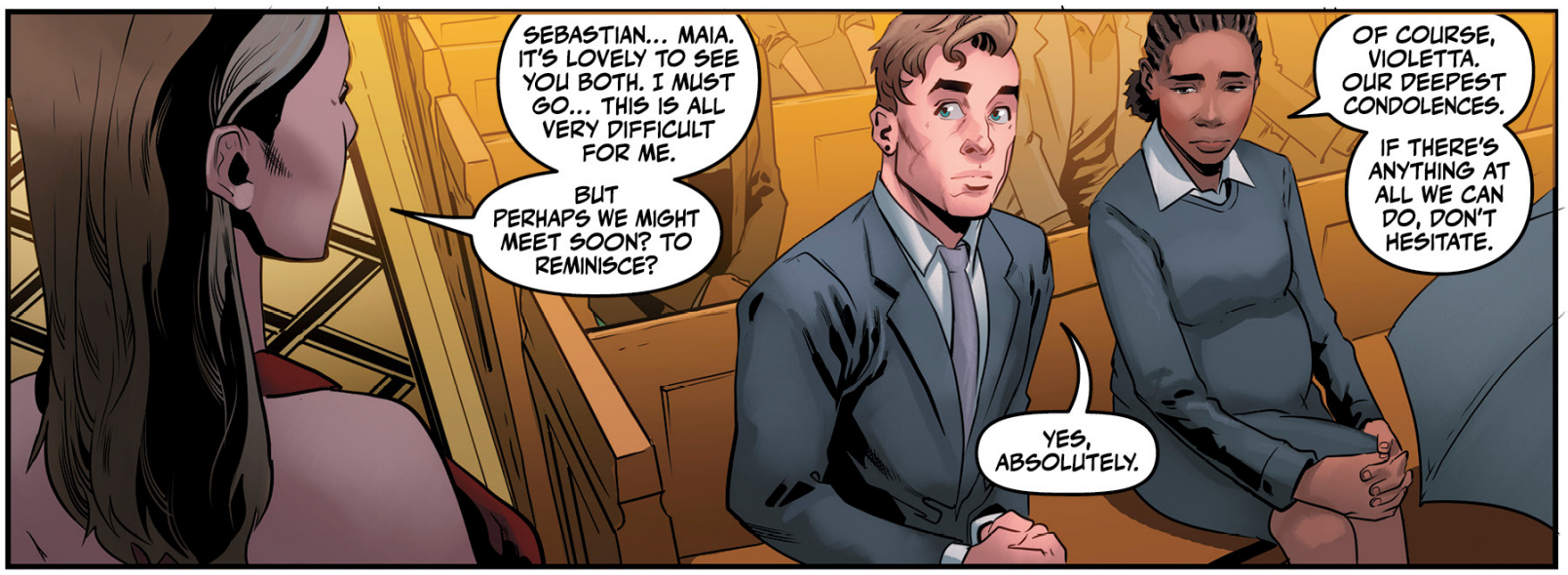
SEBASTIAN... MAIA. IT'S LOVELY TO SEE YOU BOTH. I MUST GO... THIS IS ALL VERY DIFFICULT FOR ME.
BUT PERHAPS WE MIGHT MEET SOON? TO REMINISCE?
OF COURSE, VIOLETTA. OUR DEEPEST CONDOLENCES.
IF THERE'S ANYTHING AT ALL WE CAN DO, DON'T HESITATE.
YES, ABSOLUTELY.

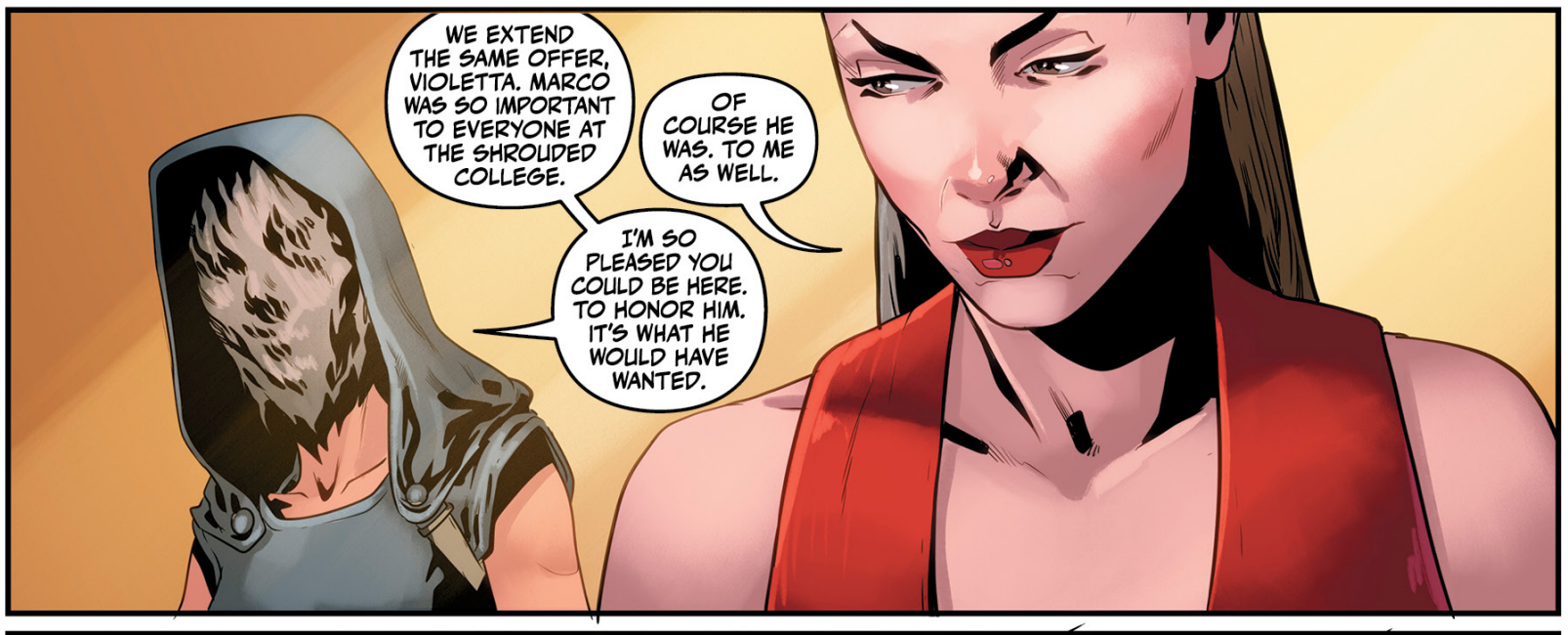
WE EXTEND THE SAME OFFER, VIOLETTA. MARCO WAS SO IMPORTANT TO EVERYONE AT THE SHROUDED COLLEGE.
OF COURSE HE WAS. TO ME AS WELL.
I'M SO PLEASED YOU COULD BE HERE. TO HONOR HIM. IT'S WHAT HE WOULD HAVE WANTED.

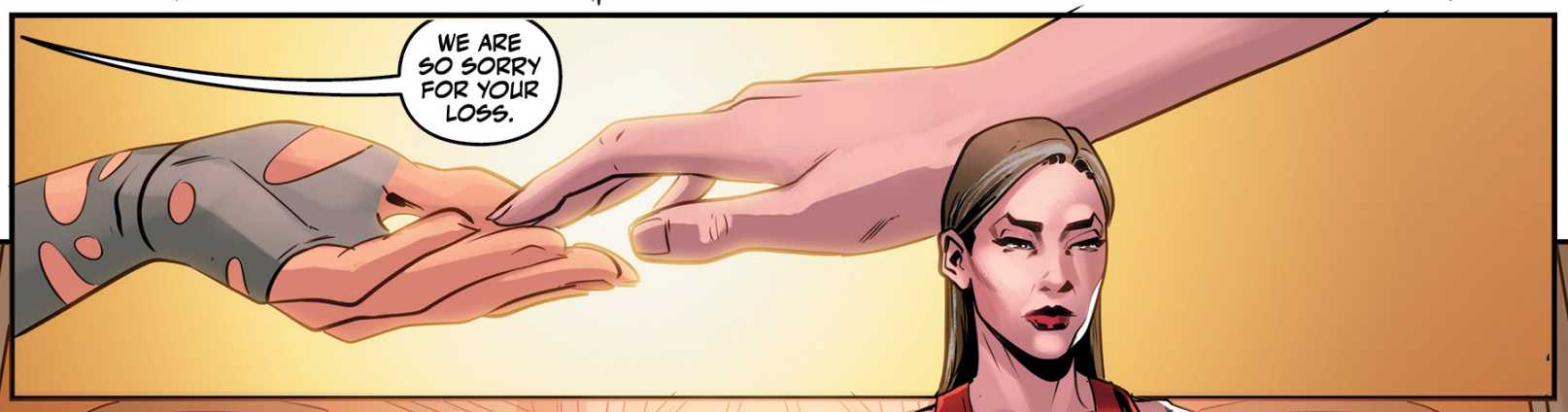
WE ARE SO SORRY FOR YOUR LOSS.

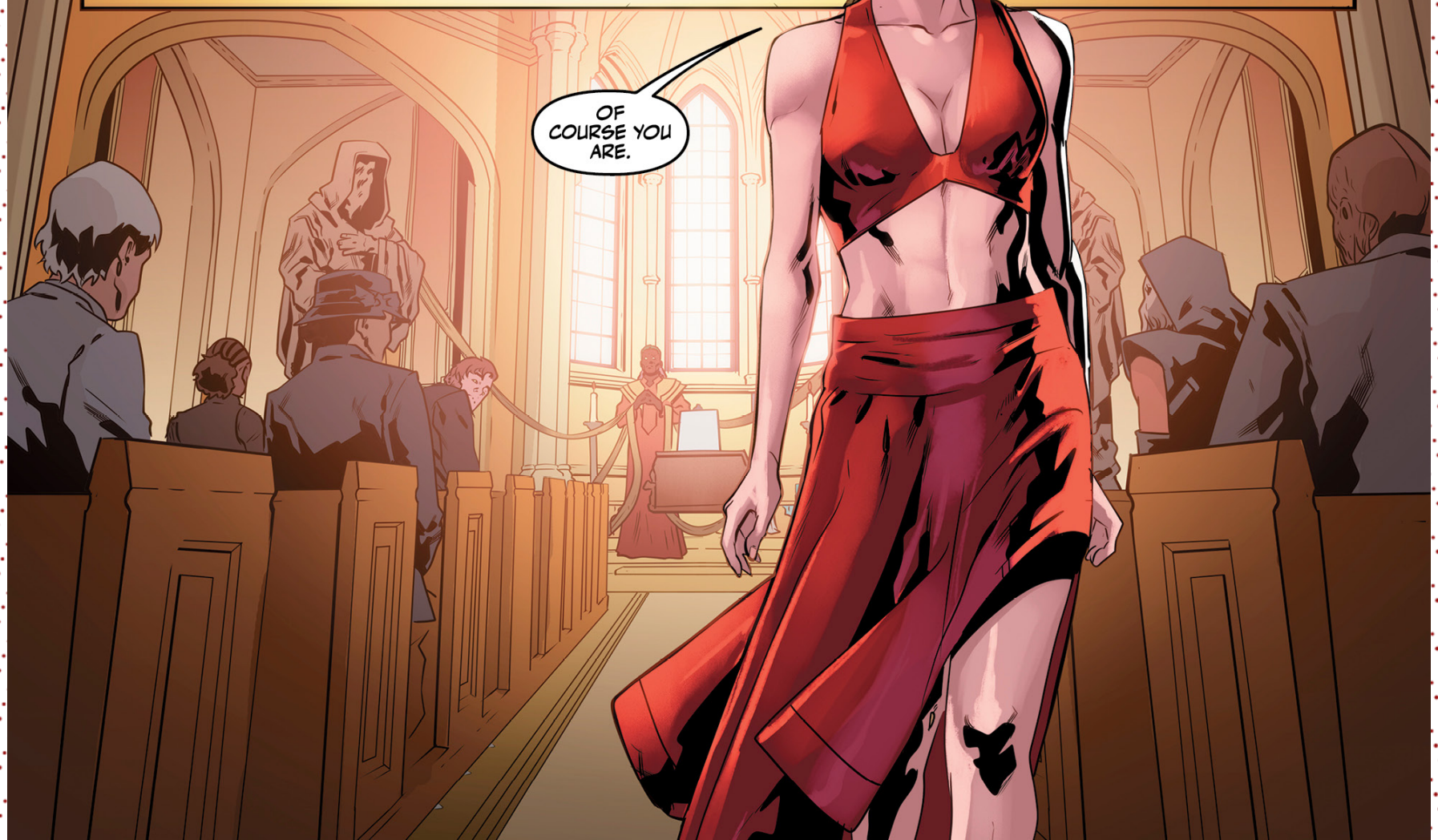
OF COURSE YOU ARE.

DARK HONOR #1 (OF 5)

SPOTLIGHT

STORY ETHAN SACKS, K.S. BRUCE & BRIAN DeCUBELLIS

ART / COVER A / COVER B (1:10) FICO OSSIO

MAY 28	32 PAGES	FC	T+	$3.99
MINISERIES PREMIERE	CRIME & MYSTERY, DARK FANTASY, ACTION & ADVENTURE			

For nearly a century, the Hundred has been the strong arm of the New York underworld. But now, as Covid-19 ravages the city in early 2020, a different kind of plague has arrived: a criminal mastermind mounting his takeover...unless Rain, daughter of the Hundred's leader Josef, can unite the last elements of the fading crime gangs in one desperate attempt to fight back.

OFFERED AGAIN

A HAUNTED GIRL TP

NEW YORK CITY.
MARCH 13, 2020.
BAR
HELL'S KITCHEN.
CLOSED FOR COVID
STAY OUT
...THE NOVEL CORONAVIRUS IS NOW REACHING NEW DEATH LEVELS IN NEW YORK...
...MANHATTAN IS BECOMING A GHOST TOWN AS MANY RESIDENTS FLEE THE CITY...

THE BACK ROOM OF THE BAR...
CAN'T YOU READ THE SIGN?
YOU JUST MADE A BIG MIST--
PFFFFT
HEY!
TIME TO FOLD.
WHO ARE YOU?
WHAT IS THE MEANING OF THIS TRESPASS?

GENTLEMAN... I AM GRIGOR.
BUT YOU MIGHT THINK OF ME AS... GRIGOR-19.
A NEW VIRUS HAS ARRIVED IN NEW YORK CITY. AND I HAVE ARRIVED AS WELL. YOUR WORLD IS ABOUT TO CHANGE. WE LIVE IN VERY DANGEROUS TIMES.
AND MORE TO THE POINT, I AM THE NEW OWNER OF THIS GAME.

I AM THE OWNER.
THIS GAME WAS GRANTED TO ME 47 YEARS AGO UNDER THE AUTHORITY AND PROTECTION OF THE HUNDRED WARRIORS OF NEW YORK.
PROTECTION? THE HUNDRED, YOU SAY...
THEN WHO IS YOUR HEAD OF SECURITY?
I AM.
BLAM
YOU SEE? DANGEROUS TIMES.

FREE PLANET #1

STORY AUBREY SITTERSON
ART / COVER A / COVER B / COVER D (1:25) FOIL OF COVER A JED DOUGHERTY
COVER C BLANK SKETCH
COVER E (1:50) FICO OSSIO

MAY 7	32 PAGES	FC	T+	$3.99
SUPERHEROES, ACTION & ADVENTURE, EPIC				SERIES PREMIERE

The first completely free planet in human history has won its independence. Now, a group of revolutionary heroes must defend the planet's unique energy source from a pair of hostile intergalactic powers while determining what complete freedom actually entails.

AUBREY SITTERSON (***No One Left to Fight***, ***The Comic Book Story of Professional Wrestling***) and **JED DOUGHERTY** (***Savage Hearts***, ***Worlds' Finest***) blend the intricate future history of **EAST OF WEST** with the emotional space opera stylings of **SAGA** in a story about freedom and the sacrifices it demands.

Early praise for FREE PLANET:

"**FREE PLANET** demands to be read in a comfy chair, next to a fire, or the window of a starship, while taking in a distant supernova. **SITTERSON** & **DOUGHERTY** are holding a masterclass in rich, intricate worldbuilding that is equal parts ***Dune***, Claremont, and **SAGA** while being wholly original."

—**ROBERT KIRKMAN** (**INVINCIBLE**, **THE WALKING DEAD**)

"One of the hardest parts of making a comic book is the intense task of worldbuilding. **FREE PLANET** shrugs off that pressure, fully fleshed out for characters to explore and readers to witness, proving that **AUBREY** and **JED** have what it takes to bring you to a place completely new and totally refreshing."

—**DANIEL WARREN JOHNSON** (**TRANSFORMERS**, **THE MOON IS FOLLOWING US**)

"With notes of ***Warhammer 40k*** and ***Firefly***, **FREE PLANET** is lusciously rendered, dense, political sci-fi with a lot to say."

—**KIERON GILLEN** (**THE POWER FANTASY**, **THE WICKED + THE DIVINE**)

SPOTLIGHT

OFFERED AGAIN
BITCH PLANET, VOL. 1-2 TP
BITCH PLANET: TRIPLE FEATURE, VOL. 1 TP
MAWRTH VALLIIS TP

B

C

E

The planet 'Aides was left irrevocably scarred by those three years of warfare, considered exceptionally brutal even by the rough standards of that more bellicose age.

The Interplanetary Development Alliance, though its resources were far from exhausted, had found itself eager to shift its focus from its rebellious former member planet to the Orouran Empire and the beginnings of its universal expansion.

Thus, with the armistice of 4 Messidor 525, armed conflict upon 'Aides officially, mercifully came to an end, though intermittent skirmishes with Alliance loyalists and separatist movements would continue in the years to come.

In this context, a mere ten days following the armistice, Oliver Gracchon, commander of the 'Aides Revolutionary Coalition, made his celebrated proclamation.

COMPAÑERES! THE OLD WORLD OF 'AIDES IS *DEAD*...BUT I OFFER NO EULOGY.

FOR TODAY IS A JOYOUS OCCASION, THE *BIRTH* OF OUR SHARED DREAM, OUR SHARED *DESTINY*.

TOGETHER, WE FOUGHT TO *FREE* OURSELVES FROM FOREIGN DOMINATION, FROM OPPRESSIVE SYSTEMS, FROM *EXPLOITATION*.

WE FOUGHT TO WIN A WORLD IN WHICH WE ARE *ALL* FREE TO LIVE OUR LIVES TO THE FULLEST, A WORLD MADE POSSIBLE BY ONE THING AND ONE THING ALONE...

...OUR MOST *SACRED DUTY*: OUR RESPONSIBILITY TO ONE ANOTHER.

The Revolutionary Coalition, intoxicated by its improbable victory, had dedicated itself to creating something theretofore unseen, pre- or post-Dispersion.

On 14 Messidor 525, Commander Gracchon relinquished control of the planet to a truly democratic, egalitarian civilian council selected by sortition.

MAKE *NO* MISTAKE...OUR PATH IS A DIFFICULT ONE, OUR *STRUGGLE* FAR FROM OVER.

BUT WE ARE ALL, EACH OF US, *BLESSED* TO STAND HERE, AT THE FOUNDING OF THE FIRST COMPLETELY *FREE PLANET* IN ALL OF HUMAN HISTORY:

LUTHERIA!

I AM AN OLD SOLDIER, SO BELIEVE ME WHEN I SAY THIS: WAR IS NEVER EASY, NEVER WELCOME, NEVER GLORIOUS.
IT IS ALWAYS ABHORRENT TO A FREE AND JUST SOCIETY, TO BE AVOIDED AT ALL COSTS.
AND YET, IT HAS BEEN MY PRIVILEGE AND MY GREATEST HONOR TO SERVE YOU IN OUR WAR OF INDEPENDENCE.
FOR TOO LONG HAVE WE LIVED IN THRALL TO THE INTERPLANETARY DEVELOPMENT ALLIANCE, SUBJECT TO THE RAPACIOUS DESIRES OF THE CORPORATIONS THAT CONTROL IT, CONTENT NOT MERELY TO RULE...
...BUT INTENT UPON ENRICHING THOSE WHO NEED IT LEAST, SEIZING EVERYTHING OF VALUE, FROM OUR LABOR, TO THE FRUITS OF THAT LABOR, TO THE VERY LIFEBLOOD OF LUTHERIA...
...THE ORCHALEUM COURSING BENEATH YOUR FEET, THAT WHICH HAS MADE US A TARGET FOR ALLIANCE AND EMPIRE ALIKE BUT WILL, ULTIMATELY, ASSURE OUR INDEPENDENCE.
AN INDEPENDENCE THAT HAS BEEN FORGED THROUGH UNITY: LUTHERIAN AND OFFWORLDER, MILITARY AND CIVILIAN, SURROKO AND ALLIANCE BORN, EVEN HUMAN AND ROBOTIC.
OUR STRIFE, OUR STRUGGLES, OUR PASSION...THE FLAMES THAT HAVE TEMPERED THE STEEL OF OUR RESOLVE.
NEVER FORGET THEM, NOR THE DISCIPLINE REQUIRED TO MOVE PAST THEM.
BUT FOR THAT FLAME TO CONTINUE BURNING, INSPIRING THOSE WHO REMAIN UNDER THE BOOT HEEL OF OPPRESSION, IT MUST BE EVER FED WITH FURTHER ACTS OF BRAVERY, IMAGINATION, AND COMPASSION.
OURS IS AN INDEPENDENCE THAT HAS BEEN EARNED THROUGH HEROISM AND AUDACITY, THE REVOLUTIONARY POTENTIAL IN EACH OF US...YOUR UNPRECEDENTED EXAMPLE IS A BEACON OF HOPE FOR THE UNIVERSE ENTIRE.
WE HAVE BEEN CONFRONTED WITH THAT MOST UNBEARABLE IRONY: THAT JUSTICE, FREEDOM, EVEN PEACE CAN BE PURCHASED WITH BLOOD AND BLOOD ALONE.
MOST OF ALL, OUR INDEPENDENCE HAS BEEN BOUGHT BY SACRIFICE, BY AGONIZING LOSS, BY THE INDESCRIBABLE SUFFERING THAT IS INTRINSIC TO EVEN THE MOST JUST WARS.
BUT EVEN AMID SUCH UNSPEAKABLE SACRIFICE, FREEING A PLANET, CASTING OFF THE YOKE OF TYRANNY, IS FAR LESS COMPLICATED, FAR LESS DIFFICULT, THAN MAINTAINING THAT FREEDOM.
PROTECTING WHAT WE HAVE WON IS A CONSECRATED MISSION THAT CAN ONLY BE ACCOMPLISHED THROUGH FEROCIOUS LOYALTY TO LUTHERIA, TO OUR SHARED DREAM, AND TO ONE ANOTHER.
BUT TODAY, COMPAÑERES, I STEP DOWN FROM COMMAND WITH AN UNTROUBLED MIND, FOR I LEAVE YOU UNDER THE PROTECTION OF--THERE'S NO OTHER WORD FOR THEM--HEROES.
CAPABLE, VIGILANT, AND SELFLESS, THEY HAVE ANSWERED THE CALL TO GIVE UP THEIR OWN FREEDOM SO THEY MIGHT BETTER SAFEGUARD YOURS.
ON THIS DAY, THE BIRTH OF THE FIRST TRULY FREE PLANET, I PRESENT TO YOU YOUR ORBITAL LIBERATION AND DEFENSE BATTALION OR, AS I PREFER TO CALL THEM...

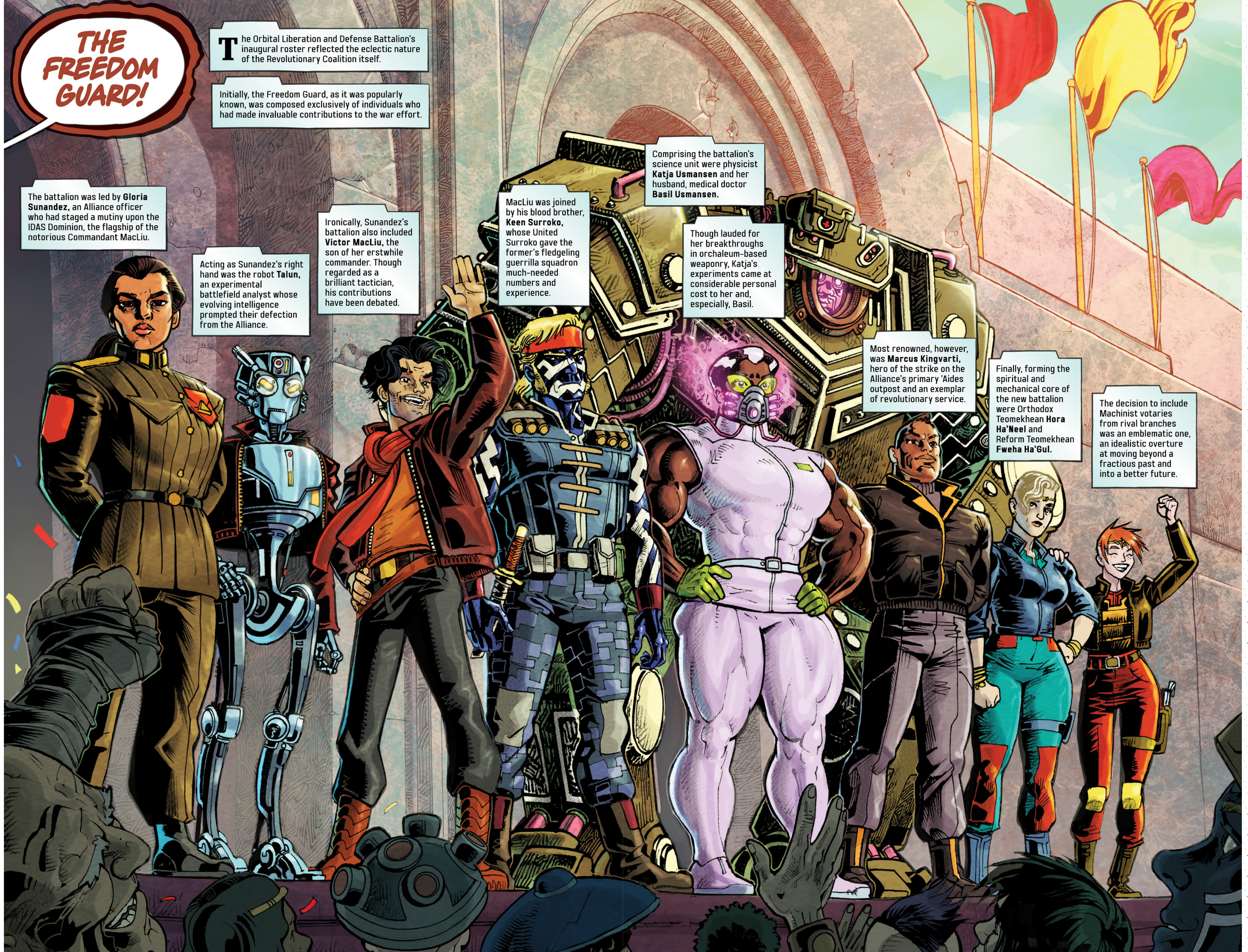
THE FREEDOM GUARD!
The Orbital Liberation and Defense Battalion's inaugural roster reflected the eclectic nature of the Revolutionary Coalition itself.
Initially, the Freedom Guard, as it was popularly known, was composed exclusively of individuals who had made invaluable contributions to the war effort.
The battalion was led by **Gloria Sunandez,** an Alliance officer who had staged a mutiny upon the IDAS Dominion, the flagship of the notorious Commandant MacLiu.
Acting as Sunandez's right hand was the robot **Talun,** an experimental battlefield analyst whose evolving intelligence prompted their defection from the Alliance.
Ironically, Sunandez's battalion also included **Victor MacLiu,** the son of her erstwhile commander. Though regarded as a brilliant tactician, his contributions have been debated.
MacLiu was joined by his blood brother, **Keen Surroko,** whose United Surroko gave the former's fledgeling guerrilla squadron much-needed numbers and experience.
Comprising the battalion's science unit were physicist **Katja Usmansen** and her husband, medical doctor **Basil Usmansen.**
Though lauded for her breakthroughs in orchaleum-based weaponry, Katja's experiments came at considerable personal cost to her and, especially, Basil.
Most renowned, however, was **Marcus Kingvarti,** hero of the strike on the Alliance's primary 'Aides outpost and an exemplar of revolutionary service.
Finally, forming the spiritual and mechanical core of the new battalion were Orthodox Teomekhean **Hora Ha'Neel** and Reform Teomekhean **Fweha Ha'Gul.**
The decision to include Machinist votaries from rival branches was an emblematic one, an idealistic overture at moving beyond a fractious past and into a better future.

WITH ALL DUE RESPECT, SIR, THIS HAND OFF IS *TOO* SOON. THE *DISCIPLINE* YOU DESCRIBED...IT SIMPLY DOESN'T EXIST.
HIDING IN THE MOUNTAINS, ATTACKING AT WILL, WITH NO *MILITARY STRUCTURE*...IT'S NOT SOLDIERING; IT'S JUST *FIGHTING*.

YOU SPOKE OF *LOYALTY*, BUT WHAT IS ANYONE ON 'AIDE-- *LUTHERIA* EVEN LOYAL TO?
A STATE THAT, YESTERDAY, DIDN'T EVEN *EXIST?* A DREAM THEY EACH DEFINE *DIFFERENTLY?* THEIR DESIRE, ABOVE ALL ELSE, TO DO AS THEY *PLEASE?*

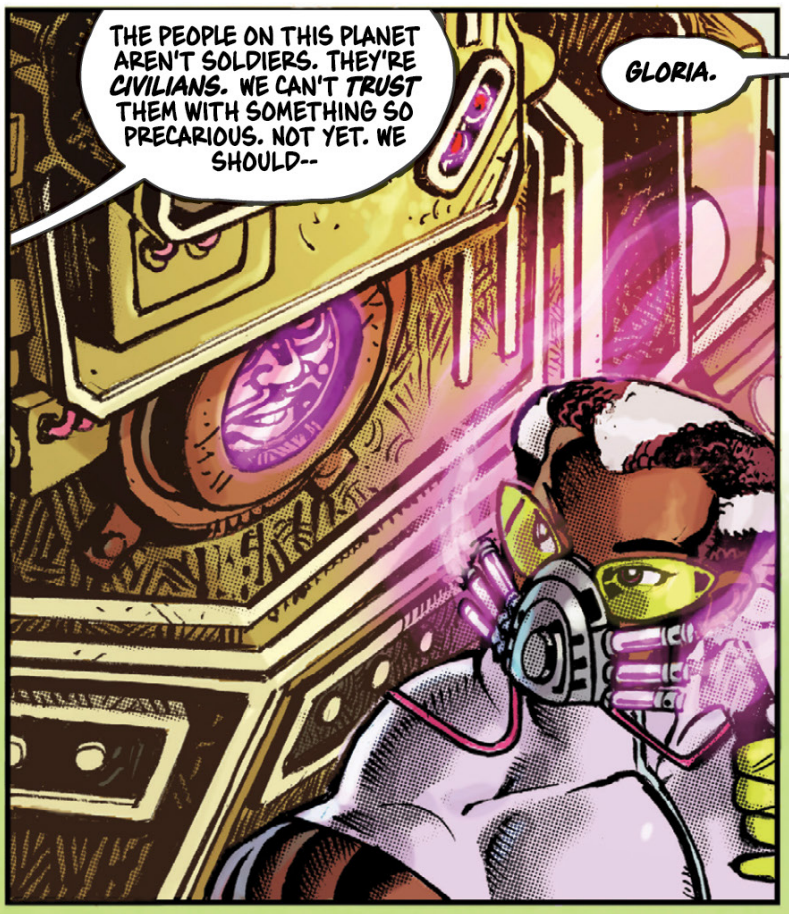
THE PEOPLE ON THIS PLANET AREN'T SOLDIERS. THEY'RE *CIVILIANS*. WE CAN'T *TRUST* THEM WITH SOMETHING SO PRECARIOUS. NOT YET. WE SHOULD--
GLORIA.

I WON'T PLAN A *MILITARY COUP* ON OUR INDEPENDENCE DAY.
SIR, AT THE VERY LEAST, IT SHOULD BE *YOU* COMMANDING THE FREEDOM GUARD.

MY TOUR OF DUTY HAS COME TO AN *END;* ALL I CAN OFFER YOU IS GUIDANCE, WHICH I WILL *ALWAYS* DO, WITH JOY AND PRIDE IN THE GREAT THINGS YOU WILL ACCOMPLISH.
I HELPED *WIN* THIS FREEDOM BUT MY TIME IS PAST. IT'S UP TO YOU TO *PROTECT* IT.
NOW COMES THE *HARD* PART, COMMANDER.

SLEEP #1 (OF 8)

SPOTLIGHT

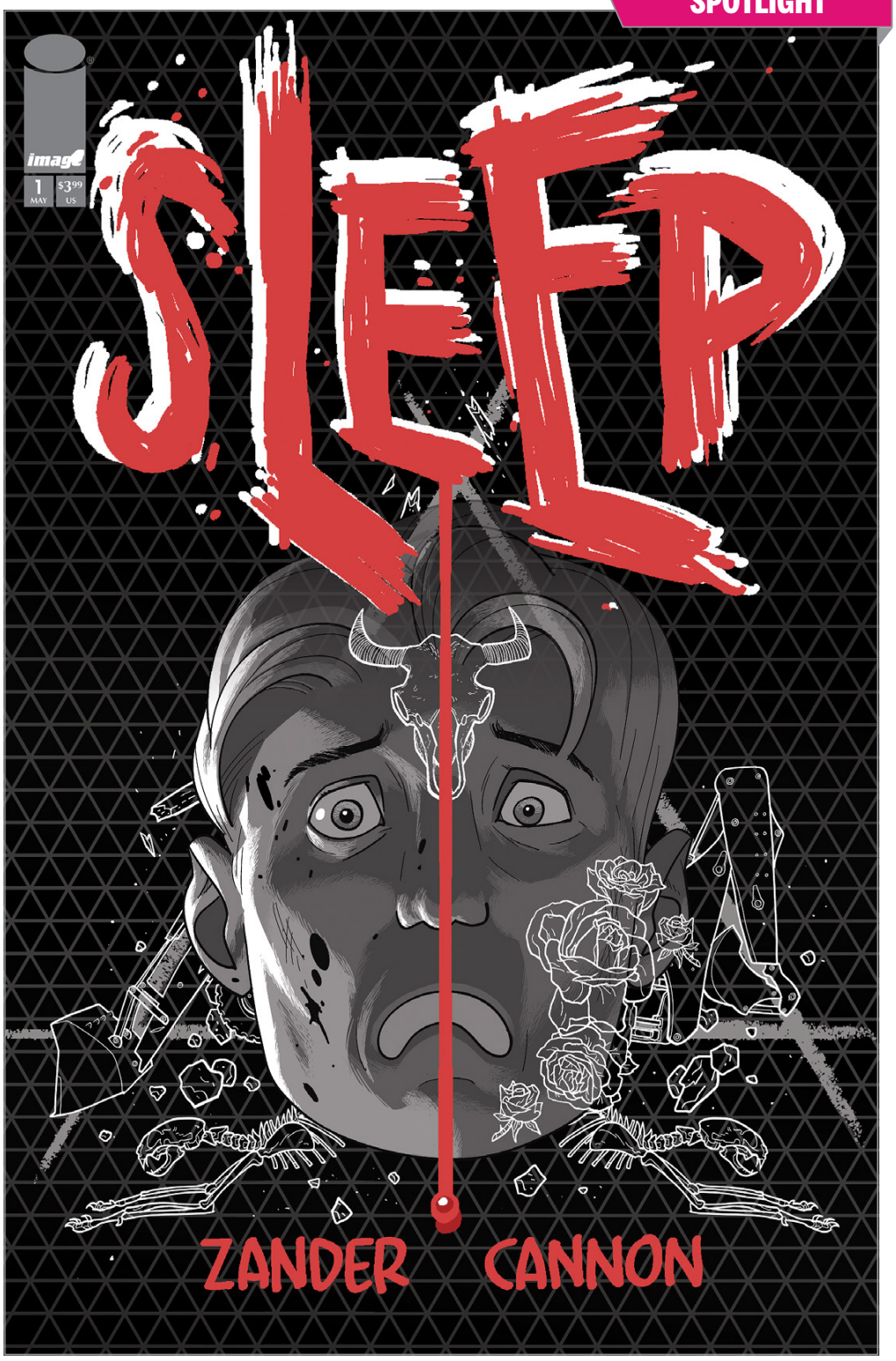

STORY / ART / COVER A
ZANDER CANNON
COVER B RYAN BROWNE

MAY 21	32 PAGES	FC	M	$3.99
MINISERIES PREMIERE	HORROR, CRIME & MYSTERY			

When Jonathan Reason falls asleep, he becomes...something else. Every night, it stalks his quiet town, killing (seemingly) indiscriminately. When he wakes, covered in blood, our story begins. This new horror mystery from **ZANDER CANNON** (***Heck***, ***Top 10, Kaijumax***) shows us the horrifying waking hours of an unwilling part-time killer.

OFFERED AGAIN
NIGHT FEVER HC
THE ONE HAND AND THE SIX FINGERS TP

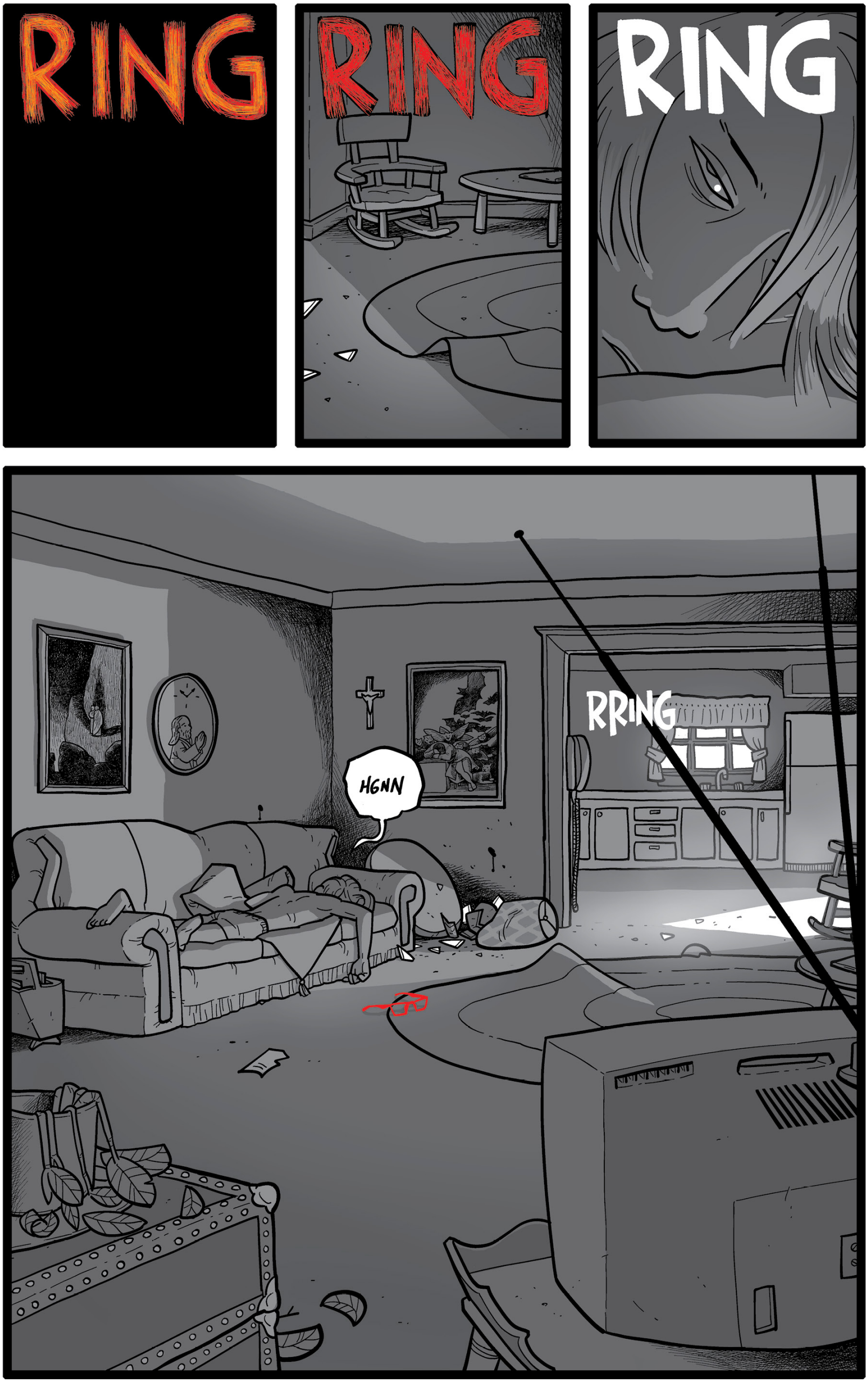
RING
RING
RING
RRING
HGNN

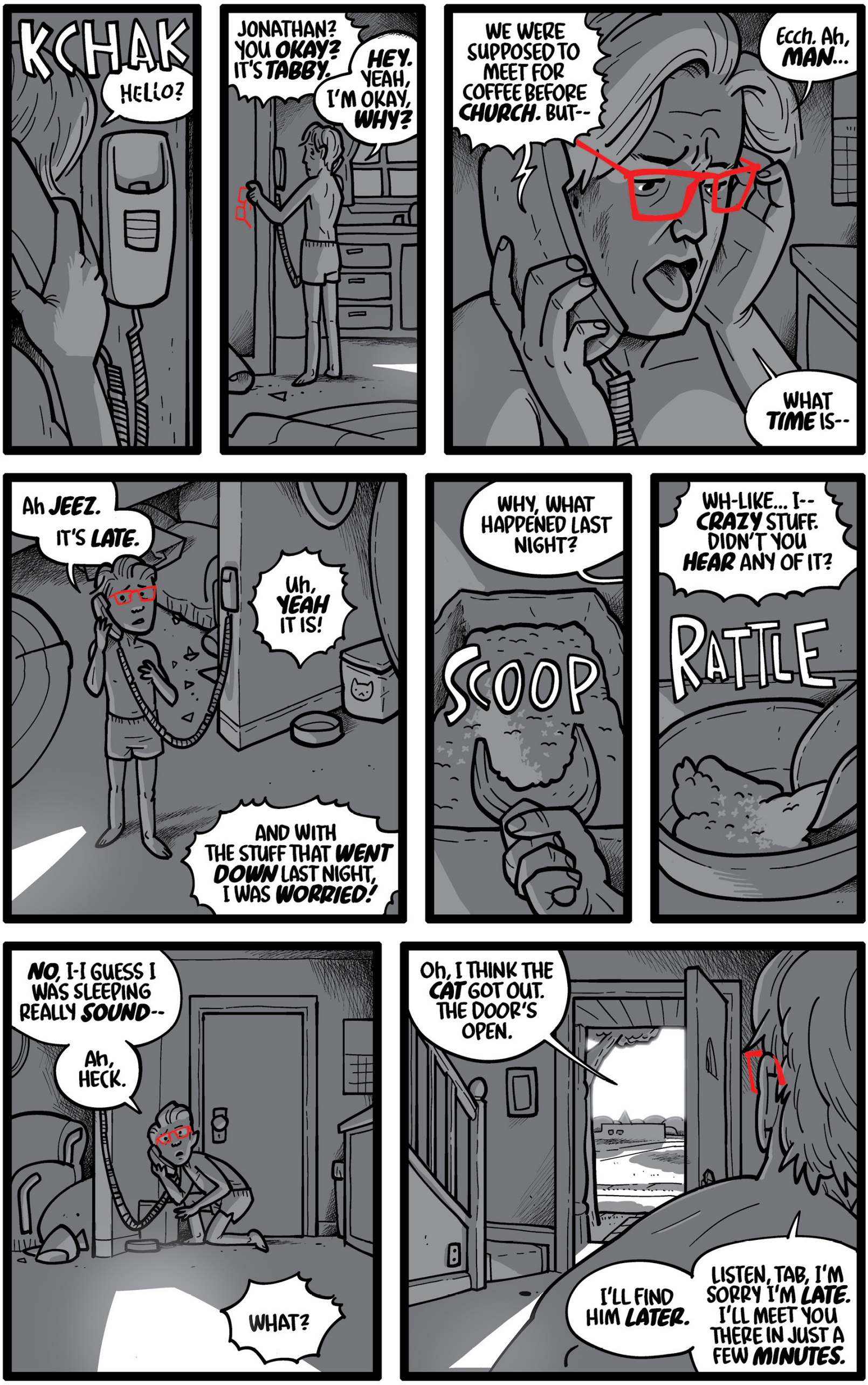
KCHAK
HELLO?
JONATHAN? YOU OKAY? IT'S TABBY.
HEY. YEAH, I'M OKAY, WHY?
WE WERE SUPPOSED TO MEET FOR COFFEE BEFORE CHURCH. BUT--
Ecch. Ah, MAN...
WHAT TIME IS--
Ah JEEZ. IT'S LATE.
Uh, YEAH IT IS!
AND WITH THE STUFF THAT WENT DOWN LAST NIGHT, I WAS WORRIED!
WHY, WHAT HAPPENED LAST NIGHT?
SCOOP
WH-LIKE... I-- CRAZY STUFF. DIDN'T YOU HEAR ANY OF IT?
RATTLE
NO, I-I GUESS I WAS SLEEPING REALLY SOUND--
Ah, HECK.
WHAT?
Oh, I THINK THE CAT GOT OUT. THE DOOR'S OPEN.
I'LL FIND HIM LATER.
LISTEN, TAB, I'M SORRY I'M LATE. I'LL MEET YOU THERE IN JUST A FEW MINUTES.

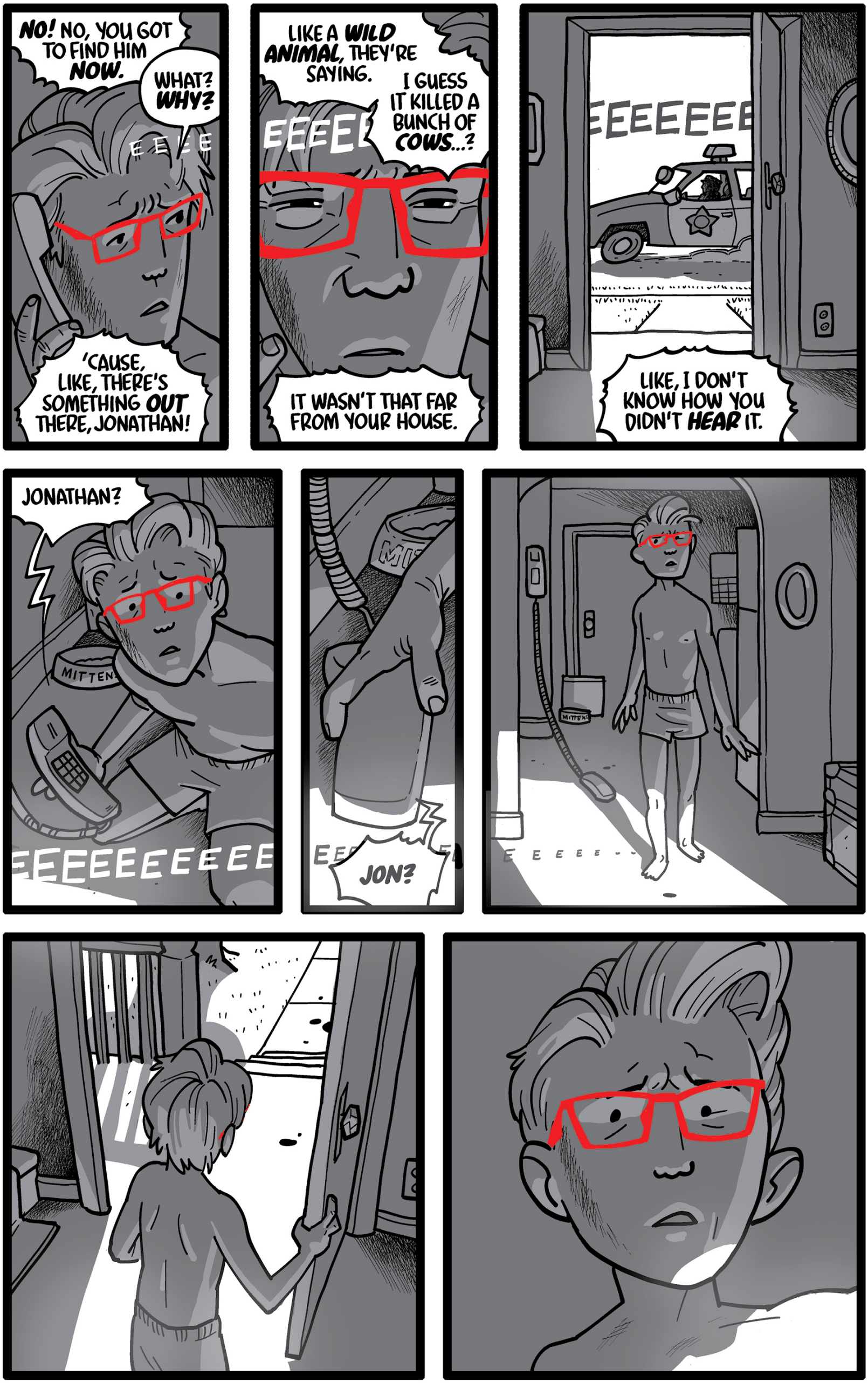
NO! NO, YOU GOT TO FIND HIM NOW.
WHAT? WHY?
'CAUSE, LIKE, THERE'S SOMETHING OUT THERE, JONATHAN!
LIKE A WILD ANIMAL, THEY'RE SAYING.
I GUESS IT KILLED A BUNCH OF COWS...?
IT WASN'T THAT FAR FROM YOUR HOUSE.
LIKE, I DON'T KNOW HOW YOU DIDN'T HEAR IT.
JONATHAN?
MITTENS
JON?

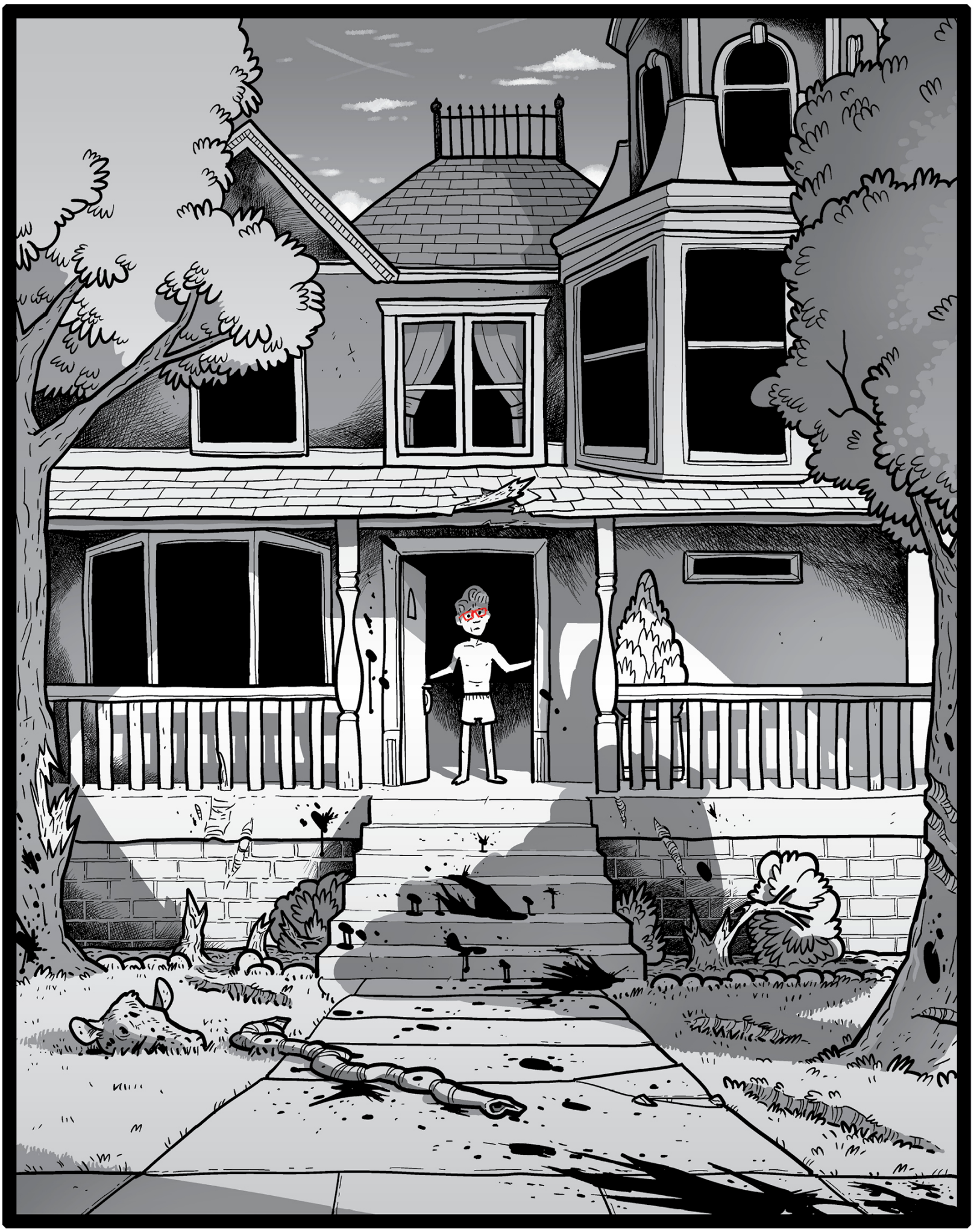

SUNDAY

VIRTUE, LADIES AND GENTLEMEN.
AND SIN.
THAT'S WHAT WE'RE ADDRESSING TODAY.

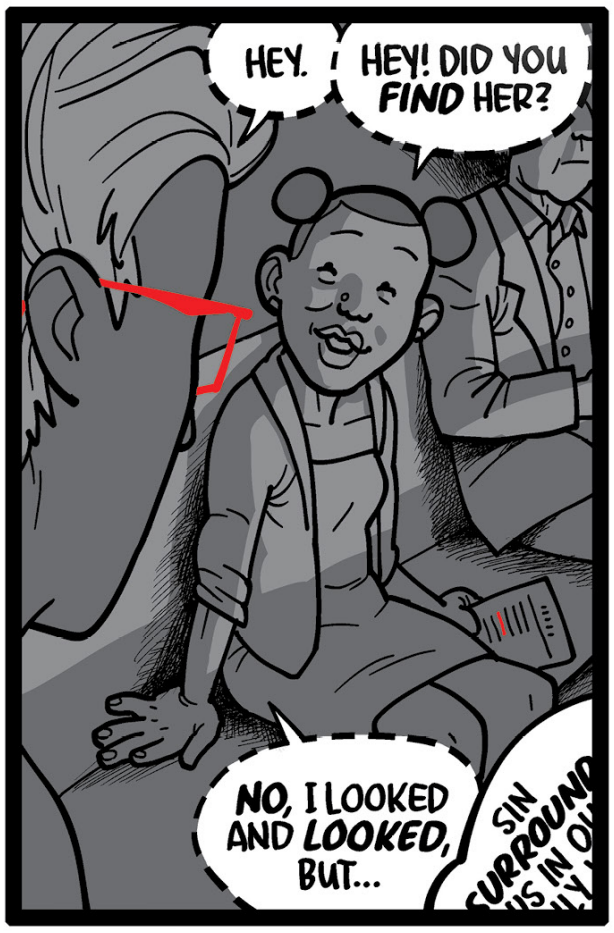
HEY.
HEY! DID YOU FIND HER?
NO, I LOOKED AND LOOKED, BUT...

I MEAN, CATS HIDE. I'M SURE SHE'S SOMEPLACE.
TOTALLY. LIKE, SHE'LL SHOW UP.

IT'S JUST THAT WHEN MY MOM WAS ALIVE, MITTENS WAS HERS. Y'KNOW?
AND TABBY, MY HOUSE. SOMETHING WEIRD IS--
DO YOU KIDS MIND? BE QUIET.

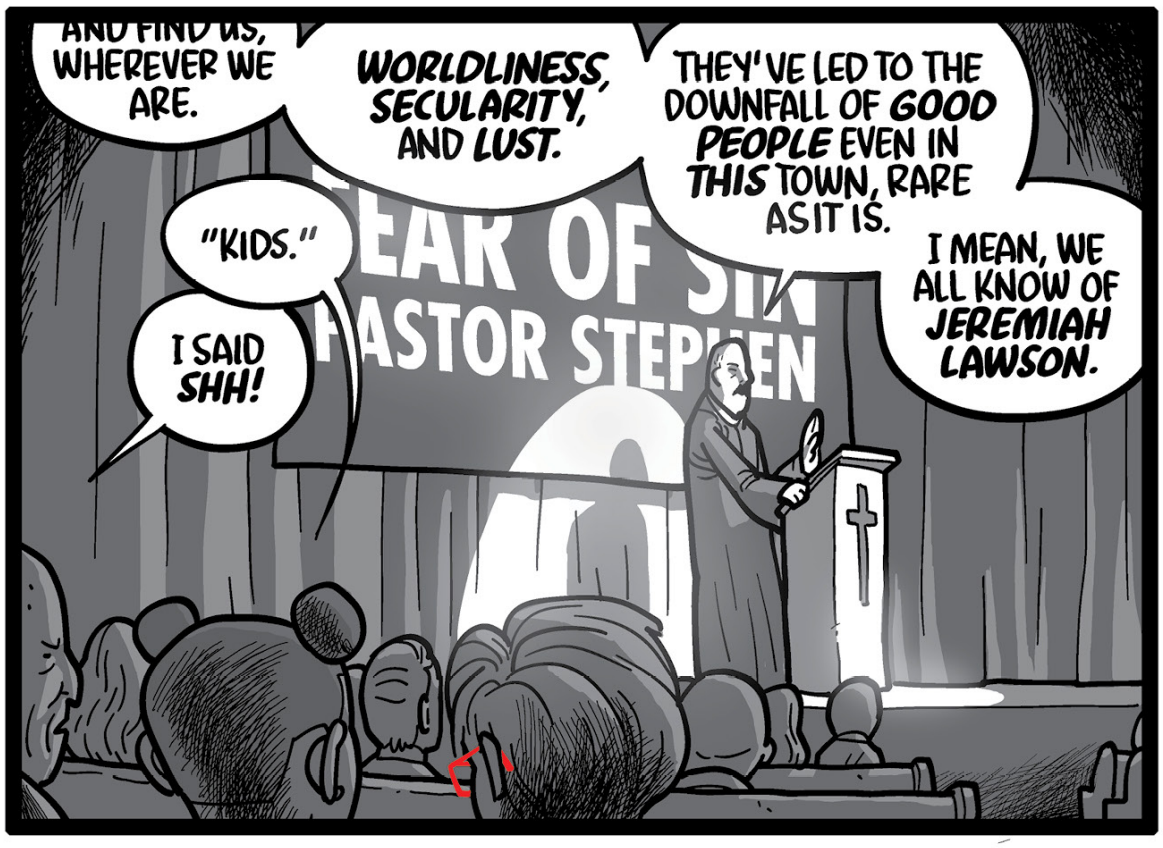
WHEREVER WE ARE.
WORLDLINESS, SECULARITY, AND LUST.
THEY'VE LED TO THE DOWNFALL OF GOOD PEOPLE EVEN IN THIS TOWN, RARE AS IT IS.
"KIDS."
I SAID SHH!
I MEAN, WE ALL KNOW OF JEREMIAH LAWSON.

BUT LIFE IN THE CITY? WELL, FRIENDS, IT SEES DECADENCE ON A SCALE UNKNOWN TO US.
HERE TO TALK -- haha, OR RATHER SING -- ABOUT BOTH HIS EXPERIENCES THERE AND HIS SALVATION...

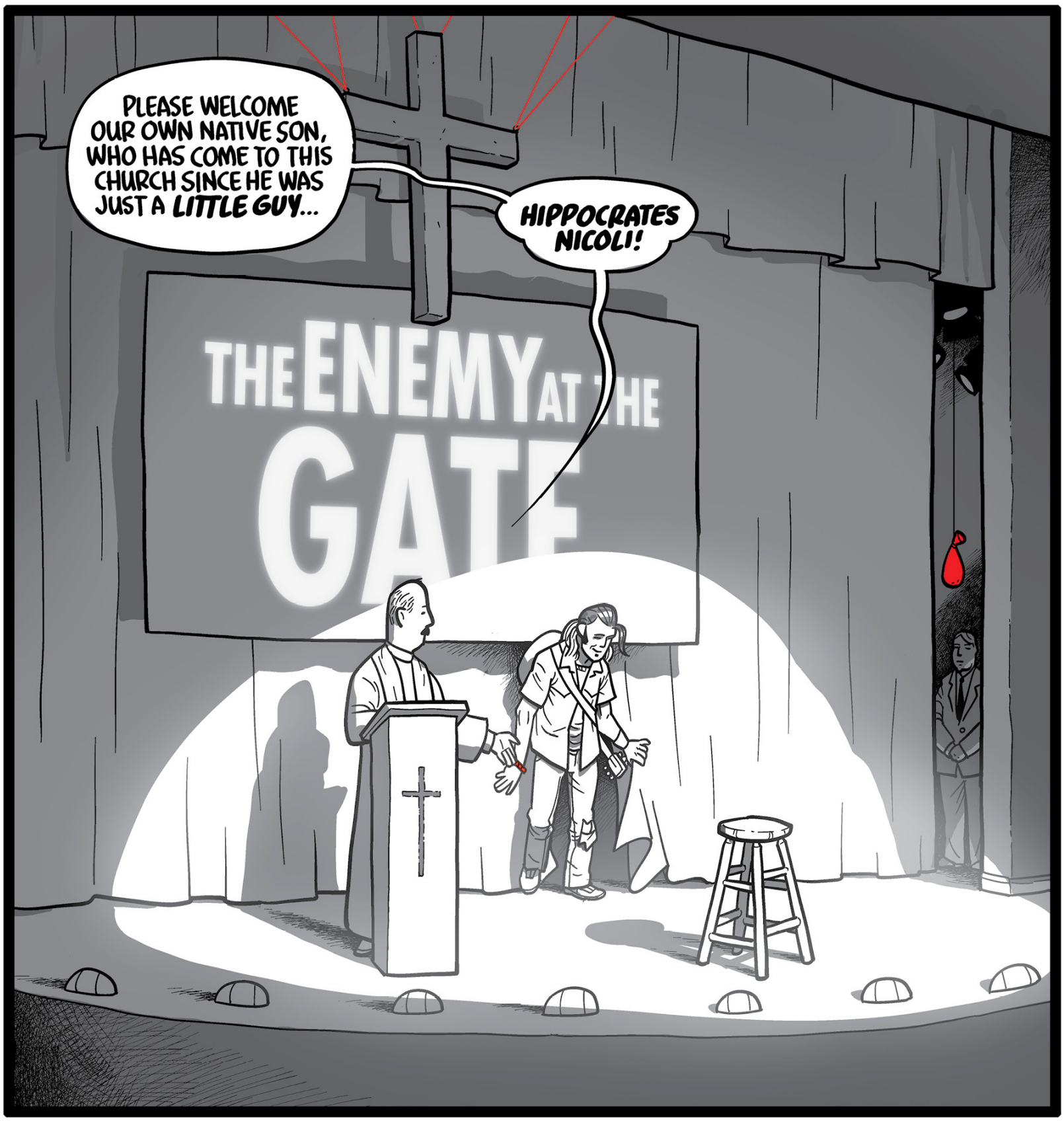
PLEASE WELCOME OUR OWN NATIVE SON, WHO HAS COME TO THIS CHURCH SINCE HE WAS JUST A LITTLE GUY...
HIPPOCRATES NICOLI!
THE ENEMY AT THE GATE

WHAT? Oh WOW.
CRAZY.

TAB, THAT'S HIPP. HE AND I WENT TO...
...SCHOOL TOGETHER...

THANKS, PASTOR STEPHEN.
IT'S BEEN A LONG TIME.
THIS IS A SONG ABOUT SIN.

DEADLY CLASS GIANT-SIZED ARTIST'S PROOF EDITION

STORY RICK REMENDER
ART / COVER A / COVER B (1:4)
WES CRAIG

MAY 28	64 PAGES	BW	M	$24.99

CRIME & MYSTERY, ACTION & ADVENTURE, COMING OF AGE

TRIM SIZE: 11" x 17"

Presenting issues #1 and #2 of the smash-hit series **DEADLY CLASS** by **RICK REMENDER** and **WES CRAIG** in the ultimate artist's proof treatment, showcasing **CRAIG**'s pages in their original inks in stunning 11"x17" format.

SPOTLIGHT

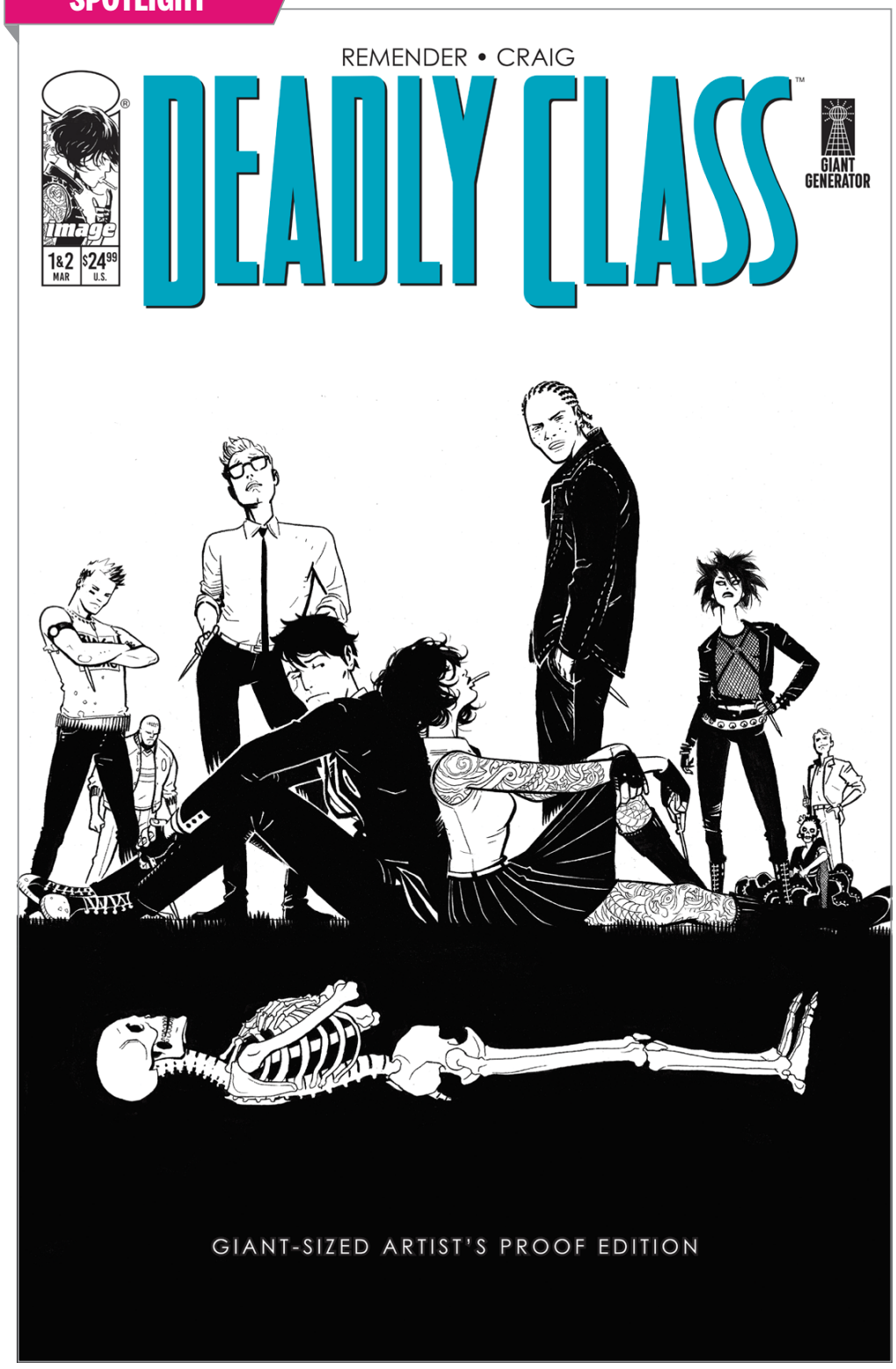

FARMHAND #21

SPOTLIGHT

STORY / COVER ROB GUILLORY
ART ROB GUILLORY & JEAN-FRANCOIS BEAULIEU

MAY 7	32 PAGES	FC	M	$3.99
NEW STORY ARC	DYSTOPIAN, HORROR, HUMOR			

FARMHAND returns for its pulse-pounding final arc!

With Monica Thorne in complete control of Freetown, the surviving Jenkins family members prepare for their last stand.

MOMMY BLOG (ONE-SHOT)

STORY MARGUERITE BENNETT
ART / COVER A ELEONORA CARLINI

MAY 28	48 PAGES	FC	M	$5.99

HORROR, FEMINIST, SATIRE

In this scathing, brutal, outrageous black comedy, Astrid is an aspiring social media "super mommy" keeping tabs on her glamorous gated community after the disappearances of several neighborhood children. Certain a predator is afoot, she turns all of her cunning, creativity, sugar, and spice to catching the killer—and if her rivals for "Mommy of the Year" get caught in the path of the chainsaw, well, you have to break a few eggs to make a cruelty-free omelette, don't you?

From writer **MARGUERITE BENNETT** (**WITCHBLADE** and writer/creator of ***Animosity***) and artist **ELEONORA CARLINI** (***Captain Marvel*** and ***Vicarious***) comes this unsettling black comedy that shows what horror can lurk even within the hearts of a suburban mom! It's ***Carrie*** meets ***Fatal Attraction***! From NINTH CIRCLE, bringing you the BEST horror by the industry's TOP creative talent!

SPOTLIGHT

ADVENTUREMAN: FAMILY TREE #3 (OF 3)

STORY MATT FRACTION
ART / COVER TERRY DODSON & RACHEL DODSON

MAY 28	32 PAGES	FC	E	$3.99

ACTION & ADVENTURE, SCIENCE FICTION, SUPERHEROES

MINISERIES FINALE

The roots of the Adventureman family tree drink deep from the darkest heart of the Pacific Ocean in this underwater epic with frogmen assassins, killer mermaids, and a lost Leopard Pearl that connects the Adventureman's past to the Connell family's present—and to the future of the whole free world!

ASSORTED CRISIS EVENTS #3

STORY DENIZ CAMP
ART / COVER A ERIC ZAWADZKI **COVER B** TYLER BOSS
COVER C (1:25) MARTÍN MORAZZO & CHRIS O'HALLORAN

MAY 28	40 PAGES	FC	M	$3.99

ANTHOLOGIES, CYBERPUNK, APOCALYPTIC & POST-APOCALYPTIC

CRISIS ON HEARTH-TWO!

When their Earth is destroyed in fire, residents of the small town "Hearth" escape into a near-identical neighboring universe. Do the residents of this surviving Hearth accept their unlucky alternate-reality doubles, or do they abandon them?

B

C

BITTER ROOT: THE NEXT MOVEMENT #3 (OF 5)

STORY DAVID F. WALKER & CHUCK BROWN
ART / COVER A CONNECTING SANFORD GREENE
COVER B LEGACY VARIANT IAN BERTRAM
COVER C (1:25) BRYAN LEE O'MALLEY

MAY 28	32 PAGES	FC	M	$3.99

ACTION, HISTORICAL FICTION, HORROR, MYSTERY

With the return of Dr. Sylvester, the Jinoo of Mississippi's backwoods are shown no mercy. Blink and Cotton struggle with bureaucratic red tape while trying to cure a growing number of Jinoo. Joe wrestles with the Inzondo within and comes face to face with an old god that has taken root in Ketchakhun County.

BLACK RITUAL: THE BOOK OF NYX #2 (OF 7)

STORY THOMAS HEALY
ART / COVER A NAT JONES
COVER B DANNY EARLS

MAY 7	24 PAGES	FC	T+	$3.99

SUPERHEROES, OCCULT & SUPERNATURAL, SUPERVILLAINS

SPAWN UNIVERSE

Nyx's return to New York City has kicked up a hornet's nest. While she's an outcast to the Coven Society that exists there, she may also be their only hope in finding the girls that have gone missing. Nyx's journey into the dark underbelly of NYC's occult world may just be the end of her.

BUG WARS #4 (OF 6)

STORY JASON AARON
ART / COVER A MAHMUD ASRAR & MATTHEW WILSON
COVER B JAMES STOKOE

MAY 21	32 PAGES	FC	M	$4.99

ACTION & ADVENTURE, HORROR, SCIENCE FICTION

LOST IN THE YARD

Imbued with the power of a mystical amulet, Slade Slaymaker has survived blood-crazed mosquitoes and barbaric Beetle Riders. But as he crosses the wilds of the Yard with the spider witch Wysta, an even greater danger awaits, for they must enter the world of death and utter ruin known as...the Mowed Lands.

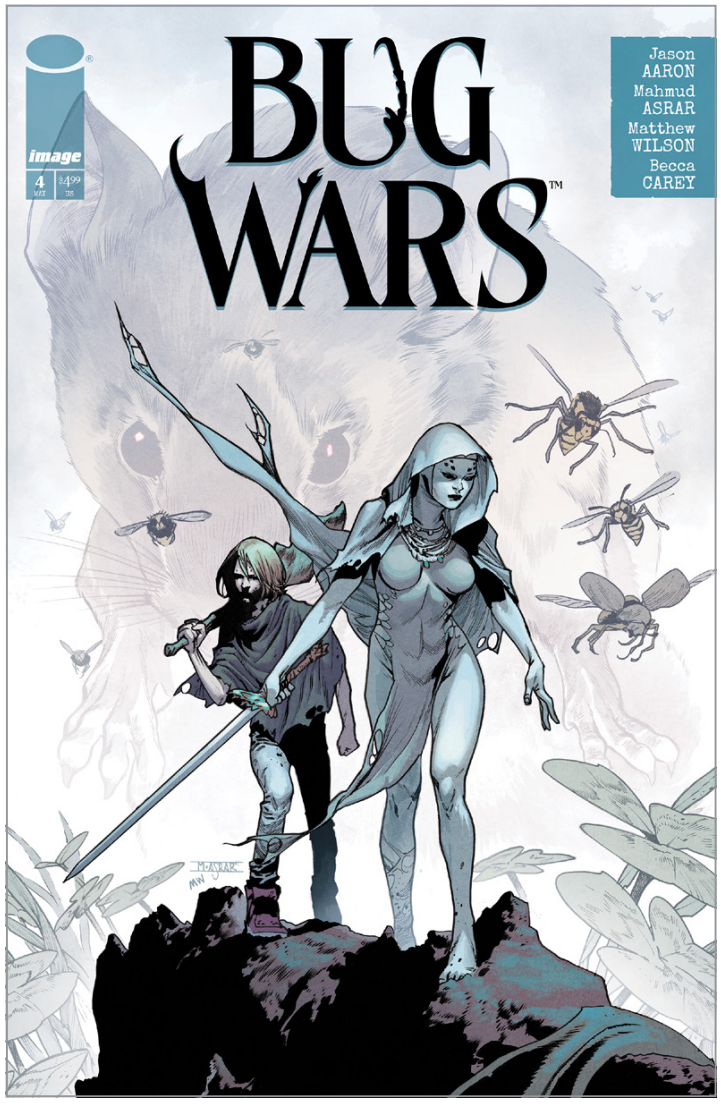

DEADLY TALES OF THE GUNSLINGER SPAWN #7

STORY JIMMY PALMIOTTI **ART** PATRIC REYNOLDS
COVER A GIANENRICO BONACORSI **COVER B** MARCO FAILLA

MAY 21	24 PAGES	FC	T+	$3.99

SUPERHEROES

SPAWN UNIVERSE

The showdown between Gunslinger and the Ghost begins. Memories from his past flood his mind as the horrific deeds that made him the creature he is today come to the surface.

DRAWING BLOOD #11 (OF 12)

STORY DAVID AVALLONE & KEVIN EASTMAN

ART BEN BISHOP, KEVIN EASTMAN, TROY LITTLE, JASON MOORE & LUIS DELGADO

COVER A KEVIN EASTMAN **COVER B** BEN BISHOP

COVER C DAVE ACOSTA

MAY 28	32 PAGES	FC	T+	$3.99

ACTION & ADVENTURE, CRIME & MYSTERY, HISTORICAL FICTION, HUMOROUS

The cats are out of the bag: Shane Bookman's Radically Rearranged Ronin Ragdolls are coming to Broadway in THE LAST RAGDOLL: a violent, dark, apocalyptic fever-dream... and it's a musical! Now the only thing between his show and opening night are the lawyers, the gangsters, the FBI...and the fans!

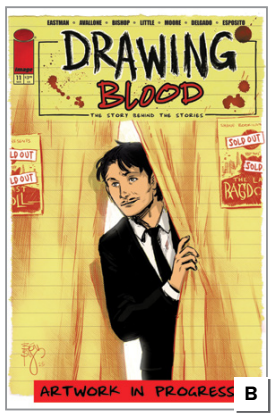

B

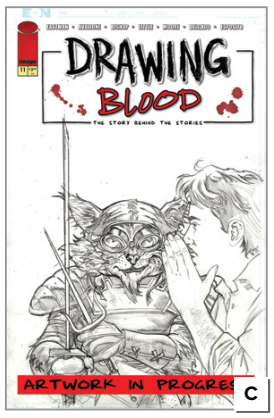

C

ENERGON UNIVERSE SPECIAL 2025 (ONE-SHOT)

STORY JOSHUA WILLIAMSON, ROBERT KIRKMAN & DANIEL WARREN JOHNSON

ART ANDREA MILANA, CONOR HUGHES, DANIEL WARREN JOHNSON & MIKE SPICER

COVER A ANDREA MILANA & LEE LOUGHRIDGE

COVER B DANIEL WARREN JOHNSON & MIKE SPICER

COVER C (1:10) CONOR HUGHES & PATRICIO DELPECHE

COVER D (1:25) E.J. SU

COVER E (1:50) TOM REILLY

MAY 14	32 PAGES	FC	T	$3.99

MEDIA TIE-IN

ENERGON UNIVERSE

A special new printing of **ENERGON UNIVERSE FCBD 2025 SPECIAL**, with the biggest names in comics. Three all-new stories from the Energon Universe, featuring **G.I. JOE**, **TRANSFORMERS**, and **VOID RIVALS**!

A perfect jumping-on point for new readers and a can't-miss for longtime fans.

FERAL #13

STORY TONY FLEECS
ART TRISH FORSTNER, TONE RODRIGUEZ & BRAD SIMPSON
COVER A / COVER C (1:10) TONY FLEECS, TRISH FORSTNER & TONE RODRIGUEZ
COVER B TONY FLEECS, TRISH FORSTNER & ALLEN PASSALAQUA

MAY 28	32 PAGES	FC	T+	$3.99
ACTION & ADVENTURE, HORROR				

The Pet Supply Superstore looks like the perfect place to survive the rabies-ravaged wilderness. All the cats have to do is figure out how to break in! Fortunately, Elsie has a plan, but will her guilt and trauma keep her from executing it? Plus, love is in the air for Gigi, which means Lord has the hardest job of all: BABYSITTING KITTENS!

B

C

G.I. JOE #7

STORY JOSHUA WILLIAMSON
ART ANDREA MILANA & LEE LOUGHRIDGE
COVER A TOM REILLY **COVER B** KAEL NGU
COVER C (1:10) CONNECTING ALAN QUAH
COVER D (1:25) JEFF SPOKES **COVER E (1:50)** HOMARE
COVER F (1:100) FOIL DERRICK CHEW **COVER G** BLANK SKETCH
COVER H DIE CUT FOIL MASK ANDREA MILANA & ANDRES JUAREZ

MAY 21	32 PAGES	FC	T	$3.99 COVER H $4.99
MEDIA TIE-IN, ACTION & ADVENTURE			NEW STORY ARC	
ENERGON UNIVERSE				

A STANDALONE NIGHT FORCE COVERT OP! The FIRST APPEARANCE of the iconic BEACH HEAD! But is this really his last MISSION?!

The new **G.I. JOE** epic STARTS HERE.

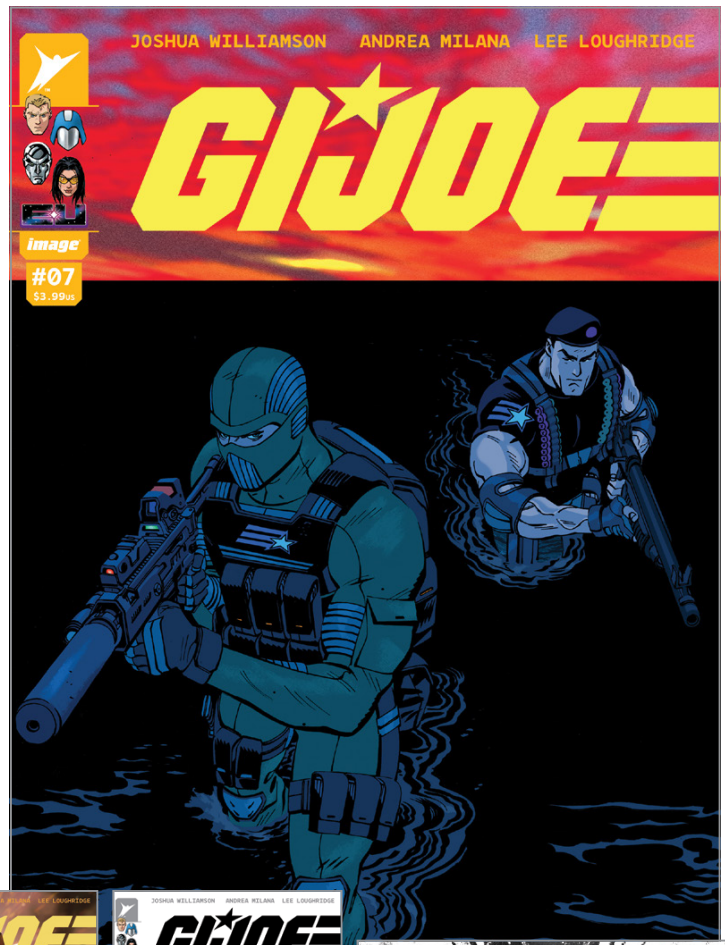

C

D

E

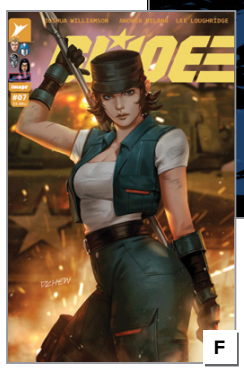
F

G

H WRAP

G.I. JOE: A REAL AMERICAN HERO #316

STORY LARRY HAMA
ART PAUL PELLETIER, TONY KORDOS & FRANCESCO SEGALA
COVER A ANDY KUBERT & LAURA MARTIN
COVER B ANDY KUBERT
COVER C (1:10) CAMOUFLAGE INCENTIVE FRANCIS PORTELA

MAY 7	32 PAGES	FC	T	$3.99

ACTION & ADVENTURE, MEDIA TIE-IN, SCIENCE FICTION

COBRA...DEFECTORS?

When members of Cobra's elite Crimson Guard turn to the Joes for sanctuary, it's an opportunity for Snake Eyes, Scarlett, and their ninja team to eliminate the threat of Springfield once and for all.

...Or is it too good to be true?

B

C

GEIGER #14

STORY GEOFF JOHNS
ART / COVER A GARY FRANK & BRAD ANDERSON
COVER B GERMÁN PERALTA
COVER C STEFANO RAFFAELE & BRAD ANDERSON

MAY 14	32 PAGES	FC	T+	$3.99

ACTION & ADVENTURE, DYSTOPIAN

THE UNNAMED

Ghost Machine's radioactive renegade faces his most perilous challenge yet as he confronts the devastating chaos brewing in Lewistown, Montana. With his powers spiraling out of control, Tariq must fight to protect himself, his allies, and the innocent lives at stake. But salvation might only come with the unexpected aid of...The Glowing Woman.

B

C

GOLDEN RAGE: MOTHER KNOWS BEST #2 (OF 5)

STORY CHRISSY WILLIAMS
ART / COVER A LAUREN KNIGHT
COVER B ABIGAIL JILL HARDING

MAY 14	32 PAGES	FC	M	$3.99

DYSTOPIAN, FEMINIST, SATIRE

A horrifying new arrival causes havoc on our island of old, bold, and infertile women. Surely the only solution is tea or violence... BUT WHICH WILL IT BE??? Join us for more **GOLDEN RAGE**, where adventure meets hip replacements, in almost literal jaw-dropping delight.

GUNSLINGER SPAWN #44

STORY TODD McFARLANE
ART CARLO BARBERI
COVER A BJÖRN BARENDS
COVER B FEDERICO SABBATINI

MAY 7	24 PAGES	FC	T+	$3.99

ACTION & ADVENTURE, DYSTOPIAN, SCIENCE FICTION, SUPERHEROES

SPAWN UNIVERSE

The Gunslinger has brought death to many in his lifetime. Demons, angels, and humans alike. Now, he has a choice to make. Can the Gunslinger show mercy this one time?

THE HIVE #4

STORY A.J. LIEBERMAN
ART / COVER MIKE HENDERSON

MAY 14	32 PAGES	FC	M	$3.99

CRIME & MYSTERY, ACTION & ADVENTURE

Shay's attacks force Stokes to approve the Miami hivemind party, hoping the money brings freedom. Fallon and Mason hive the wealthy clientele, and what follows is a bloody nightmare that exposes everyone's lies, but before Shay can claim victory, our queen meets someone far deadlier than she.

Sex. Violence. Bees.

HORNSBY & HALO #7

STORY PETER J. TOMASI
ART / COVER A PETER SNEJBJERG & JOHN KALISZ
COVER B MARCO SANTUCCI
COVER C ALESSANDRO VITTI & JOHN KALISZ

MAY 28	32 PAGES	FC	T	$3.99

FANTASY, ACTION & ADVENTURE

FAMILY ODYSSEYS

Something wicked, this way comes...to the town of Warwick! News outlets converge upon the community, as bizarre lights have been seen in the sky, and many residents wonder if there are strange creatures among them. The true cause, of course, is Zach and Rose's burgeoning abilities—but they need to keep their heads down, because BROCK BOTTIN, Monster Hunter, has arrived to find the truth!

B

C

HYDE STREET #7

STORY GEOFF JOHNS
ART / COVER A IVAN REIS, DANNY MIKI & BRAD ANDERSON
COVER B GERALDO BORGES & BRAD ANDERSON
COVER C DANNY MIKI & BRAD ANDERSON

JUNE 25	32 PAGES	FC	T+	$3.99

HORROR, DARK FANTASY, CRIME & MYSTERY

PRANKY sets his sights on capturing another Resident of Hyde Street—the elusive and terrifying MATINEE MONSTER. But his hunt takes a dangerous detour when a sadist with a chilling and mysterious past arrives on Hyde Street, disrupting the delicate balance of its sinister inhabitants.

B

C

I WAS A FASHION SCHOOL SERIAL KILLER #2 (OF 5)

STORY DOUG WAGNER
ART DANIEL HILLYARD
COVER A "BLOOD & STITCHES" / COVER B "VOGUE BEYONCE HOMAGE" DANIEL HILLYARD & MICHELLE MADSEN
COVER C "DEATH'S PLAYDATE" (1:10) DANI

MAY 14	32 PAGES	FC	M	$3.99

HORROR, HUMOROUS

Rennie is settling into fashion school better than she could have ever imagined. She's making friends, doing well in class, and hasn't killed even a single classmate. But what will our lovely serial killer fashionista do when somebody assaults her new best friend?

B

C

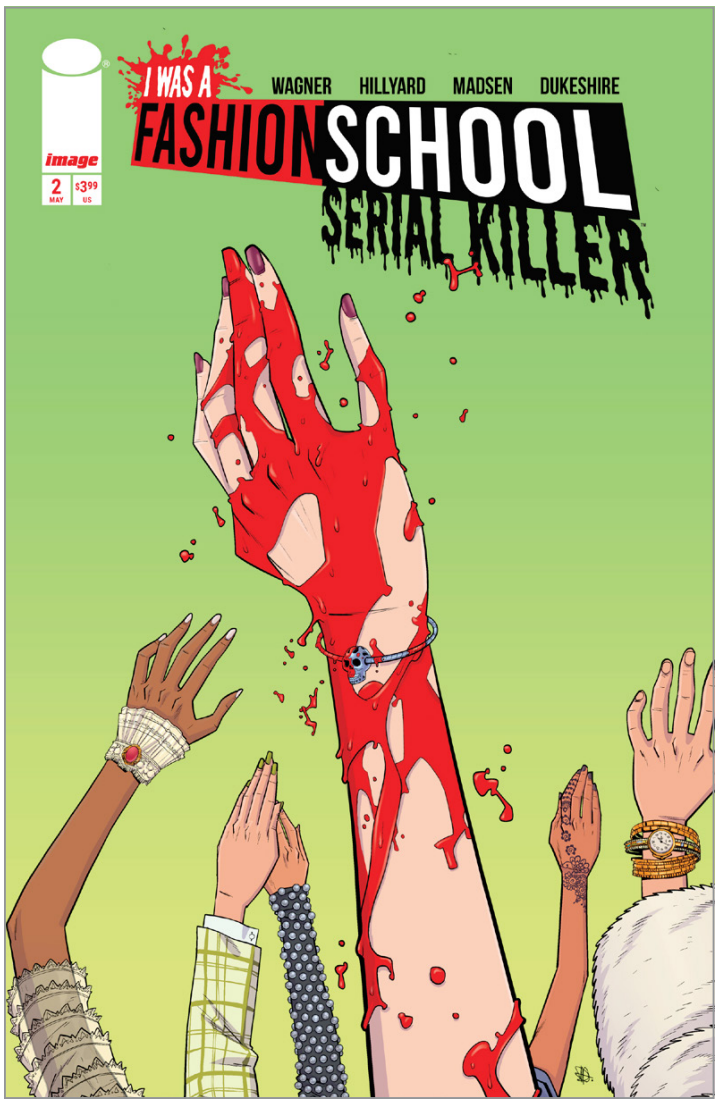

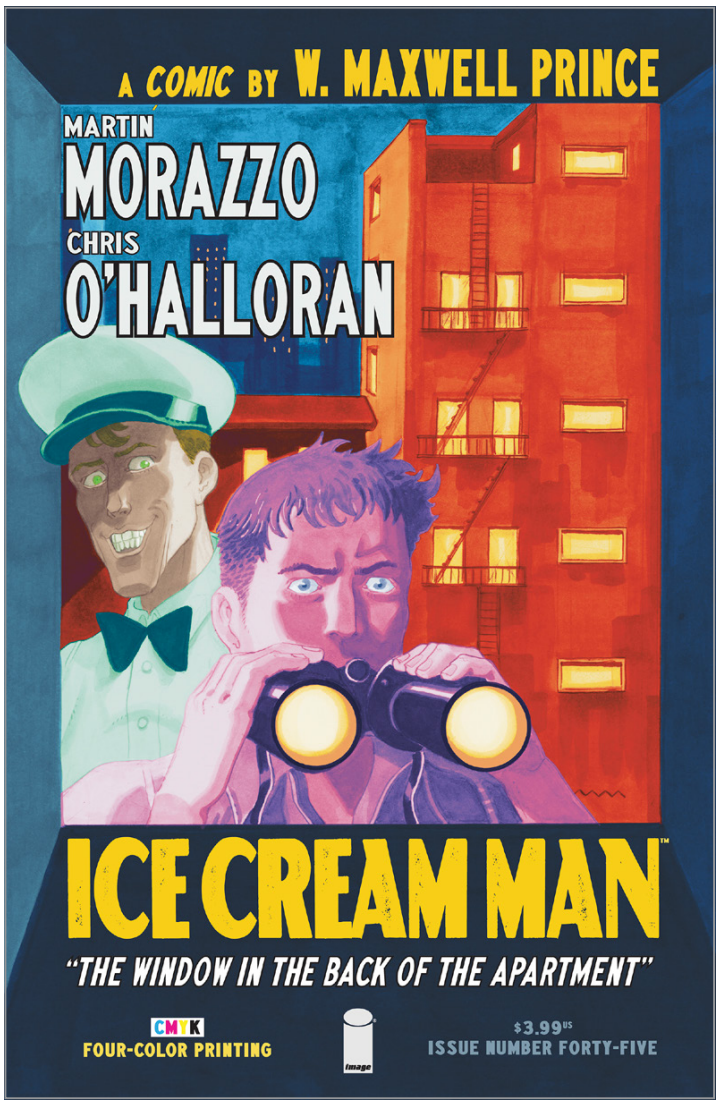

ICE CREAM MAN #45

STORY W. MAXWELL PRINCE
ART / COVER A MARTÍN MORAZZO & CHRIS O'HALLORAN
COVER B ALISON SAMPSON

MAY 28	32 PAGES	FC	M	$3.99

HORROR, SATIRE, ANTHOLOGIES

"Quiz Custodian Impose Custodies?"

A voyeuristic, Hitchcockian homage wherein we watch as a wheelchaired watch-man watches the windows of a weary world of wahoos, wackos, and wannabes.

INVINCIBLE UNIVERSE: BATTLE BEAST #2

STORY ROBERT KIRKMAN
ART / COVER A RYAN OTTLEY & ANNALISA LEONI
COVER B DOUG MAHNKE & ANNALISA LEONI
COVER C (1:10) E.J. SU
COVER D (1:25) MAHMUD ASRAR & MATTHEW WILSON
COVER E (1:50) EMI LENOX **COVER F (1:100)** LEE BERMEJO

MAY 21	24 PAGES	FC	T+	$3.99

ACTION & ADVENTURE, MEDIA TIE-IN, SUPERHEROES

INVINCIBLE UNIVERSE

THE BEST NEW (NOT QUITE A) SUPERHERO SERIES IN THE UNIVERSE CONTINUES!

Battle Beast has entered the Blood Games.

This is bad news...but not for him.

KAYA #26

STORY / ART / COVER A WES CRAIG
COVER B PEACH MOMOKO

MAY 7	24 PAGES	FC	T	$3.99
ACTION & ADVENTURE, FANTASY, SCIENCE FICTION			NEW STORY ARC	

When Kaya, Razel, and Jin encounter the cruel reality behind the Robot Empire's power, they must choose whether to run or fight.

Sacrifices will be made, and the bond between brother and sister will be put to its ultimate test in **KAYA** and Slave Mine 7!

This new story arc promises the return of beloved characters, brand-new settings, and a variant cover by the incredible **PEACH MOMOKO**.

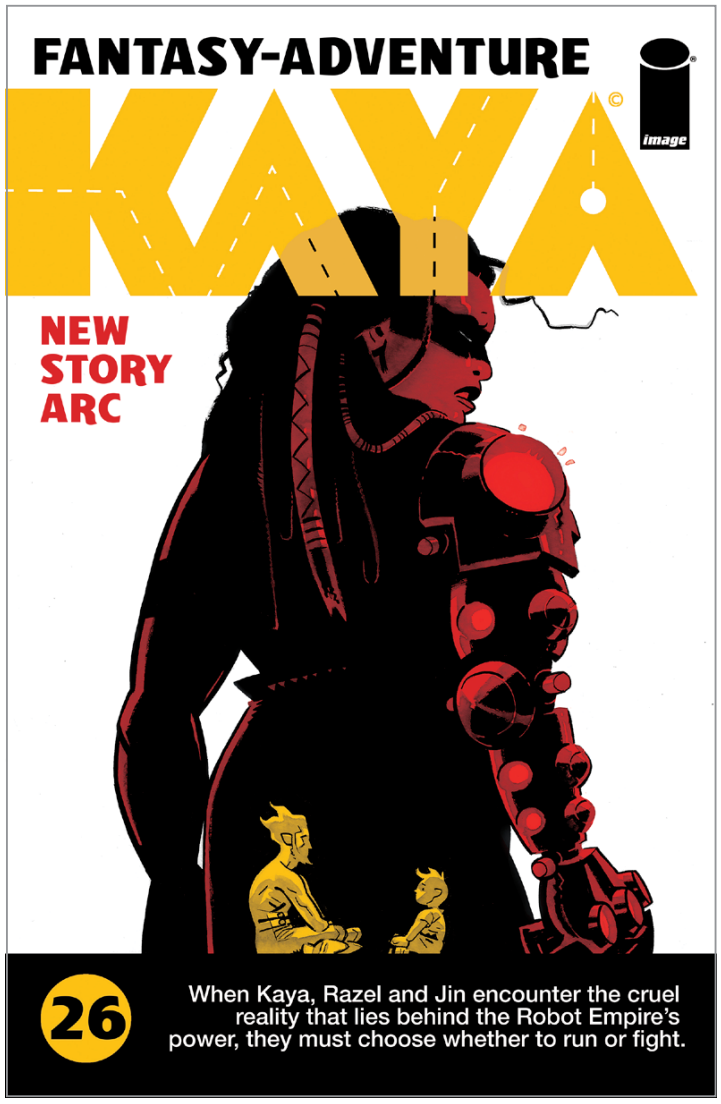

KING SPAWN #46

STORY RORY McCONVILLE
ART YILDIRAY CINAR
COVER A MARCO FAILLA
COVER B MARCIAL TOLEDANO VARGAS

MAY 14	24 PAGES	FC	T+	$3.99
ACTION & ADVENTURE, HORROR, SUPERHEROES				
SPAWN UNIVERSE				

Spawn is still reeling after a vicious fight against a new enemy named the Revenant. He underestimated him the first time, something that won't happen again.

MEDIEVAL SPAWN #2 (OF 4)

STORY RORY McCONVILLE **ART** MARCO ITRI
COVER A BJÖRN BARENDS **COVER B** JONATHAN URIBE

MAY 21	24 PAGES	FC	T+	$3.99

SUPERHEROES, MEDIEVAL, SUPERVILLAINS

SPAWN UNIVERSE

Honor-bound to help those in need, Medieval Spawn sets out to help those around him survive attacks by a demonic army and leads an excursion in the heart of a troll cave!

MONKEY MEAT: THE SUMMER BATCH #3 (OF 5)

STORY / ART / COVER JUNI BA

MAY 7	32 PAGES	FC	T+	$3.99

SATIRE, FANTASY, SCIENCE FICTION

The Monkey Meat company offers two tales from their fun dystopian island! It's a tough livin' out there. Ask this health guru and her new bio-hack or this old Viking warrior trying to find purpose (and bloody victory) after being fired from her dream job. Everyone wants an edge!

THE MOON IS FOLLOWING US #9 (OF 10)

STORY DANIEL WARREN JOHNSON
ART DANIEL WARREN JOHNSON & RILEY ROSSMO
COVER A RILEY ROSSMO
COVER B DANIEL WARREN JOHNSON & MIKE SPICER

MAY 7	32 PAGES	FC	T+	$3.99

ACTION & ADVENTURE, FANTASY

Duncan has a reckoning.

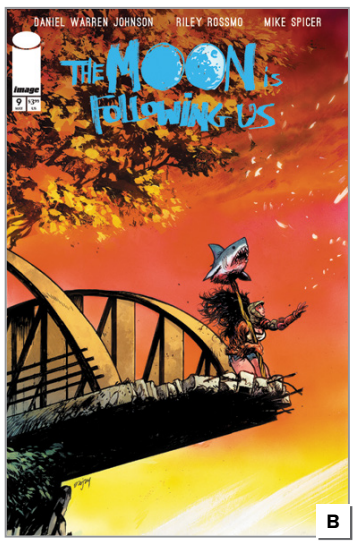

B

MOON MAN #10

STORY SCOTT "KID CUDI" MESCUDI, KYLE HIGGINS & JOE CLARK
ART / COVER A MARCO LOCATI
COVER B MAD'S
COVER C (1:25) SETH GROVES

MAY 28	32 PAGES	FC	T+	$3.99

SCIENCE FICTION, SUPERHEROES

Sometimes there are no good options, even for the Moon Man. As the walls close in, and with nowhere left to turn, is there anyone left on Ramon's side?

B

C

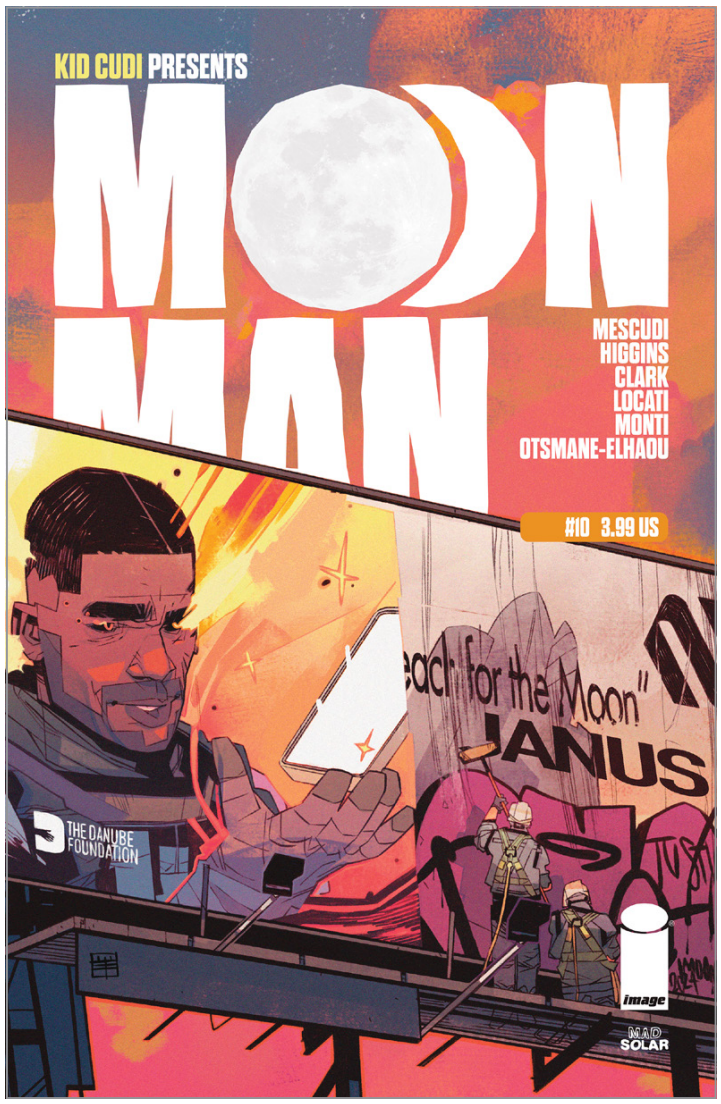

MOONSHINE BIGFOOT #2 (OF 4)

STORY ZACH HOWARD & MIKE MARLOW
ART / COVER STEVE ELLIS, ZACH HOWARD & NELSON DANIEL

MAY 21	32 PAGES	FC	T+	$4.99

ACTION & ADVENTURE, FANTASY, HUMOROUS

Ah, Buzzard County, where dealing with mysterious mushrooms, sinister squirrels, and ghosts from Delaware are just part of an average day! A routine car chase has already changed Moonshine Bigfoot's life forever—only problem is, he's too stubborn to see it. Moonshine better wise up quickly, as Amethyst's Tarot cards can't even predict the chaos about to be unleashed by Big Level!

NIGHTS #16

STORY WYATT KENNEDY
ART / COVER LUIGI FORMISANO

MAY 28	32 PAGES	FC	M	$3.99

ACTION & ADVENTURE, HORROR, HUMOROUS

As Thule's prophesied phenomena approaches, Erik attempts to reason with the island's rulers. Tsukumari's been abducted and forced to pay for his crimes, and Gray is nowhere to be found. The gate will open, and what's waiting on the other side spells bad news for the island and the entire world.

NULLHUNTER #8 (OF 10)

STORY MICHAEL WALSH & AARON LOSTY
ART / COVER B GUSTAFFO VARGAS
COVER A MICHAEL WALSH **COVER C** ARTYOM TRAKHANOV

MAY 21	32 PAGES	FC	T+	$3.99

ACTION & ADVENTURE, MEDIA TIE-IN, SCIENCE FICTION

A mission goes awry, and Clay is captured by a barbaric gang of hover bikers. After narrowly escaping the Maneaters himself, Simon assembles a crew of street orphans for the blood-soaked rescue mission. From writer **MICHAEL WALSH**, guest writer **AARON LOSTY**, and artist **GUSTAFFO VARGAS**, the eighth chapter of **NULLHUNTER**, the cyberpunk retelling of ***Hercules***, is out in May.

B

C

PHANTOM ROAD #12

STORY JEFF LEMIRE
ART / COVER GABRIEL HERNÁNDEZ WALTA

MAY 14	32 PAGES	FC	M	$3.99

FANTASY, HORROR, OCCULT & SUPERNATURAL

Agents Weaver and Harold continue their pursuit of Patrick Hanover, the main suspect in connection with the gruesome murder scenes of Project Jackknife. But when they find Hanover, the agents are completely unprepared for the truth, and Hugo Hamm arrives to block their path to "the Other Place."

Nominated for "Best New Series" at the 2024 Eisners, **PHANTOM ROAD** returns for a revealing new storyline by **JEFF LEMIRE** and **GABRIEL HERNÁNDEZ WALTA**!

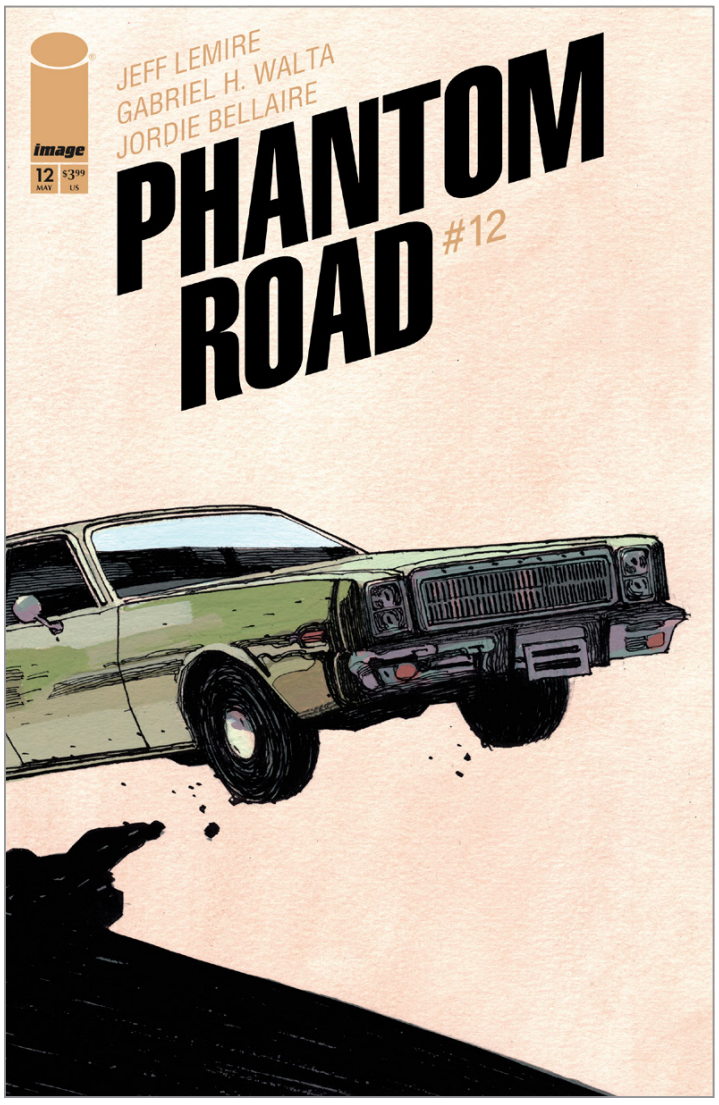

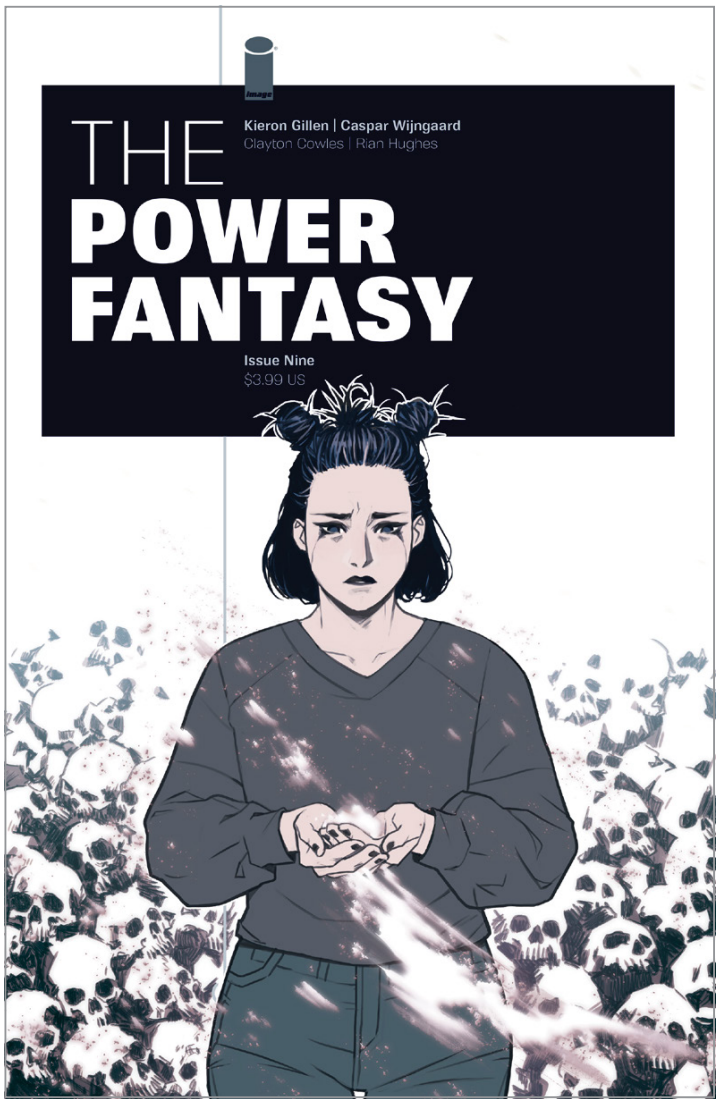

THE POWER FANTASY #9

STORY KIERON GILLEN
ART / COVER A CASPAR WIJNGAARD
COVER B JAMIE McKELVIE

MAY 14	32 PAGES	FC	M	$3.99

SUPERHEROES, SUPERVILLAINS, ACTION & ADVENTURE

Etienne knows Heavy is hiding a world-threatening son. What's he going to do? Jacky Magus knows that Eliza Hellbound can stop his plan. Can he convince her to stay on his side? Isabella's family are dead. Can she do anything about it? No. They're dead. She's just going to be sad.

RADIANT BLACK #34

STORY KYLE HIGGINS & JOE CLARK
ART EDUARDO FERIGATO
COVER A MARCELO COSTA **COVER B** RICCARDO ROBALDO
COVER C (1:25) FOIL INCENTIVE MATT TAYLOR

MAY 28	32 PAGES	FC	T+	$3.99

SCIENCE FICTION, SUPERHEROES

MASSIVE -VERSE

They know the truth. They've read the signs. Only they know what is really happening in donut shops across America. It's time for the world to see.

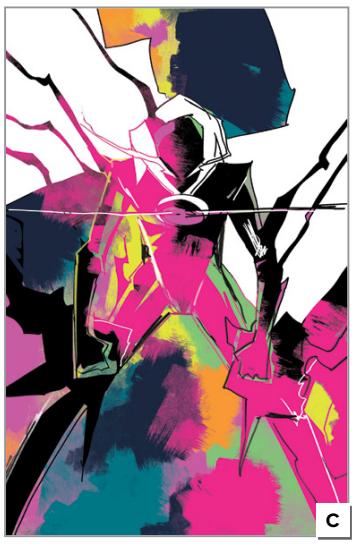

RAT CITY #14

STORY ERICA SCHULTZ
ART ZÉ CARLOS
COVER A FEDERICO SABBATINI **COVER B** VON RANDAL

MAY 21	24 PAGES	FC	T+	$3.99

ACTION & ADVENTURE, DYSTOPIAN, SCIENCE FICTION, SUPERHEROES

SPAWN UNIVERSE

Quinlan's past finally catches up to him, and after a gunshot wound to the head, the Chairman wakes up in the most surprising of locations.

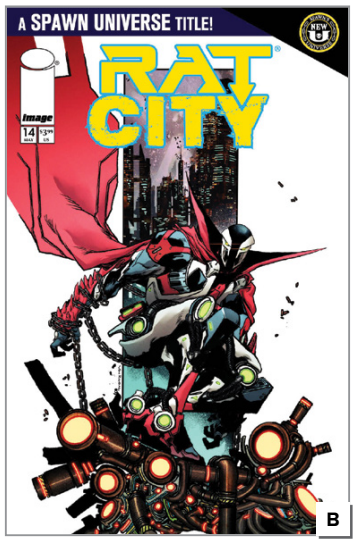

REDCOAT #12

STORY GEOFF JOHNS
ART BRYAN HITCH, ANDREW CURRIE & BRAD ANDERSON
COVER A BRYAN HITCH & BRAD ANDERSON
COVER B MARCO SANTUCCI
COVER C RAYMOND GAY & BRAD ANDERSON

MAY 21	32 PAGES	FC	T+	$3.99

ACTION & ADVENTURE, HISTORICAL FICTION

THE UNNAMED

THE NORTHERNER, PART TWO

The Unnamed's newest American legend clashes with Simon Pure, a man he's grown to despise more than anyone he's ever encountered. But as tensions boil over, Simon uncovers a startling revelation about The Northerner that could shatter everything he holds true. How will their uneasy alliance shape the unfolding mysteries of The Unknown War? The answers lie within...

THE ROCKETFELLERS #6

STORY PETER J. TOMASI & FRANCIS MANAPUL
ART / COVER A FRANCIS MANAPUL
COVER B GERMÁN PERALTA **COVER C** SEAN VON GORMAN

JUNE 4	32 PAGES	FC	T	$3.99
END OF STORY ARC	ACTION & ADVENTURE, SCIENCE FICTION			

FAMILY ODYSSEYS

The mysterious floating eyeball attacks! The youngest Rocketfeller, Rae, has been infected by its gross, sticky tendrils, and it's not looking good! And it's not stopping with Rae, as it unleashes its coils throughout the entire house! Meanwhile, nosy neighbor Tony starts poking around the house at exactly the wrong time...

B

C

ROGUE SUN #27

STORY RYAN PARROTT & NICK COTTON
ART ABEL **COVER A** STEFANO SIMEONE
COVER B (1:25) MARCELO COSTA

MAY 14	32 PAGES	FC	T+	$3.99
OCCULT & SUPERNATURAL, SUPERHEROES, SUPERVILLAINS				

MASSIVE -VERSE

As Mourningstar's forces conspire around them, Dylan and Aurie find themselves at odds—with Marcus's approval hanging in the balance. Is Rogue Sun protecting those who actually deserve it, or are they standing in the way of justice?

B

SAM AND TWITCH CASE FILES #15

STORY JORDAN BAREL **ART** THOMAS NACHLIK
COVER A MARCO FAILLA **COVER B** DON AGUILLO

MAY 14	24 PAGES	FC	T+	$3.99

ACTION & ADVENTURE, CRIME & MYSTERY, HORROR

SPAWN UNIVERSE

Even with new evidence coming to light, Twitch is still getting the shaft from the Department. He is starting to think that something even more sinister than a cover-up is going on.

B

THE SCORCHED #42

STORY JOHN LAYMAN
ART STEPHEN SEGOVIA
COVER A THADDEUS ROBECK
COVER B FEDERICO SABBATINI

MAY 28	24 PAGES	FC	T+	$3.99

ACTION & ADVENTURE, CRIME & MYSTERY, HORROR

SPAWN UNIVERSE

The startling truth behind The Redeemer is finally coming to the surface. Just who is the man behind the helmet?

B

SPAWN #366

STORY TODD McFARLANE
ART / COVER A BRETT BOOTH
COVER B DON AGUILLO

MAY 28	24 PAGES	FC	T+	$3.99

ACTION & ADVENTURE, HORROR, SUPERHEROES

SPAWN UNIVERSE

Spawn struggles to hold back the threats spilling out from Hell, and unfortunately for him, an old adversary just showed up with a few friends. Al Simmons is going to have a bad day.

TRANSFORMERS #20

STORY DANIEL WARREN JOHNSON
ART / COVER B JORGE CORONA & MIKE SPICER
COVER A DANIEL WARREN JOHNSON & MIKE SPICER
COVER C (1:10) CONNECTING INCENTIVE DAVID NAKAYAMA
COVER D (1:25) HOWARD PORTER & ROMULO FAJARDO JR.
COVER E (1:50) PYE PARR

MAY 14	32 PAGES	FC	T	$3.99

ACTION & ADVENTURE, MEDIA TIE-IN, SCIENCE FICTION

ENERGON UNIVERSE

WHAT'S NEXT FOR OPTIMUS PRIME?

The Autobots revive a group of allies who could change the tide of their war with the Decepticons, but they don't know who or what is coming for them...

This issue features key first appearances of fan favorite characters from the worlds of **TRANSFORMERS** and **G.I. JOE.**

UNIVERSAL MONSTERS: THE MUMMY #3 (OF 4)

STORY / COVER A FAITH ERIN HICKS
ART FAITH ERIN HICKS & LEE LOUGHRIDGE
COVER B / COVER D (1:25) CLASSIC HORROR B&W VARIANT SWEENEY BOO
COVER C (1:10) CONNECTING GUILLEM MARCH
COVER E (1:50) CHRISTIAN WARD **COVER F (1:75)** JOËLLE JONES

MAY 28	32 PAGES	FC	T+	$4.99

MEDIA TIE-IN, HORROR, ADAPTATIONS

Helen has been asking questions—and now she has the answers.

However, everyone around her may be doomed by the Mummy...

B

C

D

E

F

VOID RIVALS #19

STORY ROBERT KIRKMAN
ART CONOR HUGHES & PATRICIO DELPECHE
COVER A LORENZO DE FELICI **COVER B** CONOR HUGHES
COVER C (1:10) CONNECTING MARTÍN MORAZZO & PATRICIO DELPECHE
COVER D (1:25) ERIC CANETE **COVER E (1:50)** PATRICIA MARTÍN
COVER F (1:100) E.J. SU **COVER G** BLANK SKETCH

MAY 28	32 PAGES	FC	T	$3.99

ACTION & ADVENTURE, MEDIA TIE-IN, SCIENCE FICTION

ENERGON UNIVERSE

A STANDALONE SKUXXOID EPIC

The breakout fan-favorite of the Energon Universe takes center stage.

Who is Skuxxoid? What is Skuxxoid? This issue answers all your burning questions and more!

Plus, the FIRST APPEARANCE of Wreck-Gar and the Junkions!

B

C

D

E

F

G

THE WALKING DEAD DELUXE #112

STORY ROBERT KIRKMAN
ART / COVER B CHARLIE ADLARD & DAVE McCAIG
COVER A DAVID FINCH & DAVE McCAIG
COVER C CONNECTING WHILCE PORTACIO & ALEX SINCLAIR

MAY 7	32 PAGES	FC	M	$3.99

HORROR, DYSTOPIAN

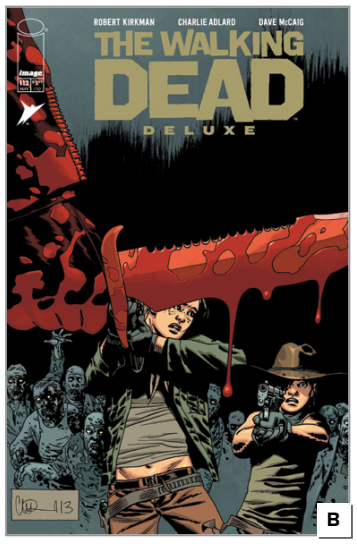

Carl and Andrea are faced with the unthinkable.

This deluxe presentation in STUNNING FULL COLOR also features another installment of ***Cutting Room Floor*** and creator commentary.

THE WALKING DEAD DELUXE #113

STORY ROBERT KIRKMAN
ART / COVER B CHARLIE ADLARD & DAVE McCAIG
COVER A DAVID FINCH & DAVE McCAIG
COVER C CONNECTING WHILCE PORTACIO & ALEX SINCLAIR

MAY 21	32 PAGES	FC	M	$3.99

HORROR, DYSTOPIAN

The Survivors march to certain doom.

WE'RE TAKING EVERYONE DOWN WITH US #3 (OF 6)

STORY MATTHEW ROSENBERG
ART STEFANO LANDINI & JASON WORDIE
COVER A STEFANO LANDINI
COVER B / COVER C POLYBAGGED TYLER BOSS
COVER D (1:25) ALISON SAMPSON

MAY 28	40 PAGES	FC	M	$4.99

SPIES & ESPIONAGE, SCIENCE FICTION, ACTION & ADVENTURE

Annalise is learning that sometimes the enemy of your enemy is also ***your*** enemy. But maybe when you have a robot-man who will kill for you, you don't need many friends. The action-packed tale of espionage and evil empires, generational trauma and global power struggles, and the little girl caught in between continues here.

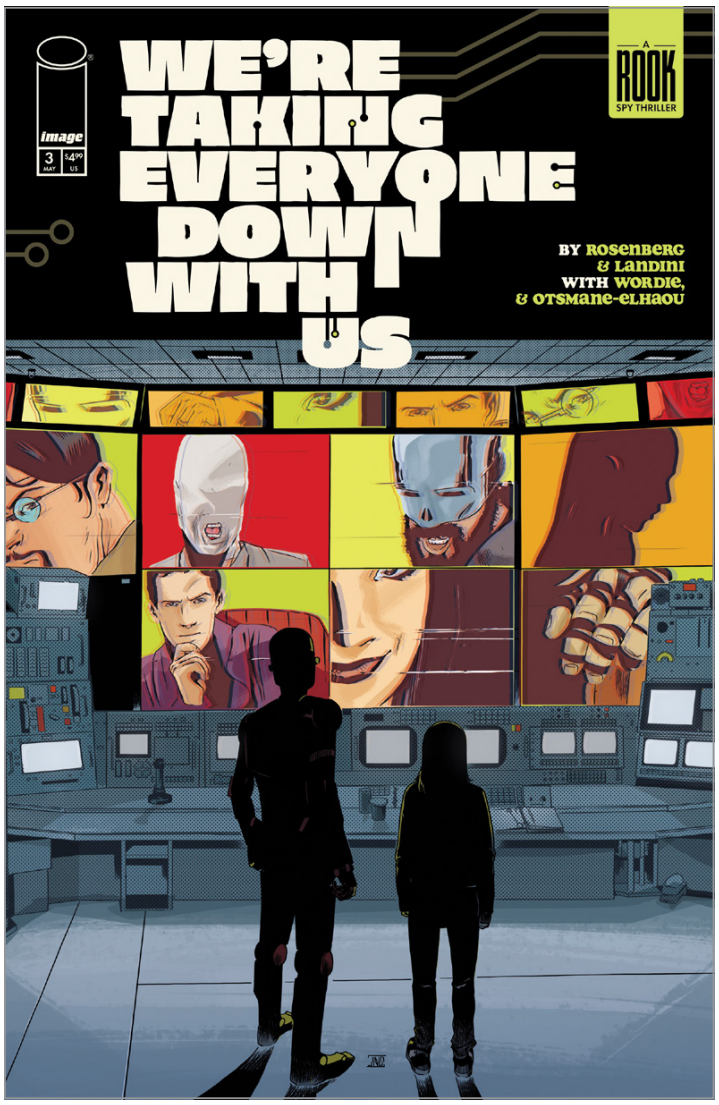

B

D

WITCHBLADE #11

STORY MARGUERITE BENNETT
ART / COVER A GIUSEPPE CAFARO & ARIF PRIANTO
COVER B C.P. SMITH

MAY 14	32 PAGES	FC	T+	$3.99

ACTION & ADVENTURE, SUPERHEROES, SUPERNATURAL

As Sara descends into the Creosote hellscape, her own personal hell breaks loose as horrors of flesh and bone come to life around her. Sonatine and Irons, eternal rivals, make their moves at last, with Sara and Jackie as their pawns—and the fate of humanity is caught in the balance.

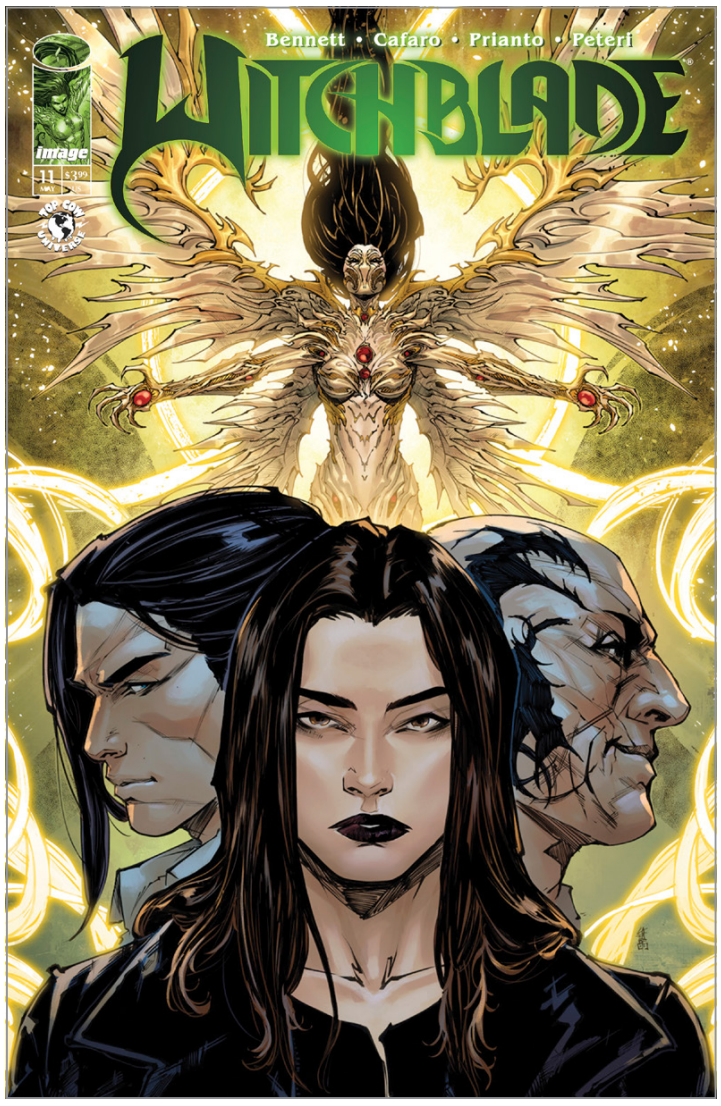

B

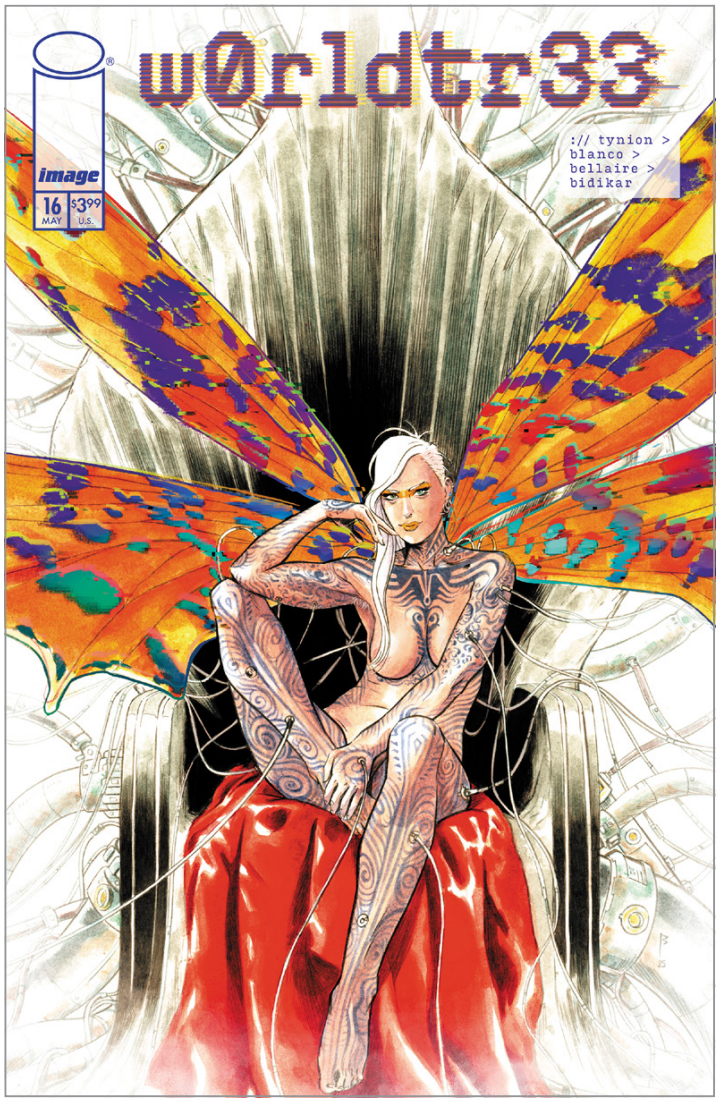

WORLDTR33 #16

STORY JAMES TYNION IV
ART FERNANDO BLANCO & JORDIE BELLAIRE
COVER A FERNANDO BLANCO
COVER B PAUL AZACETA
COVER C (1:10) CHLOE BRAILSFORD
COVER D (1:25) JAMES STOKOE

MAY 14	32 PAGES	FC	M	$3.99

HORROR, DYSTOPIAN

There's no hope left at the end of time. The Undernet knows everything Ellison Lane knows—and exactly how he intended to defeat the scourge against humanity. But contact from the last person Ellison expected to see may hold the key to preserving life on Earth.

YOU'LL DO BAD THINGS #3 (OF 6)

STORY / COVER A TYLER BOSS
ART / COVER B ADRIANO TURTULICI
COVER C (1:10) JOSHUA HIXSON

MAY 28	32 PAGES	FC	M	$3.99

CRIME & MYSTERY, HORROR, OCCULT & SUPERNATURAL

After coming face to face with the Shape that's been haunting his nightmares, Seth is treated to an all-you-can-eat buffet at Mistress Bella's Loose Caboose. Maybe that'll inspire him to write a happy ending for the woman who accosted him at his book signing...

The modern giallo thriller continues here!

YOUNGBLOOD DELUXE #2

STORY ROB LIEFELD & JOE CASEY
ART / COVER A / COVER B FOIL ROB LIEFELD
COVER C (1:25) TBD

MAY 21	32 PAGES	FC	T+	$3.99

SUPERHEROES, ACTION & ADVENTURE, SUPERVILLAINS

A PROPHET COMETH!

The big, bold, boundless energy of the original **YOUNGBLOOD** saga continues—now fully remastered in a way it's never been seen before! The team faces their greatest challenge yet as they come face to face with the man called PROPHET—**ROB LIEFELD**'s legendary icon! His arrival signals nothing less than certain doom for Youngblood!

The deluxe edition is the definitive way to read the original groundbreaking series that launched the Image Revolution. Get ready to experience it again—bigger, bolder, and better than ever!

THE ADVENTURES OF SPAWN COMPLETE COLLECTION TP

STORY JONATHAN DAVID GOFF
ART KHARY RANDOLPH
COVER GREG CAPULLO

MAY 14	72 PAGES	FC	T	$9.99

SUPERHEROES, ACTION & ADVENTURE

SPAWN UNIVERSE

ACTION! ADVENTURE! THE END OF THE WORLD!

Collected in trade paperback for the first time!

Al Simmons takes on the mantle of SPAWN X, joining forces with the Redeemer and the mechanical Omega Spawn. Together, they face infamous villains, determined to prevent them from seizing the notorious 13 Relics of Ruin. This edition also features a special 22-page story about the Phlebiac Brothers, showcasing the crafty minions as they finally break free from limbo.

Includes behind-the-scenes pages that expand upon the story seen in the original webcomic, creative team interviews, and a look at the creative process of bringing a traditionally dark character into the much more colorful, action-packed world of Saturday morning cartoons-style adventures.

Additional features include a gallery of covers and artwork from behind the scenes.

Collects ADVENTURES OF SPAWN #1 (the Director's Cut edition) & #2

OFFERED AGAIN
SPAWN: OMEGA TP
SPAWN: VENGEANCE TP

THE ART OF TOP COW: LEGACY HC

OFFERED AGAIN
THE ART OF WITCHBLADE

STORY MARC SILVESTRI, MATT HAWKINS & PHIL SMITH
ART MICHAEL TURNER, STJEPAN ŠEJIĆ, LINDA ŠEJIĆ, DAVID MACK, DAVID FINCH & MORE
COVER MARC SILVESTRI

MAY 14	352 PAGES	FC	T+	$59.99

POPULAR CULTURE, SCIENCE FICTION & FANTASY, ARTISTS' BOOKS

TRIM SIZE: 10"x 12"

THE ART OF TOP COW: LEGACY showcases a stunning collection of artwork spanning Top Cow's over thirty-year history. Featuring pieces from Top Cow creator **MARC SILVESTRI** as well as the beloved **MICHAEL TURNER**, with breathtaking works by superstar artist **STJEPAN ŠEJIĆ**, his wife **LINDA ŠEJIĆ** as well as comics-industry legends like **DAVID FINCH**, **JOE BENITEZ**, **ED BENES**, **BRETT BOOTH**, **J. SCOTT CAMPBELL**, as well as a new wave of artists linking the past to the present in the form of **GIUSEPPE CAFARO**, **WILLI ROBERTS**, **ANDREA MUTTI**, **ROSA EKEDAL**, **PAT BOUTIN**, and more.

THE ART OF TOP COW: LEGACY brings together the past and present, showing the artistic evolution of the studio in a coffee table-style book, featuring editorial commentary to guide collectors of exceptional comics' art through the history of each series. Sure to bring fans of fine artwork from the world of comics together.

THE ART OF TOP COW: LEGACY TP

MAY 14	352 PAGES	FC	T+	$39.99

POPULAR CULTURE, SCIENCE FICTION & FANTASY, ARTISTS' BOOKS

TRIM SIZE: 10"x 12"

CLEMENTINE BOOK THREE TP

STORY / ART / COVER TILLIE WALDEN

JUNE 25	272 PAGES	BW	T	$14.99
HORROR, DYSTOPIAN, LGBTQ+	ADVANCE SOLICIT			

TRIM SIZE: 6" x 9"

From the world of **ROBERT KIRKMAN**'s **THE WALKING DEAD** comes the highly anticipated and heart-wrenching finale of **CLEMENTINE**.

Clementine finally has it all—a safe place to live, a girlfriend, even a cat...but nothing lasts forever. And when Clementine suffers a loss unlike anything she's ever faced, a new mentor called the Gardener offers her a new family and a new way of living...but at what cost?

TILLIE WALDEN (***On a Sunbeam, Spinning***) doesn't hold back in the epic conclusion of the Eisner Award-nominated **CLEMENTINE**.

"**CLEMENTINE** is an absolute triumph in every way."

—**MICHAEL WALSH** (**UNIVERSAL MONSTERS: FRANKENSTEIN**, **THE SILVER COIN**)

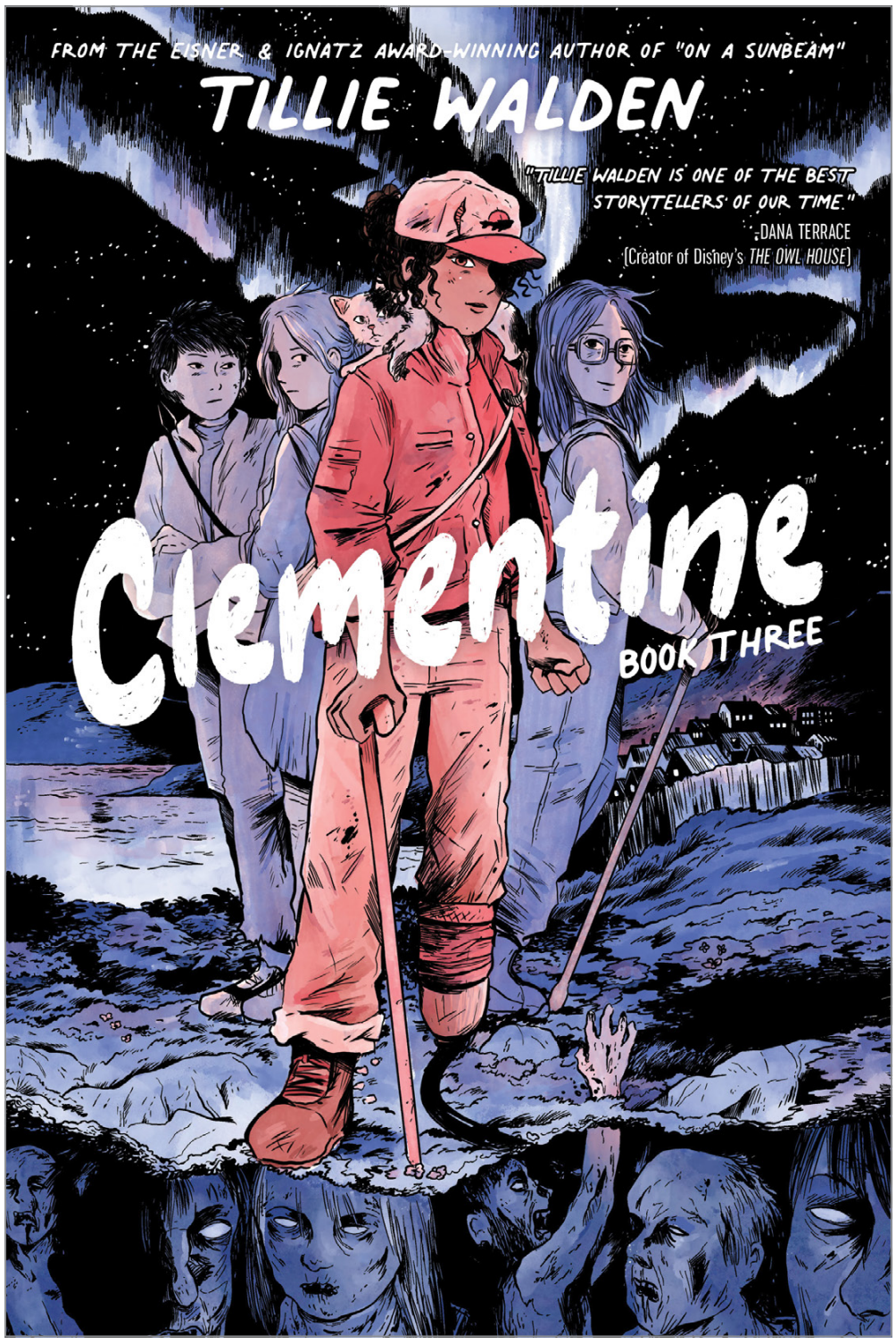

OFFERED AGAIN

CLEMENTINE BOOK ONE TP
CLEMENTINE BOOK TWO TP

Kill me.
You have to breathe.
Kill me.

You don't get it.
Olivia--
I can't keep going. This has to **stop**.
Your--
Don't.
Don't bring up the baby.

The pain will end, I promise.
That's where you're wrong.

It'll never end.
CHAPTER ONE

CODENAME: G.I. JOE DELUXE EDITION BOOK ONE HC

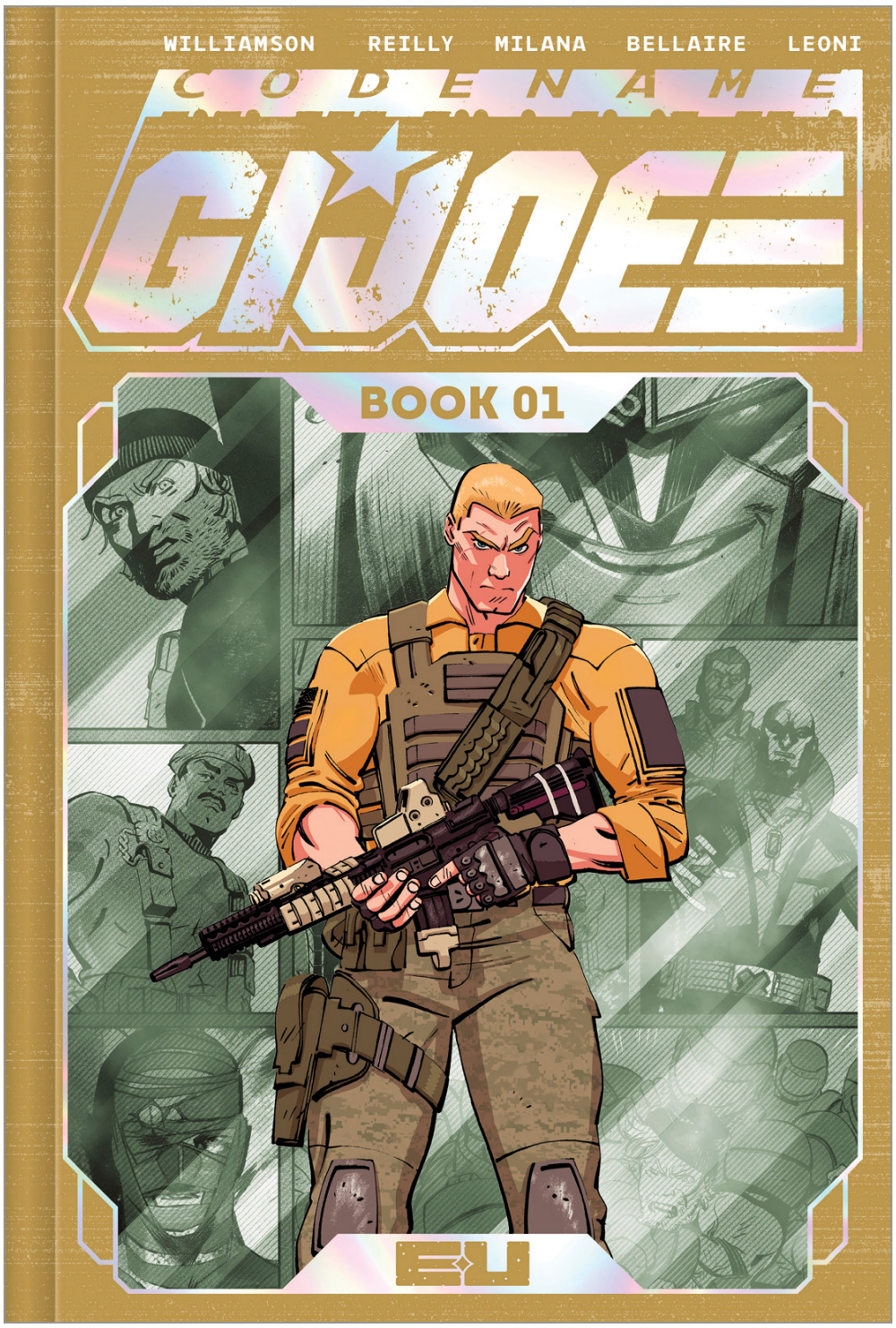

STORY JOSHUA WILLIAMSON

ART ANDREA MILANA, TOM REILLY, JASON HOWARD, ANNALISA LEONI, MIKE SPICER & JORDIE BELLAIRE

COVER A SPOT FOIL TOM REILLY

COVER B DIRECT MARKET EXCLUSIVE, SPOT FOIL ANDREA MILANA & ANNALISA LEONI

JUNE 11	256 PAGES	FC	T	$49.99
ADVANCE SOLICIT	MEDIA TIE-IN, ACTION & ADVENTURE			
ENERGON UNIVERSE				

TRIM SIZE: 7.25" x 10.875"

THE ROAD TO G.I. JOE BEGINS HERE!

Experience the epic origin of G.I. Joe and Cobra like you've never seen before—welcome to THE ENERGON UNIVERSE.

Conrad "Duke" Hauser made first contact with a Transformer and lived to tell the tale. Now, one of the US Army's most decorated soldiers is on the hunt for answers, drawn into a conflict that no amount of training could prepare him for.

Meanwhile, one man's sinister plans utilize the mysterious alien substance known as Energon, which sends shockwaves across the globe. Who is Cobra Commander? Where does he come from? And what horrors is he planning to unleash that will rock the world—and maybe the universe—to its core?

Red-hot writer **JOSHUA WILLIAMSON** (**G.I. JOE**, ***Superman***) teams up with artists **TOM REILLY** and **ANDREA MILANA** to introduce two of the most powerful factions Earth has to offer in **CODENAME: G.I. JOE DELUXE EDITION BOOK ONE**.

OFFERED AGAIN

DUKE , VOL. 1 TP, BOOK MARKET COVER

DUKE , VOL. 1 TP, DIRECT MARKET EXCLUSIVE VARIANT

SCARLETT, VOL. 1 TP, BOOK MARKET COVER

FREE AGENTS, VOL. 1 TP

STORY KURT BUSIEK & FABIAN NICIEZA
ART / COVER STEPHEN MOONEY & TRIONA FARRELL

MAY 28	192 PAGES	FC	T+	$16.99

SCIENCE FICTION, ACTION & ADVENTURE, CYBERPUNK

A team of young veterans, survivors of a massive intergalactic war, are now stranded on Earth, free agents for the very first time in this high-stakes, action-packed new series.

Salvo. Pike. Katari. Shakti.
Ridge. Maraud. Chalice.

They've fought every day of their existence and won a terrible victory. Now they're stranded on Earth, free agents for the first time.

But when relics from their long war appear, threatening their chance at better lives, their greatest battle begins. They've fought for a million planets. Can they fight to save their own souls?

Collects FREE AGENTS #1-7

OFFERED AGAIN
ASTRO CITY METROBOOK, VOL. 1-6 TP

G.I. JOE: THE COBRA STRIKES!, VOL. 1 TP

STORY JOSHUA WILLIAMSON
ART TOM REILLY & JORDIE BELLAIRE
COVER A / COVER B DIRECT MARKET EXCLUSIVE TOM REILLY

JUNE 4	160 PAGES	FC	T	$16.99
ADVANCE SOLICIT	MEDIA TIE-IN, ACTION & ADVENTURE			

ENERGON UNIVERSE

THE RECORD-BREAKING ENERGON UNIVERSE SERIES IS HERE!

In the aftermath of the Autobots and Decepticons' arrival on Earth, the mysterious organization known as Cobra begins their rise to power.

Conrad Hauser, Codename: Duke, leads a special forces team known as G.I. Joe to combat them. But what will the newly formed group do when the enigmatic Cobra Commander unleashes the terrifying power of Energon on humanity?

Find out in the comic that will change everything you think you know about **G.I. JOE**, from the chart-topping Energon Universe team of **JOSHUA WILLIAMSON** (**DUKE**, **COBRA COMMANDER**), **TOM REILLY** (**DUKE**), and **JORDIE BELLAIRE** (**DUKE**).

OFFERED AGAIN

DESTRO, VOL. 1 TP, BOOK MARKET COVER

COBRA COMMANDER, VOL. 1, TP, BOOK MARKET COVER

COBRA COMMANDER, VOL. 1, TP DIRECT MARKET EXCLUSIVE VARIANT

ROYALS HC

STORY DEREK KIRK KIM
ART / COVER JACOB PEREZ

JUNE 3, 2026	216 PAGES	FC	T+	$24.99
ASIAN AMERICAN & PACIFIC ISLANDER, CRIME & MYSTERY, ACTION & ADVENTURE			ADVANCE SOLICIT	

TRIM SIZE: 6.625" x 10.875"

You are invited to the shadowy back alleys of Seoul, South Korea, for a thrilling, mind-bending crime caper unlike any other!

Twin brothers Paul and Castor have crafted the perfect poker hustle using their uncanny telepathic connection. Perfect until they're caught red-handed by the most ruthless criminal syndicate in Seoul. To pay them back, the brothers must pull off a daring heist and use their gift for something bigger than themselves for the first time in their lives...if they don't kill each other first!

From Eisner Award-winning writer **DEREK KIRK KIM** (**THE LAST MERMAID**, ***Same Difference***) and rising-star artist **JACOB PEREZ** (***Tales of the Teenage Mutant Ninja Turtles***).

OFFERED AGAIN

IMMORTAL SERGEANT TP
THE GOOD ASIAN 1936: DELUXE EDITION HC
THE GOOD ASIAN, VOL. 1 TP (NEW PRINTING)
THE GOOD ASIAN, VOL. 2 TP
SINS OF THE BLACK FLAMINGO TP

THE TERRIFIC TEACUPS HC

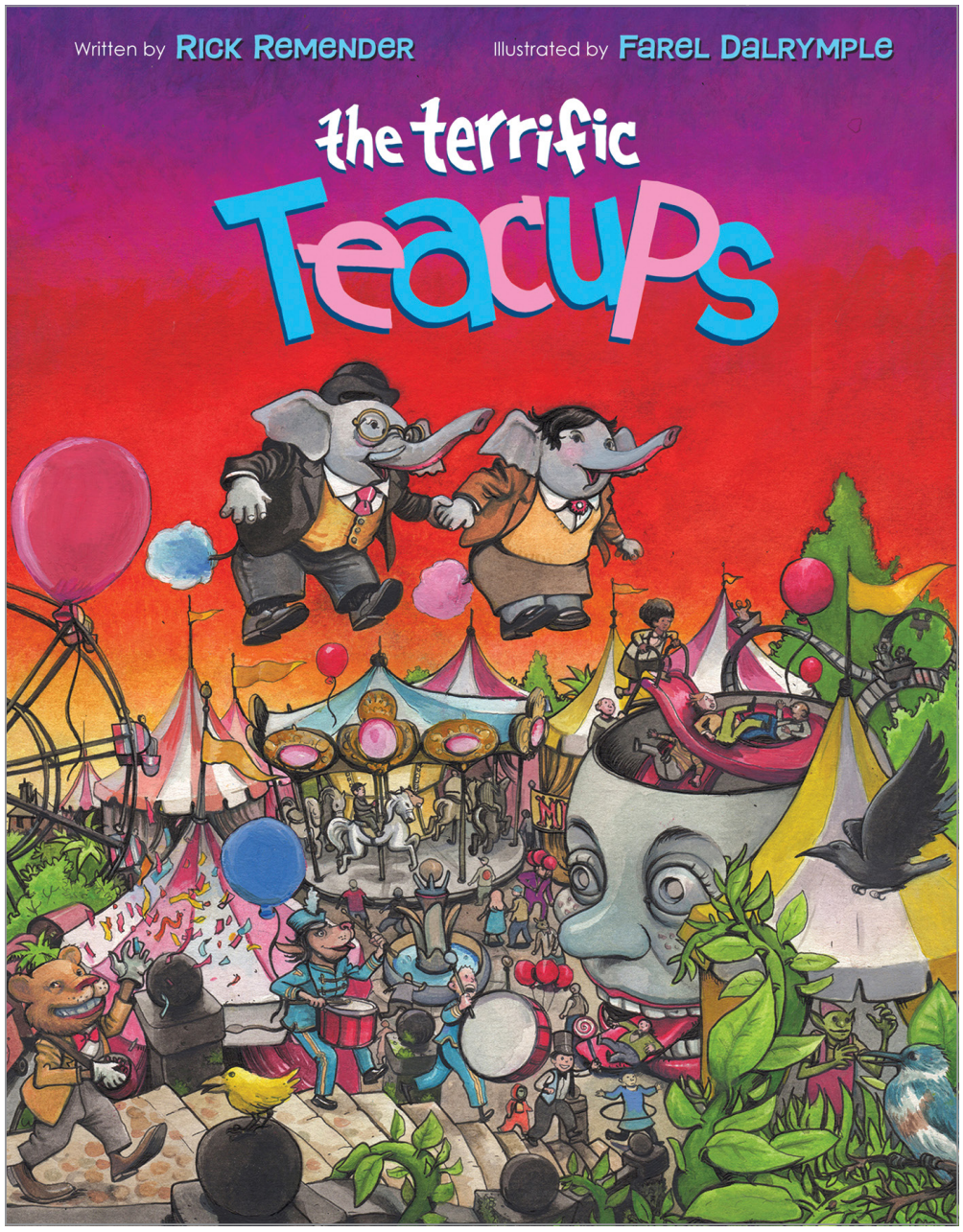

STORY RICK REMENDER
ART / COVER FAREL DALRYMPLE

JULY 30	180 PAGES	FC	E	$29.99
ADVANCE SOLICIT	FANTASY, FANTASY & MAGIC, BEDTIME & DREAMS			

TRIM SIZE: 8.125" x 10.25"

A fully painted original graphic novel chronicling the bedtime stories bestselling author RICK REMENDER told his children as they grew up in a dangerous world. Lovingly painted by Society of Illustrators Gold Medal Award winner and Russ Manning Award nominee FAREL DALRYMPLE.

During another mundane, grey day in London Jungle, siblings Dennis and Dade discover that the world was once a bright and cheerful place, and that the heroes of their favorite book, The Terrific Teacups, were more than merely works of fiction, they were the pachyderm pair that kept the city safe from the selfish and oppressive creatures who now rule it. The daring siblings must find a way to bring their heroes back and restore beauty and color to a world that has forgotten it.

FORTUNE
PRIZES

BUS
172
FOGGY

?!
SSSSS
!
I'm back.
!

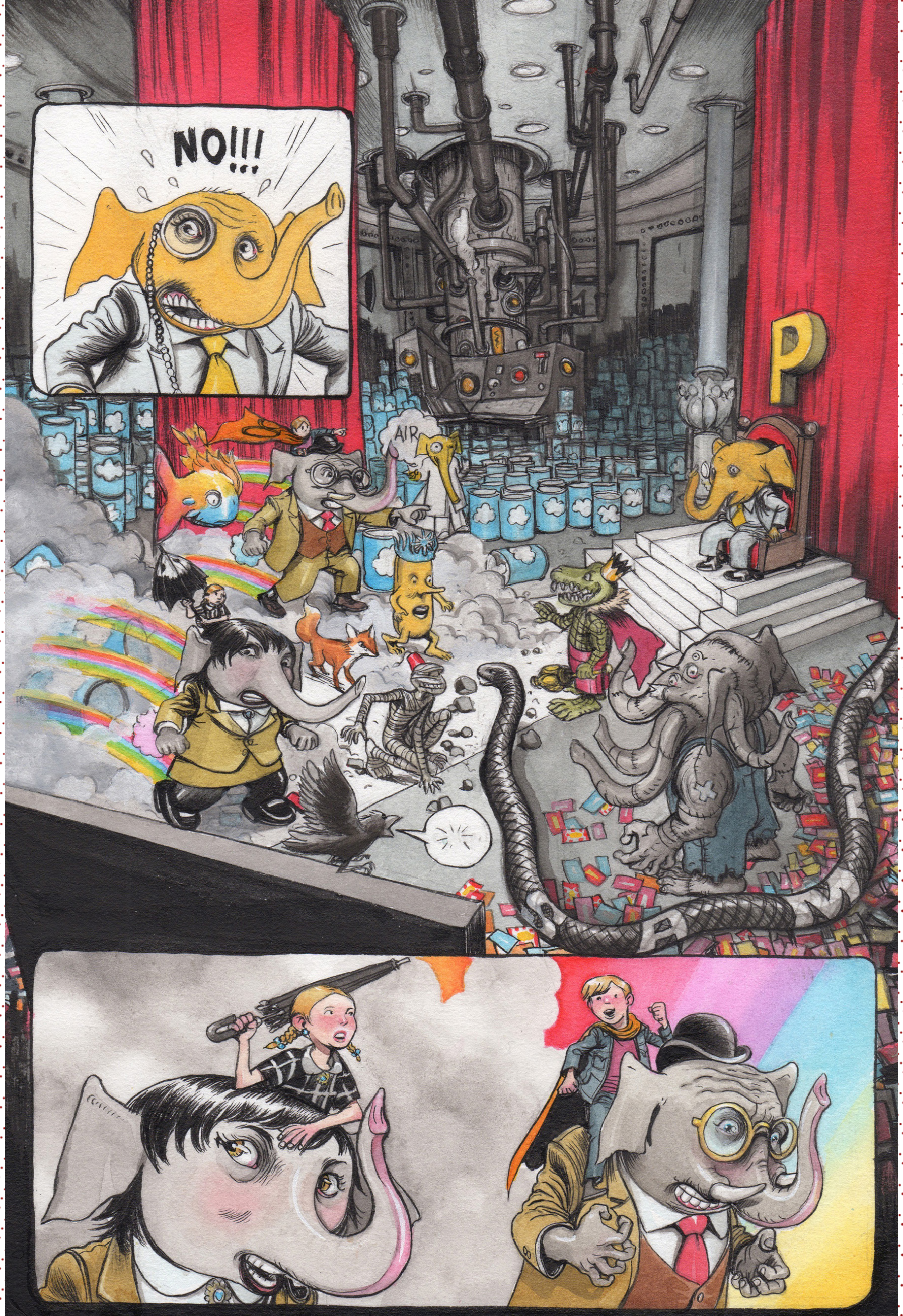
NO!!!
AIR
P

TRANSFORMERS COMPENDIUM, VOL. 1 TP

STORY BILL MANTLO, RALPH MACCHIO, JIM SALICRUP, BOB BUDIANSKY, LEN KAMINSKI & STEVE PARKHOUSE

ART FRANK SPRINGER, ALAN KUPPERBERG, WILLIAM JOHNSON, MIKE MANLEY, RICCARDO VILLAMONTE, DON PERLIN, GRAHAM NOLAN, ELIOT R. BROWN, JOHN RIDGEWAY, MIKE COLLINS, JOSE DELBO, KIM DEMULDER, MIKE ESPOSITO, IAN AKIN, BRIAN GARVEY, KYLE BAKER, BRAD JOYCE, TOM PALMER, AL GORDON, KEITH WILLIAMS, TOM MORGAN, VINCE COLLETTA, BRETT BREEDING, JIM FERN, DAVE HUNT, DANNY BULANADI & DON HUDSON

COVER DANIEL WARREN JOHNSON & MIKE SPICER

JUNE 10	1200 PAGES	FC	T	$64.99
MEDIA TIE-IN, ACTION & ADVENTURE				ADVANCE SOLICIT

TRANSFORM AND ROLL OUT FROM THE VERY BEGINNING!

THE TRANSFORMERS rocked the comic book world with their debut that was truly MORE THAN MEETS THE EYE, and now you can experience every issue—from the original series and tie-ins—in this new reader-friendly compendium format for the very first time.

Discover the heroic Autobots, the evil Decepticons, and the galaxy-spanning war that will leave you breathless in this first volume perfect for fans new and old.

Collects THE TRANSFORMERS #1-46 and THE TRANSFORMERS: HEADMASTERS #1-4

OFFERED AGAIN

G.I. JOE: A REAL AMERICAN HERO COMPENDIUM, BOOK ONE TP, BOOK MARKET COVER

THE WICKED + THE DIVINE COMPENDIUM TP

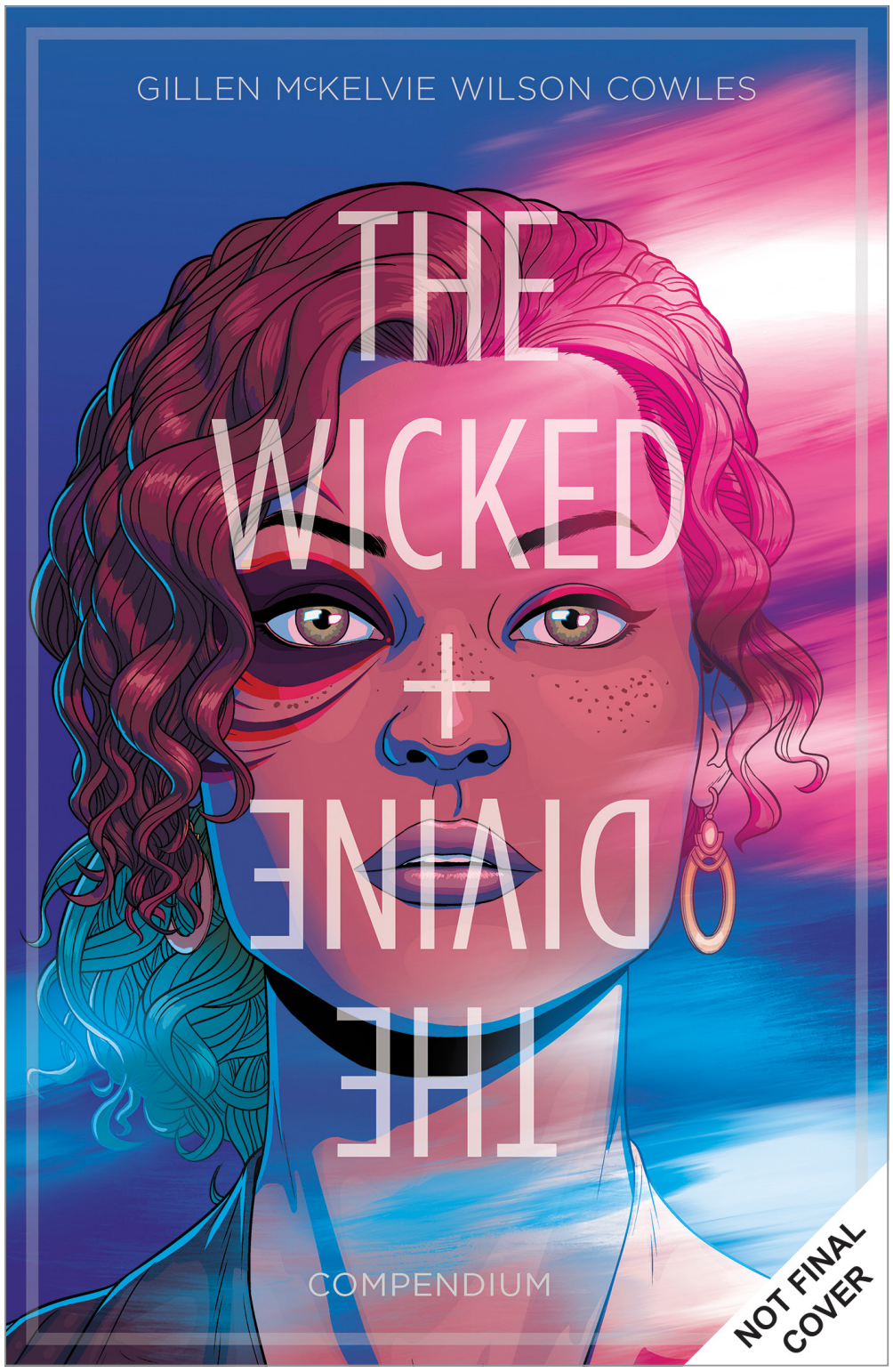

OFFERED AGAIN
THE WICKED + THE DIVINE, VOL. 1-9 TP

STORY KIERON GILLEN
ART / COVER JAMIE McKELVIE

MAY 28	1448 PAGES	FC	M	$59.99

OCCULT & SUPERNATURAL, FAIRY TALES, FOLK TALES, LEGENDS & MYTHOLOGY, URBAN FANTASY

"THE WICKED + THE DIVINE is about art, creativity and living to the fullest, but mainly about death." —*USA Today*

The critically acclaimed, compulsively page-turning urban fantasy series returns in its definitive edition, collecting the complete story in one binge-ready volume.

Every ninety years, twelve gods incarnate as humans. They are loved. They are hated. In two years, they are dead.

A world where gods are the ultimate pop stars and pop stars are the ultimate gods. But remember: just because you're immortal, doesn't mean you're going to live forever.

The critical and commercial smash by the team behind ***Young Avengers*** and **PHONOGRAM** has its entire story collected in this single volume.

CRIMINAL: THE LAST OF THE INNOCENT (NEW PRINTING), VOL. 6 TP

STORY ED BRUBAKER
ART SEAN PHILLIPS
COVER SEAN PHILLIPS

MAY 21	144 PAGES	FC	M	$16.99

CRIME & MYSTERY, MEDIA TIE-IN, CRIME THRILLER

Celebrating the Prime Video series adaptation, the sixth story arc of BRUBAKER and PHILLIPS' groundbreaking crime series returns to print with a stunning new cover painting and design.

BRUBAKER and **PHILLIPS**' new **CRIMINAL** releases finally get to the most critically acclaimed and innovative piece of pulp fiction they've ever done.

One-part a coldblooded murder, one-part a twisted meditation on nostalgia through the lens of kids comics. It's "like ***Watchmen*** for the ***Archie*** set" as **CRIMINAL** reaches new heights!

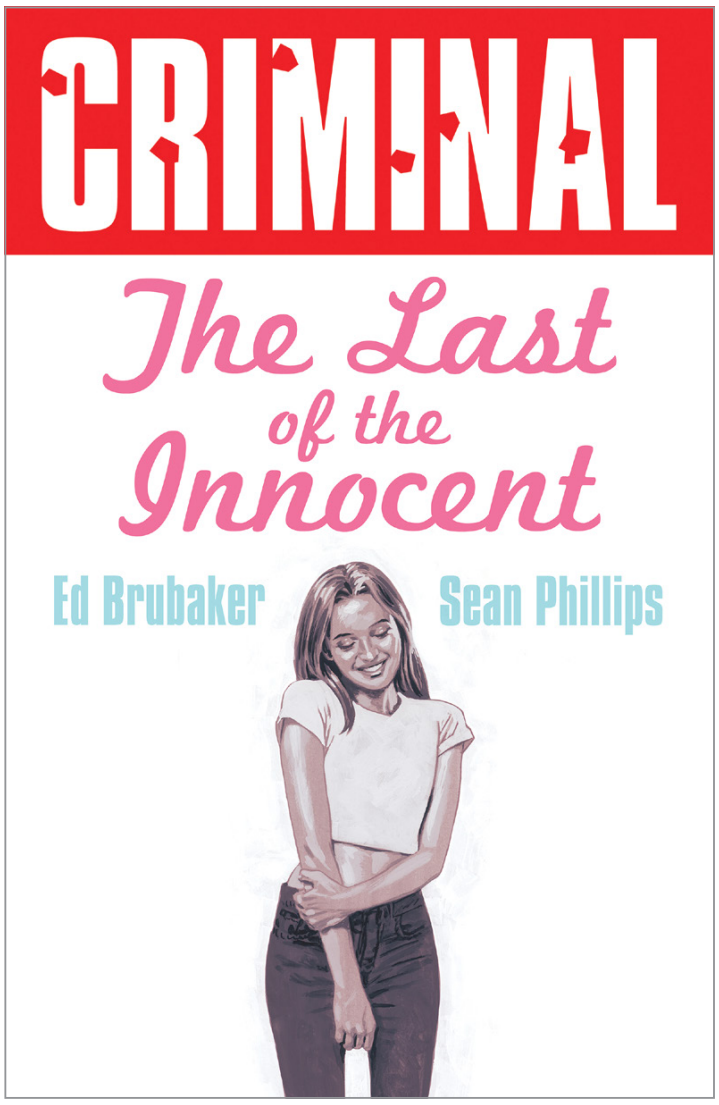

OFFERED AGAIN
CRIMINAL (NEW PRINTING), VOL. 1-4 TP
CRIMINAL, VOL. 1, 3-5 TP

DEAD EYES: THE EMPTY FRAMES, VOL. 2 TP

STORY GERRY DUGGAN
ART / COVER JOHN McCREA

MAY 21	112 PAGES	FC	M	$16.99

CRIME & MYSTERY, ACTION & ADVENTURE

The hit crime/comedy series from writer **GERRY DUGGAN** (**ANALOG**, ***Deadpool***) and artist **JOHN McCREA** (***Hitman***) continues!

Years ago, someone snatched a bunch of priceless paintings from a famous Boston museum. They've never turned up, and our man, Dead Eyes, sniffs money for the taking—and he's willing to steal from the mob to get it! Meanwhile, his recent antics have run afoul of the law, and the cops form a task force to trap (or kill!) the masked criminal.

Collects DEAD EYES #5-9

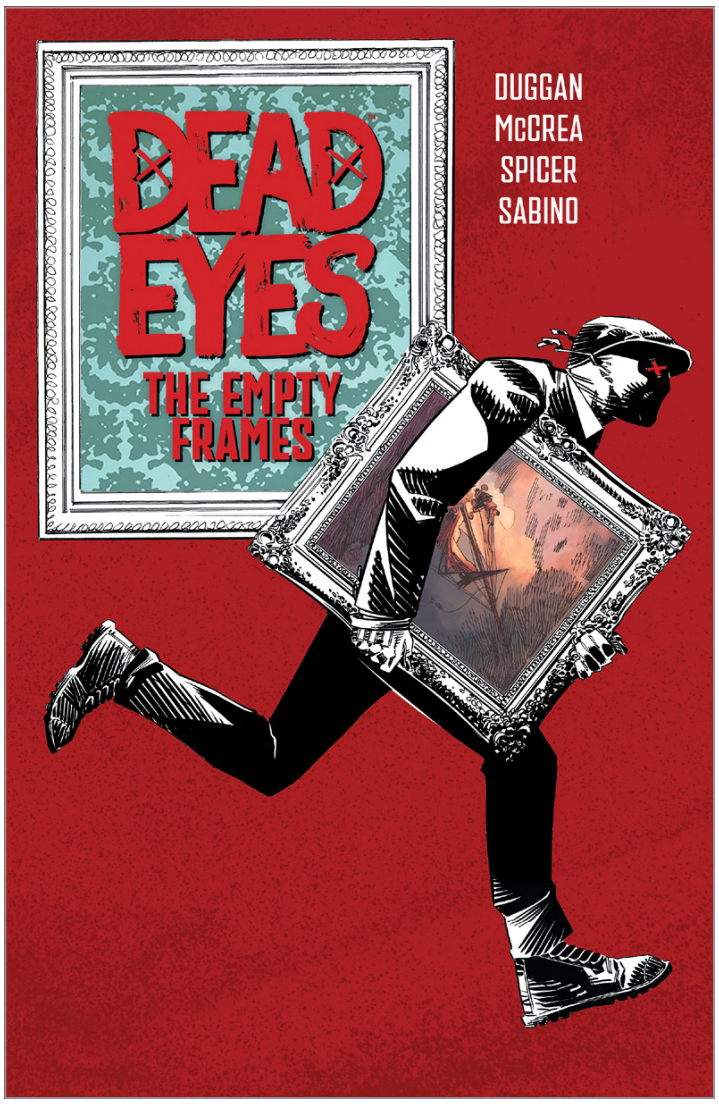

OFFERED AGAIN
DEAD EYES, VOL. 1 TP

OFFERED AGAIN

G.I. JOE: A REAL AMERICAN HERO, VOL. 1-2 TP, BOOK MARKET COVER

G.I. JOE: A REAL AMERICAN HERO, VOL. 1-2 TP, DIRECT MARKET EXCLUSIVE VARIANT

G.I. JOE: A REAL AMERICAN HERO, VOL. 3 TP

STORY LARRY HAMA

ART CHRIS MOONEYHAM, ANDREW KRAHNKE & FRANCESCO SEGALA

COVER A ANDY KUBERT & TAMRA BONVILLAIN

COVER B DIRECT MARKET EXCLUSIVE CHRIS MOONEYHAM & NICK FILARDI

JUNE 18	112 PAGES	FC	T	$14.99
ADVANCE SOLICIT	ACTION & ADVENTURE, MEDIA TIE-IN, SCIENCE FICTION			

THE WAR WITH SERPENTOR RAGES!

As Cobra Commander's trap in Springfield is unleashed against Serpentor's mutated troops, Snake Eyes and Scarlett's team of covert Joes rush to save Springfield... but will they arrive in time?

Collects G.I. JOE: A REAL AMERICAN HERO #311-315

OFFERED AGAIN

GUNSLINGER SPAWN, VOL. 1-5 TP

GUNSLINGER SPAWN, VOL. 6 TP

STORY TODD McFARLANE

ART CARLO BARBERI & IVAN NUNES

COVER JONATHAN GLAPION

MAY 21	144 PAGES	FC	T+	$16.99
ACTION & ADVENTURE, DYSTOPIAN, SCIENCE FICTION, SUPERHEROES				
SPAWN UNIVERSE				

The Gunslinger learns that a former enemy is still alive and is eager to find out more about his rival's activities. Removing another name from his list, not realizing that the law is closing in on him, he tries to flee from the police, and the roof of his motel falls in and traps him under the rubble. After this incident, he slips into a coma, overwhelmed by memories from his past.

Additional features include a gallery of covers and artwork from behind the scenes.

Collects GUNSLINGER SPAWN #31-36

LAZARUS, VOL. 4 HC

STORY GREG RUCKA
ART / COVER MICHAEL LARK

MAY 21	416 PAGES	FC	M	$49.99

ACTION & ADVENTURE, SCIENCE FICTION

TRIM SIZE: 7.25" x 10.875"

It all culminates here, as Lazarus battles Lazarus, and Forever ends the war.

Forever Carlyle is a Lazarus, genetically engineered to be an unkillable weapon wielded by the Carlyle Family. Controlled by the mechanisms of her father, Malcolm Carlyle, she has inched ever closer to the truth not only of herself, but of the world the Families have made—a world where very few hold dominion over everything and everyone.

In the unending hunger for more, the Families have waged war the last several years. Amidst this carnage, Forever has discovered truths not just about herself but about her thirteen-year-old "sister," Eight, the clone being groomed to eventually replace her.

Now, in alliance with her sister Johanna, the acting Head of the Carlyle Family, Forever has a plan. If it works, the war will end, Carlyle will triumph, and most importantly, Forever and Eight will obtain what they have been denied—they will move from slavery to freedom.

But every family has its secrets, and every secret has its cost. Her father has a plan, too, one that involves his eternal rival, Jakob Hock. Truth, like freedom, will be paid for in blood...

This fourth deluxe hardcover collects LAZARUS #27 and #28, and for the first time, the complete seven-issue run of LAZARUS: RISEN, with extras.

OFFERED AGAIN
LAZARUS, VOL. 1-3 HC

SAVAGE DRAGON ARCHIVES, VOL. 11 TP

STORY / ART / COVER ERIK LARSEN

MAY 14	552 PAGES	BW	M	$26.99

SUPERHEROES, SUPERVILLAINS

Collecting Malcolm Dragon's greatest adventures. Malcolm Dragon's world is rocked as Paul Dragon emerges from Dimension-X! This one has it all! Mako! Thor! The introduction of North Force! Torment! The revenge of Mr. Glum! Night Dwellers! Bloodbath! SuperPatriot and Mickey Mouse! All this and raging hormones make for the wildest, craziest **SAVAGE DRAGON** run to date, all in glorious black and white! Comes with our highest possible recommendation.

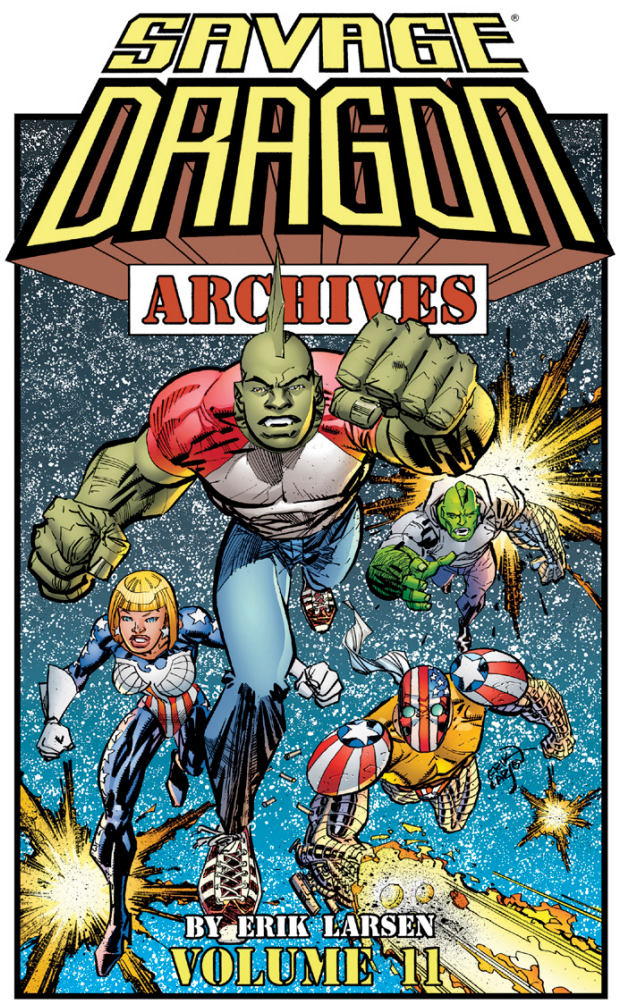

OFFERED AGAIN
SAVAGE DRAGON ARCHIVES, VOL. 3-10 TP

THE SACRIFICERS: NO LIGHT BEYOND, VOL. 3 TP

STORY RICK REMENDER
ART MAX FIUMARA, ANDRÉ LIMA ARAÚJO & DAVE McCAIG
COVER MAX FIUMARA & DAVE McCAIG

MAY 7	108 PAGES	FC	T+	$16.99

DYSTOPIAN, FANTASY, SCIENCE FICTION

When the world you've known is a lie, trust is a blade-thin balancing act. Pigeon's quest for revenge escalates with terrible ramifications, Soluna learns a secret that leads her to the hardest choice of her life, and the Foreman's new mission leads to a clash of gods. When the ideology of the few controls the lives of the many, there is only one way to reclaim power.

Collecting the complete NO LIGHT BEYOND storyline, the third chapter of the smash-hit series by fan-favorite creators RICK REMENDER, MAX FIUMARA and ANDRÉ LIMA ARAÚJO!

OFFERED AGAIN
SACRIFICERS, VOL. 1-2 TP

TRANSFORMERS: COMBINER CHAOS, VOL. 3 TP

STORY DANIEL WARREN JOHNSON
ART JORGE CORONA, JASON HOWARD & MIKE SPICER
COVER A / COVER B DIRECT MARKET EXCLUSIVE
DANIEL WARREN JOHNSON & MIKE SPICER

MAY 14	144 PAGES	FC	T	$16.99

MEDIA TIE-IN, ACTION & ADVENTURE

ENERGON UNIVERSE

The Eisner Award-winning series from DANIEL WARREN JOHNSON and JORGE CORONA fights on as the war for Cybertron leaves the fate of the universe in the balance.

The war for Cybertron has forever changed the fate of two worlds.

As the Autobots recover from the stunning events of the last volume, the Deceptions fracture even further without their leader, and humanity suffers the consequences...

Collects TRANSFORMERS #13-18 and a story from ENERGON UNIVERSE 2024 SPECIAL.

OFFERED AGAIN
TRANSFORMERS, VOL. 1 TP
TRANSFORMERS, VOL. 2 TP, BOOK MARKET COVER
TRANSFORMERS, VOL. 2 TP, DIRECT MARKET EXCLUSIVE

ULTRAMEGA BY JAMES HARREN, VOL. 2 TP

STORY / COVER JAMES HARREN
ART JAMES HARREN & DAVE STEWART

JUNE 25	240 PAGES	FC	M	$24.99
ACTION & ADVENTURE, SUPERHEROES				ADVANCE SOLICIT

THE HIT SERIES RETURNS!

When Kaiju invaded Earth, only three humans given the power of Ultramega could save humanity...but they failed.

Now the Earth has become a wasteland ruled by the Kaiju Queen, a world without hope till a new Ultramega rises.

But could the power of Ultramega be what dooms the world?

Generational talents writer/artist **JAMES HARREN** (**RUMBLE**, ***BPRD***) and **DAVE STEWART** (***Black Hammer***) present the next volume of the Eisner Award-nominated series that rocked the comics world!

Collects ULTRAMEGA BY JAMES HARREN #5-9

OFFERED AGAIN
ULTRAMEGA BY JAMES HARREN, VOL. 1 TP

VOID RIVALS: THE KEY TO VECTOR THETA, VOL. 3 TP

STORY ROBERT KIRKMAN
ART LORENZO DE FELICI & PATRICIO DELPECHE
COVER A / COVER B DIRECT MARKET EXCLUSIVE LORENZO DE FELICI

MAY 28	128 PAGES	FC	T	$16.99
ACTION & ADVENTURE, MEDIA TIE-IN, SCIENCE FICTION				
ENERGON UNIVERSE				

THE ENERGON UNIVERSE IS HOTTER THAN EVER!

Hot Rod and Pythona make their way to the Sacred Ring! Will their arrival bring hope or spell certain doom for the Void Rivals?

Meanwhile, Darak's loyalty is put to the test on Agorria. Will he be able to prove his worth to his father—or will another unexpected arrival incite war on his homeworld?

The game-changing team of **ROBERT KIRKMAN** (**THE WALKING DEAD**, **INVINCIBLE**) and **LORENZO DE FELICI** (**KROMA**, **OBLIVION SONG**) continue their critically acclaimed series exploring the most unexpected corners of the Energon Universe.

OFFERED AGAIN
VOID RIVALS, VOL. 1 TP
VOID RIVALS, VOL. 2 TP, BOOK MARKET COVER
VOID RIVALS, VOL. 2 TP, DIRECT MARKET EXCLUSIVE

AVAILABLE WEDNESDAYS

MAY 7, 2025

BLOOD & THUNDER #1 COVER A__ B__ C__ D__ E__ F__
FREE PLANET #1 COVER A__ B__ C__ D__ E__
FARMHAND #21 __
BLACK RITUAL: THE BOOK OF NYX #2 (OF 7) COVER A__ B__
G.I. JOE: A REAL AMERICAN HERO #316 COVER A__ B__ C__
GUNSLINGER SPAWN #44 COVER A__ B__
KAYA #26 COVER A__ B__
MONKEY MEAT: THE SUMMER BATCH #3 (OF 5) __
THE MOON IS FOLLOWING US #9 (OF 10) COVER A__ B__
THE WALKING DEAD DELUXE #112 COVER A__ B__ C__

THE SACRIFICERS: NO LIGHT BEYOND, VOL. 3 TP __

MAY 21, 2025

BUG WARS #4 (OF 6) COVER A__ B__
THE CURSE OF SHERLEE JOHNSON #1 COVER A__ B__ C__ D__
SLEEP #1 (OF 8) COVER A__ B__
DEADLY TALES OF THE GUNSLINGER SPAWN #7 COVER A__ B__
G.I. JOE #7 COVER A__ B__ C__ D__ E__ F__ G__ H__
INVINCIBLE UNIVERSE: BATTLE BEAST #2
COVER A__ B__ C__ D__ E__ F__
MEDIEVAL SPAWN #2 (OF 4) COVER A__ B__
MOONSHINE BIGFOOT #2 (OF 4) __
NULLHUNTER #8 (OF 10) COVER A__ B__ C__
RAT CITY #14 COVER A__ B__
REDCOAT #12 COVER A__ B__ C__
YOUNGBLOOD DELUXE #2 COVER A__ B__ C__
THE WALKING DEAD DELUXE #113 COVER A__ B__ C__

CRIMINAL: THE LAST OF THE INNOCENT (NEW PRINTING), VOL. 6 TP __
DEAD EYES: THE EMPTY FRAMES, VOL. 2 TP __
GUNSLINGER SPAWN, VOL. 6 TP __
LAZARUS, VOL. 4 HC __

ADVANCE SOLICITS

THE ROCKETFELLERS #6 COVER A__ B__ C__

CLEMENTINE BOOK THREE TP__
CODENAME: G.I. JOE DELUXE EDITION BOOK ONE HC COVER A__ B__
G.I. JOE: THE COBRA STRIKES!, VOL. 1 TP COVER A__ B__
ROYALS HC__
THE TERRIFIC TEACUPS HC__
TRANSFORMERS COMPENDIUM, VOL. 1 TP__
G.I. JOE: A REAL AMERICAN HERO, VOL. 3 TP COVER A__ B__
ULTRAMEGA BY JAMES HARREN, VOL. 2 TP__

TO VIEW THE COMPLETE IMAGE CATALOG ONLINE
VISIT: IMAGECOMICS.COM/COMICS/COMING-SOON

FILL OUT THIS CHECKLIST AND RETURN TO YOUR LOCAL COMIC BOOK SHOP
TO MAKE SURE THEY HAVE ALL THE LATEST RELEASES FROM IMAGE

FOR PREVIEWS AND LARGER IMAGES OF ALL OUR VARIANT COVERS,
GO TO: LUNARDISTRIBUTION.COM!

MAY 14, 2025

EXQUISITE CORPSES #1 COVER A__ B__ C__ D__ E__ F__ G__ H__
THE COLD WITCH: A TALE OF THE SHROUDED
COLLEGE #1 (OF 5) COVER A__ B__ C__
ENERGON UNIVERSE SPECIAL 2025
(ONE-SHOT) COVER A__ B__ C__ D__ E__
GEIGER #14 COVER A__ B__ C__
GOLDEN RAGE: MOTHER KNOWS BEST #2 (OF 5) COVER A__ B__
THE HIVE #4 __
I WAS A FASHION SCHOOL SERIAL KILLER #2 (OF 5) COVER A__ B__ C__
KING SPAWN #46 COVER A__ B__
PHANTOM ROAD #12 __
THE POWER FANTASY #9 COVER A__ B__
ROGUE SUN #27 COVER A__ B__
SAM AND TWITCH CASE FILES #15 COVER A__ B__
TRANSFORMERS #20 COVER A__ B__ C__ D__ E__
WITCHBLADE #11 COVER A__ B__
WORLDTR33 #16 COVER A__ B__ C__ D__

THE ADVENTURES OF SPAWN COMPLETE COLLECTION TP __
THE ART OF TOP COW: LEGACY HC __
THE ART OF TOP COW: LEGACY TP __
SAVAGE DRAGON ARCHIVES, VOL. 11 TP __
TRANSFORMERS: COMBINER CHAOS, VOL. 3 TP COVER A__ B__

MAY 28, 2025

DARK HONOR #1 (OF 5) COVER A__ B__
DEADLY CLASS GIANT-SIZED ARTIST'S PROOF EDITION COVER A__ B__
ADVENTUREMAN: FAMILY TREE #3 (OF 3) __
ASSORTED CRISIS EVENTS #3 COVER A__ B__ C__
BITTER ROOT: THE NEXT MOVEMENT #3 (OF 5) COVER A__ B__ C__
DRAWING BLOOD #11 (OF 12) COVER A__ B__ C__
FERAL #13 COVER A__ B__ C__
HORNSBY & HALO #7 COVER A__ B__ C__
HYDE STREET #7 COVER A__ B__ C__
ICE CREAM MAN #45 COVER A__ B__
MOMMY BLOG (ONE-SHOT) __
MOON MAN #10 COVER A__ B__ C__
NIGHTS #16 __
RADIANT BLACK #34 COVER A__ B__ C__
THE SCORCHED #42 COVER A__ B__
SPAWN #366 COVER A__ B__
UNIVERSAL MONSTERS: THE MUMMY
#3 (OF 4) COVER A__ B__ C__ D__ E__ F__
VOID RIVALS #19 COVER A__ B__ C__ D__ E__ F__ G__
WE'RE TAKING EVERYONE DOWN WITH US
#3 (OF 6) COVER A__ B__ C__ D__
YOU'LL DO BAD THINGS #3 (OF 6) COVER A__ B__ C__

FREE AGENTS, VOL. 1 TP __
THE WICKED + THE DIVINE COMPENDIUM TP __
VOID RIVALS: THE KEY TO VECTOR THETA, VOL. 3 TP COVER A__ B__

Catch up on the neo-noir masterpiece before the Prime Video series starring Charlie Hunnam and Emilia Clarke

NEW EDITIONS ALL YEAR

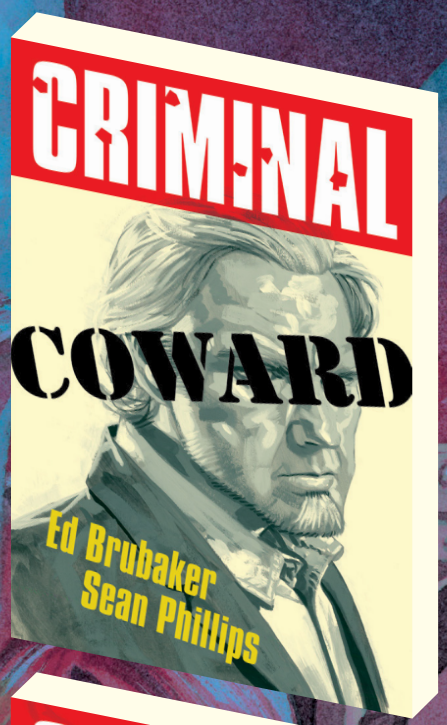

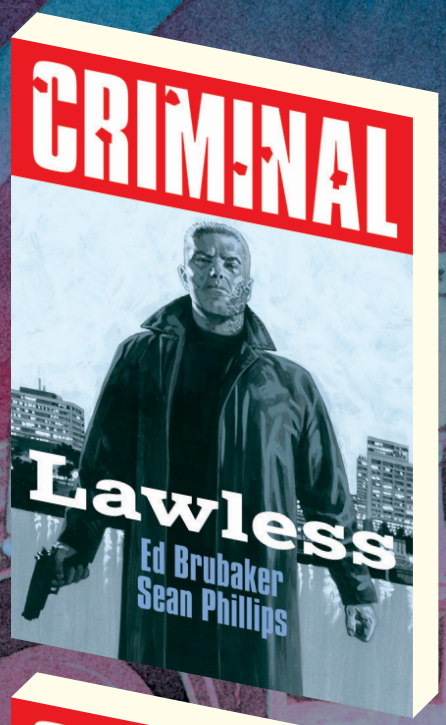

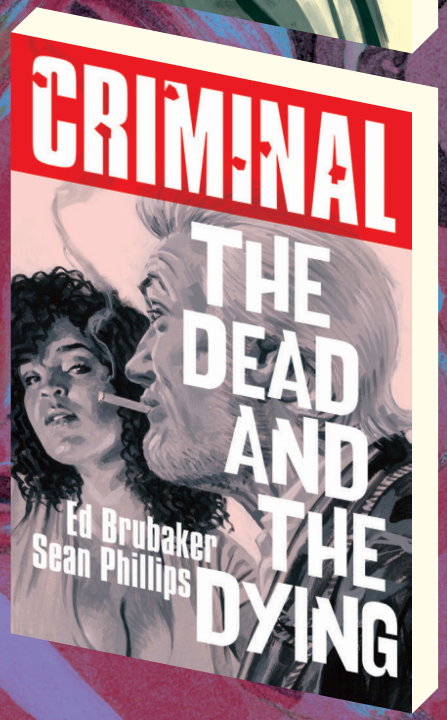

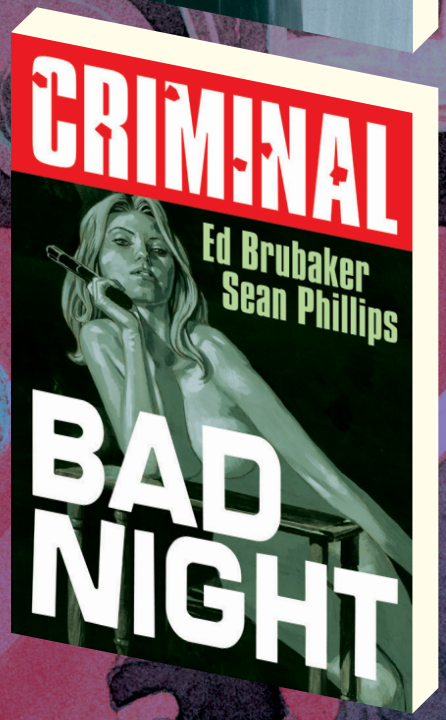

"Brubaker and Phillips books have always been about eight years ahead of their time."
—Brian K. Vaughan

CRIMINAL is TM & © 2025 Basement Gang, Inc. Image Comics® and its logos are registered trademarks of Image Comics, Inc. All rights reserved.

image®

Ask for CRIMINAL at your local comic shop

IPI COMICS NEW RELEASES AVAILABLE MAY 2025

Sherlock Holmes : Dark Detective 2 The Knights of Frankenstein

Beginning a new story: THE KNIGHTS OF FRANKENSTEIN. A hideous giant has entered London's criminal territories, crossing both Sherlock Holmes and Professor Moriarty!

Matters reach a grisly peak at Highgate Cemetery!

PLUS: Sequeira essays the connection between Baskerville Hall and...VAMPIRES!

Superhumanity Vol 1 The SuperAustralians TPB

TA dozen costumed heroes from every geographical landscape in the Australian continent battle Dr. Epoch and his legion of Zodiacal villains!

Created by 28 top Australian creators.

Edited by Christopher Sequeira (Writer of STAR TREK: HOLO-WEEN).

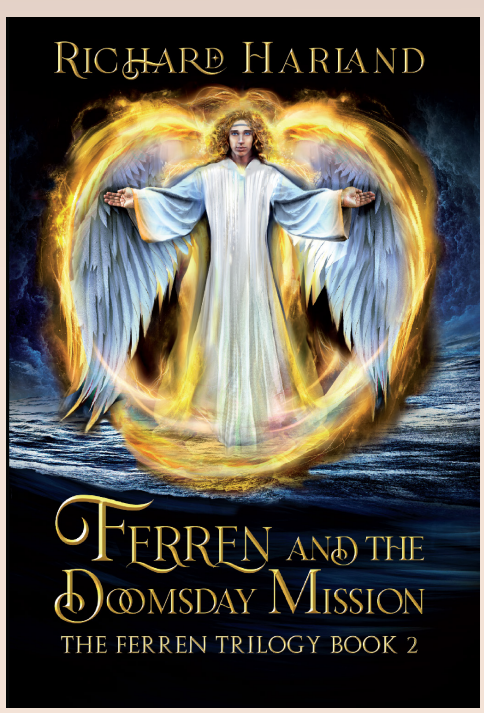

Ferren and the Doomsday Mission

The unique friendship between an angel and a human is the only hope for the future -- but can they remain friends?

Together, they work to unite the tribes in an alliance independent of the Humen. But suddenly Miriael has another friend. A beautiful, caring angel visits her in secret and offers her what she most desires: the chance to return to Heaven. The consequences will be extreme ... for her, for Ferren, for the world.

Written by Richard Harland. Cover Art by Elena Betti.

MAD CAVE STUDIOS

NEW TITLES FROM MAD CAVE SHIPPING IN MAY!

L.A. STRONG: A CHARITY COMIC FOR VICTIMS OF THE LOS ANGELES FIRES • SUNDER VOL. 1 • PALE KNIGHT #1
VANISHING POINT #1 • WHATEVER HAPPENED TO THE CRIMSON JUSTICE? #1 • DICK TRACY #10 • GATCHAMAN #10
GATCHAMAN: ONLY ONE EARTH #4 • FLASH GORDON #9 • DEFENDERS OF THE EARTH #7 • BLADE FORGER #3
BLADE FORGER #1 2ND PRINTING • CRUSH DEPTH #3 • DARK EMPTY VOID #5 • DARK PYRAMID #3
EXIT CITY TPB • FAR DOWN BELOW #2 • GALAXY OF MADNESS #9 • KILL TRAIN #5
LONG COLD WINTER TPB • MURDER KINGDOM TPB • PAST TIME #2 • POP KILL #3 • PRAIRIE GODS TPB
SPECTRUM #6 • STRING TPB • SARAH & DARAH GN • INDIGO GN

MAD CAVE

L.A. STRONG (JUAN DOE VARIANT):
A CHARITY COMIC FOR VICTIMS OF THE LOS ANGELES FIRES

WHEN TRAGEDY STRIKES, WE STAND TOGETHER.

AUTHORS: **VARIOUS**
ARTISTS: **VARIOUS**
COLORISTS: **VARIOUS**
LETTERERS: **VARIOUS**
COVER ARTIST: **JUAN DOE**

The comic book industry pulls together to support fellow creators who lost homes to the tragic 2025 Los Angeles fires with this benefit anthology special. Featuring contributions from Brian Azzarello, Brian Michael Bendis, Christos Gage, Frank Tieri, Jimmy Palmiotti, Jody Houser, Marv Wolfman, Olivia Cuartero-Briggs, Sina Grace, Steve Orlando, Agnes Garbowska, Alex Cormack, Amanda Conner, Christian Ward, Geraldo Borges, Ian Churchill, Michael Avon Oeming, Salvador Larroca, and many, many more. Together, as a community, we can be LA strong for one another! 100% of the profits will be donated for relief efforts.

PLEASE NOTE: Lunar previously offered this special charity comic with an Ian Churchill cover as a "New to Order" Item with the Product Code 1224MA843. We are proudly offering this Juan Doe variant to ensure retailers do not miss this special opportunity to support relief efforts in Los Angeles.

RELEASE DATE

MAY 7, 2025
FOC DATE: APRIL 14, 2025

PAGES: 56 **FULL COLOR**
$9.99 **TEEN+**

L.A. STRONG — ART PREVIEW

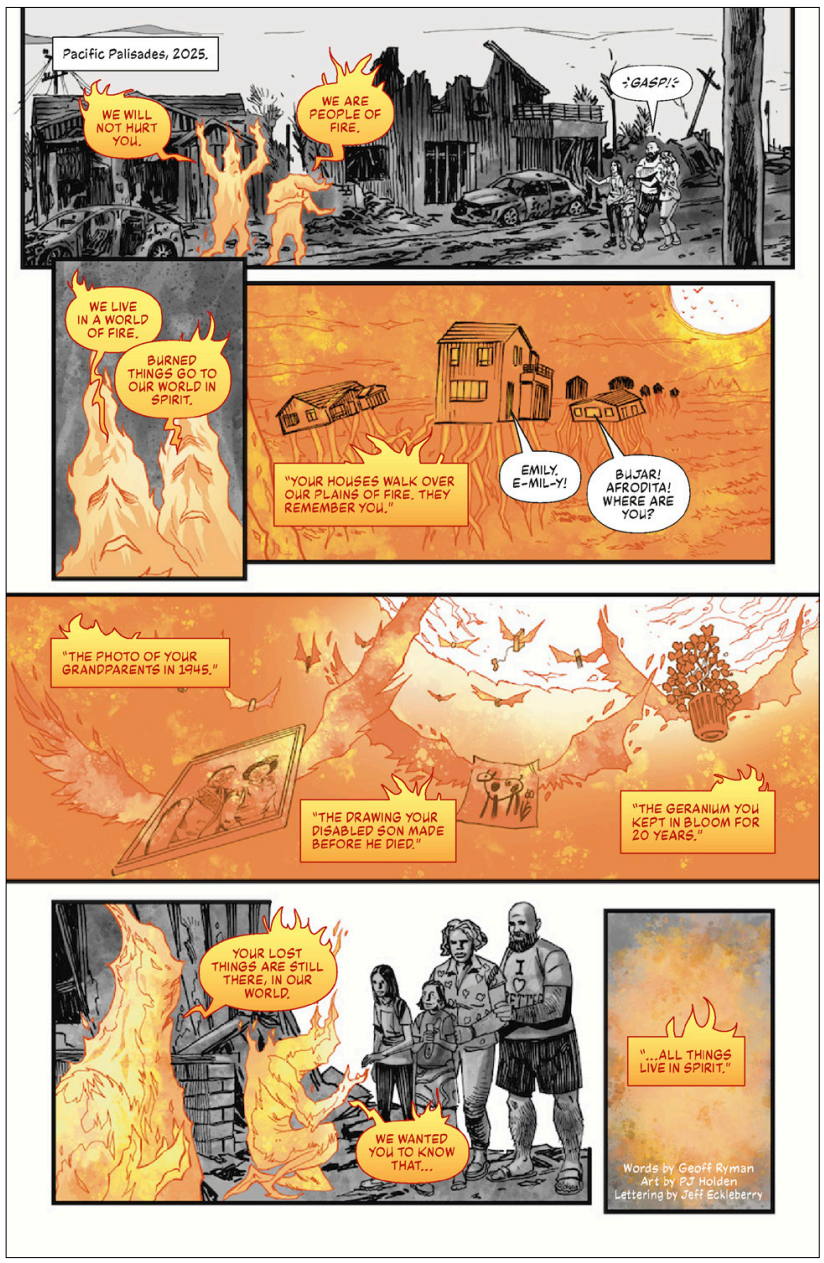

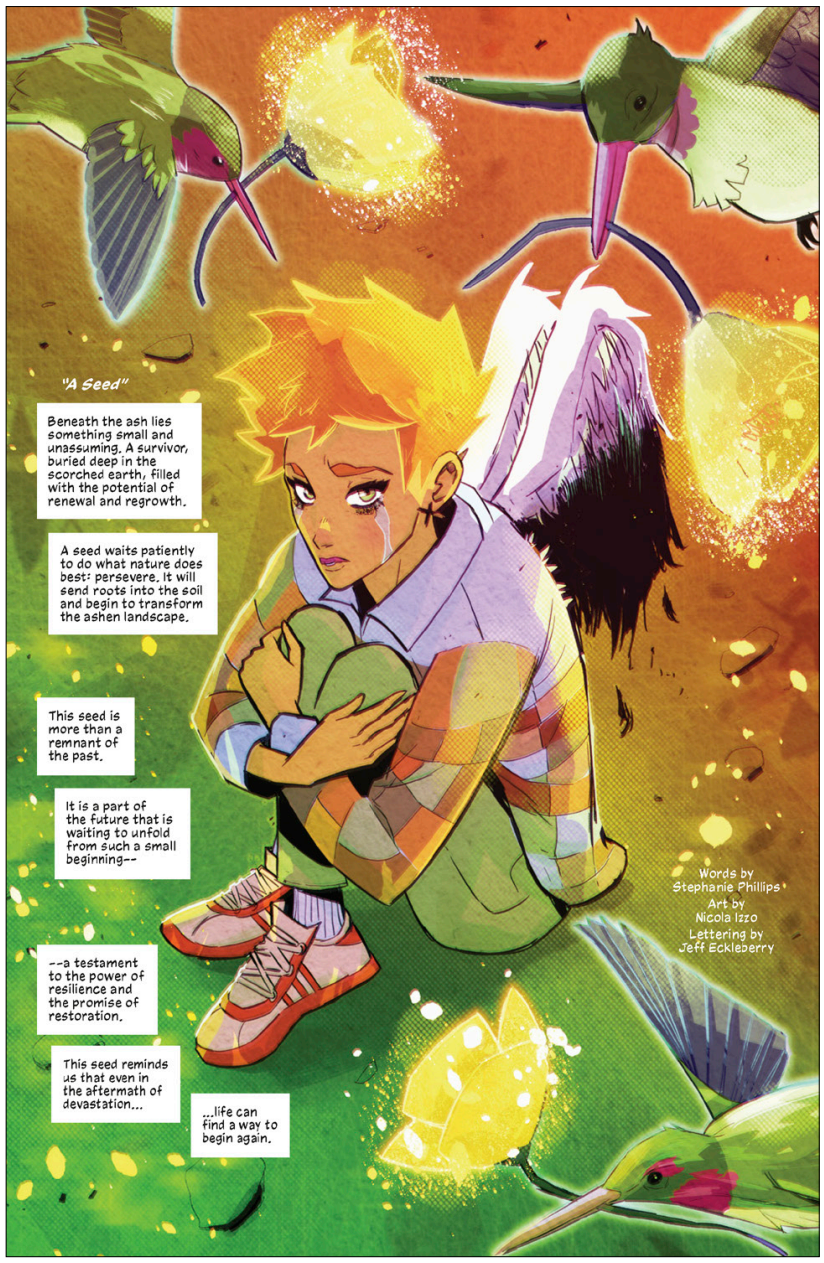

© 2025 Mad Cave Studios Inc. All rights reserved.

SUNDER VOL. 1: SMALL BEGINNINGS
(ORIGINAL GRAPHIC NOVEL)

GREAT THINGS COME FROM SMALL BEGINNINGS!

AUTHOR & ARTIST:
PIERRE-ALEXANDRE COMTOIS
COLORIST: **MARK ENGLERT**
LETTERER: **BUDDY BEAUDOIN**

When a mysterious book appears in the library of a young monk named Zeek, he must embark on a quest to find its rightful owner. Unbeknownst to him, another has been searching for this very book for a long time, sending his minions across the known planets and using dark magic to find it at all costs. When this evil figure realizes the manuscript has finally resurfaced, it sets events in motion that will send Zeek on an adventure unlike anything he could have ever imagined–leading Zeek to discover his true identity and destiny.

RELEASE DATE

MAY 7, 2025
FOC DATE: APRIL 14, 2025

PAGES: 168 **FULL COLOR**
$19.99 **TEEN**

MAD CAVE

SUNDER VOL. 1 — ART PREVIEW

© 2025 Mad Cave Studios Inc. All rights reserved.

THE PALE KNIGHT #1
(OF 6)

A HORRIFYING DESCENT INTO A PHANTASMAGORICAL HELL.

AUTHOR: **PETER MILLIGAN**
ARTIST: **VAL RODRIGUES**
COLORIST: **CRISTIANE PETER**
LETTERER: **DAVE SHARPE**

COVER A: **NICK MARINKOVICH**

COVER B: **GIUSEPPE CAMUNCOLI**

England, 1349. Sir Hugh de Grey, the Pale Knight, returns from war to find a land ravaged by the Black Death, and his son dying of the plague. When he prays to God to save his son's life, it is not God who answers–but Death himself. And Death is willing to cut a deal.

RELEASE DATE

MAY 28, 2025
FOC DATE: MAY 5, 2025

PAGES: 32 **FULL COLOR**
$4.99 **MATURE**

THE PALE KNIGHT #1 — ART PREVIEW

© 2025 Mad Cave Studios Inc. All rights reserved.

VANISHING POINT #1
(OF 6)

THE FIRST OF SIX JOURNEYS... INTO THE UNKNOWN!

AUTHOR: **MARK RUSSELL**
ARTIST: **JUAN DOE**
LETTERER: **CARLOS M. MANGUAL**

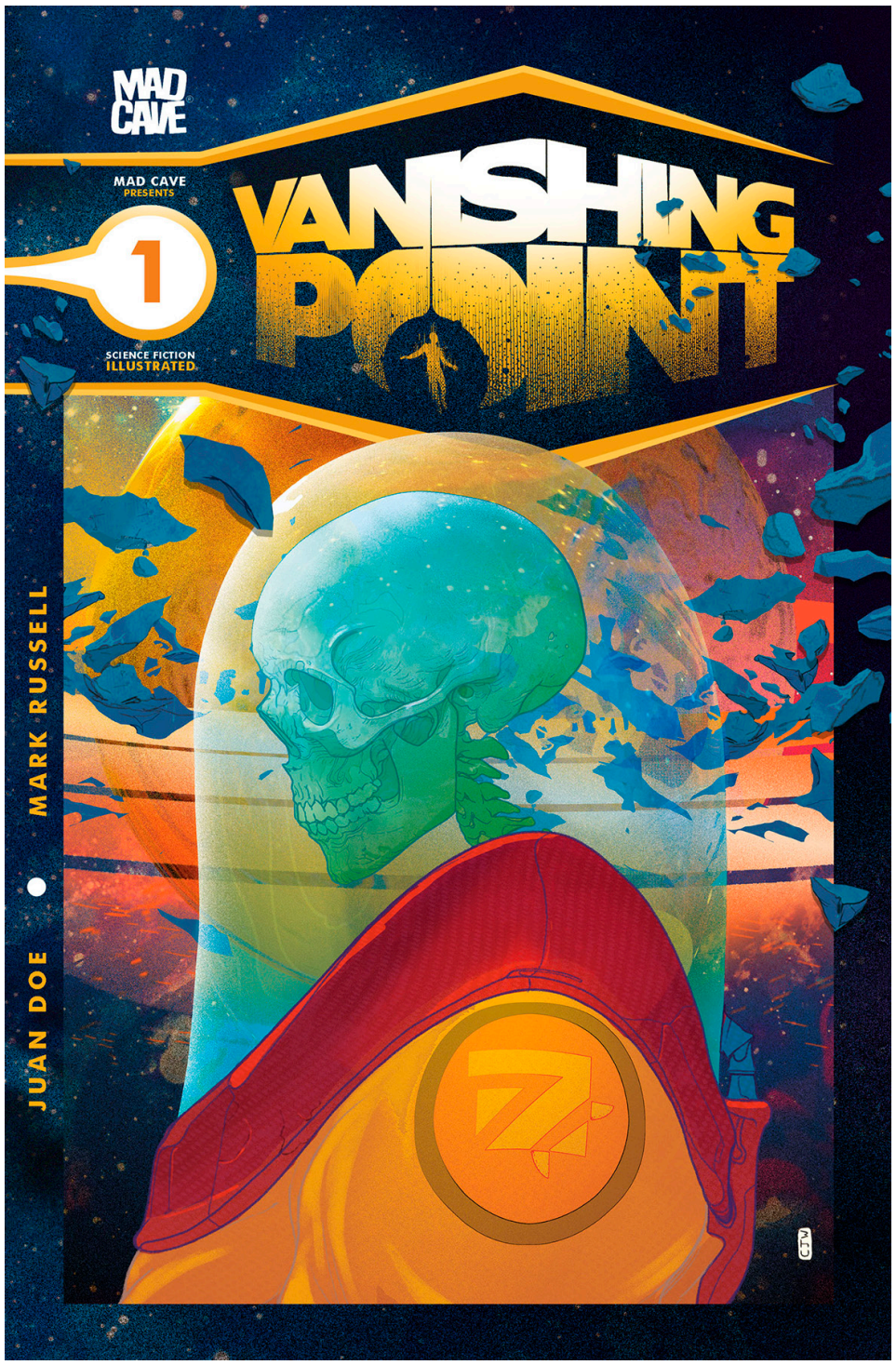

COVER A: **CHRISTIAN WARD**

COVER B: **JUAN DOE**

In "Screams", the captain of a mining ship goes on a ten year solo mission to the Jupiter Asteroid Belt where he makes a horrifying discovery!

The brainchild of Mark Russell, *Vanishing Point* is an anthology series of short stories that are part science fiction and part existential horror, with an exceptional roster of artists tackling each tale. These are stories with a twist in which the twist is not the point of the story, but a beginning point from which to ask what it means to be alive.

RELEASE DATE

MAY 7, 2025
FOC DATE: APRIL 14, 2025

PAGES: 32 **FULL COLOR**
$4.99 **TEEN+**

VANISHING POINT — ART SAMPLES FROM VARIOUS ISSUES

JUAN DOE ART FROM ISSUE #1

JUAN DOE ART FROM ISSUE #1

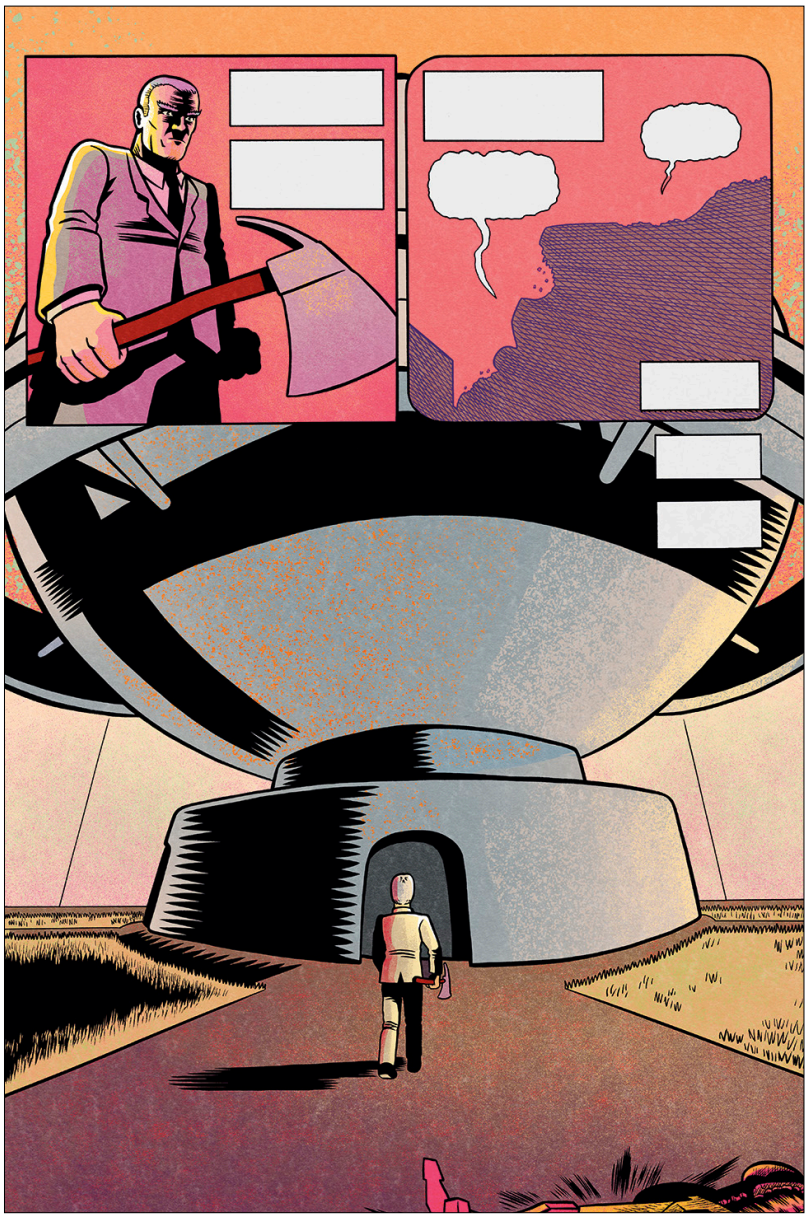

RYAN ALEXANDER-TANNER ART FROM ISSUE #4

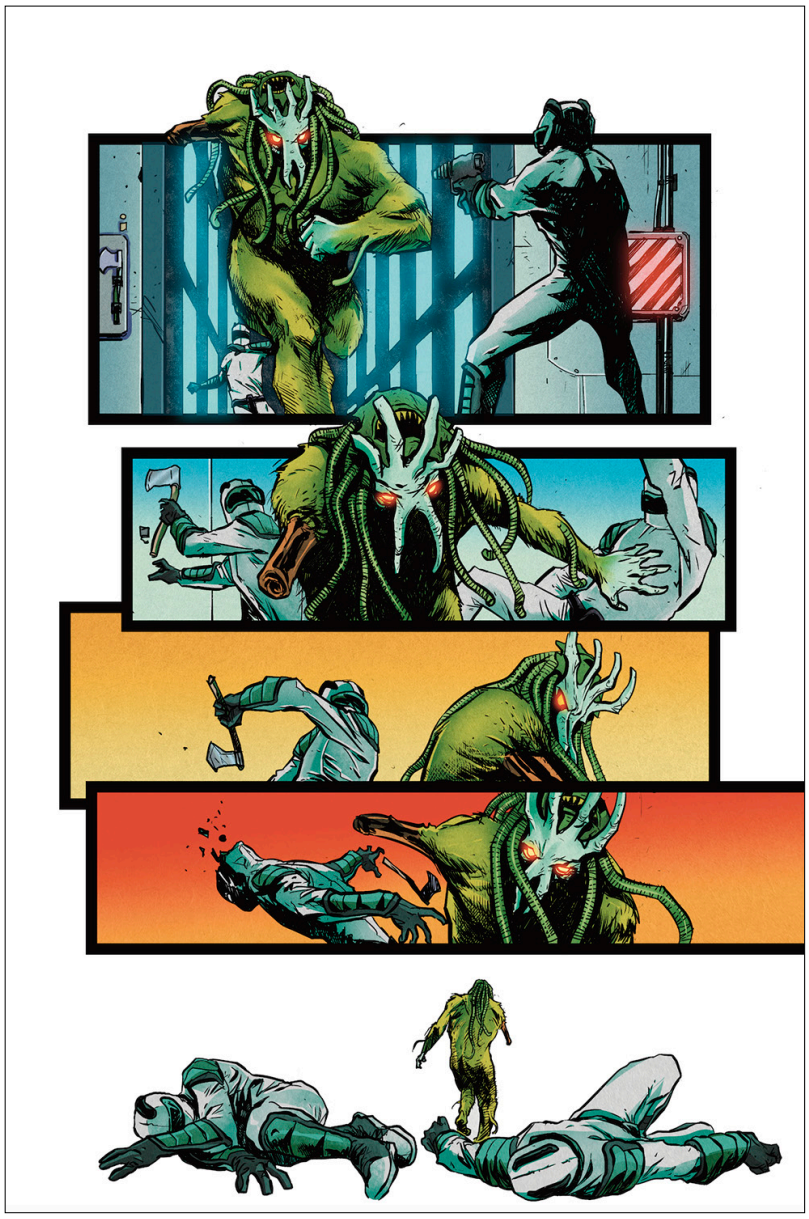

ALBERTO PONTICELLI ART FROM ISSUE #3

© 2025 Mad Cave Studios Inc. All rights reserved.

WHATEVER HAPPENED TO THE CRIMSON JUSTICE? #1 (OF 5)

WEAR A MASK, SUFFER THE CONSEQUENCES.

AUTHOR: **FRANK TIERI**
ARTIST: **INAKI MIRANDA**
COLORIST: **EVA DE LA CRUZ**
LETTERER: **DAVE SHARPE**

COVER A: **INAKI MIRANDA**

COVER B: **DAN PANOSIAN**

There was a time that when the Red Alert shone in the sky, Empire City's greatest hero, the Crimson Justice, would answer the call. But now it's been years and neither he-- nor his sidekick Reddy, nor their psychotic arch foe, Dr. Mayhem-- have been seen since the Great Empire City Hospital Fire decades ago. What happened that fateful night? Did they all die? But if that's the case, who or what is this Dr. Mayhem who's reappeared in the modern day, brutally murdering Commissioner Thomas Kent and challenging the Justice to return? Is that possible? Does the Crimson Justice still live? And if so, what could have made him disappear and abandon his crimson hood in the first place?

Join the Eisner nominated team of Frank Tieri and Inaki Miranda *(Godzilla: Here There Be Dragons, Harley Quinn, Catwoman)* as they unravel the mystery in this 5-issue series of heroes and villains—and the consequences of being either.

RELEASE DATE

MAY 21, 2025
FOC DATE: APRIL 28, 2025

PAGES: 32 **FULL COLOR**
$4.99 **MATURE**

MAD CAVE

WHATEVER HAPPENED TO THE CRIMSON JUSTICE #1 — ART PREVIEW

© 2025 Mad Cave Studios Inc. All rights reserved.

COVER A:
GERALDO BORGES

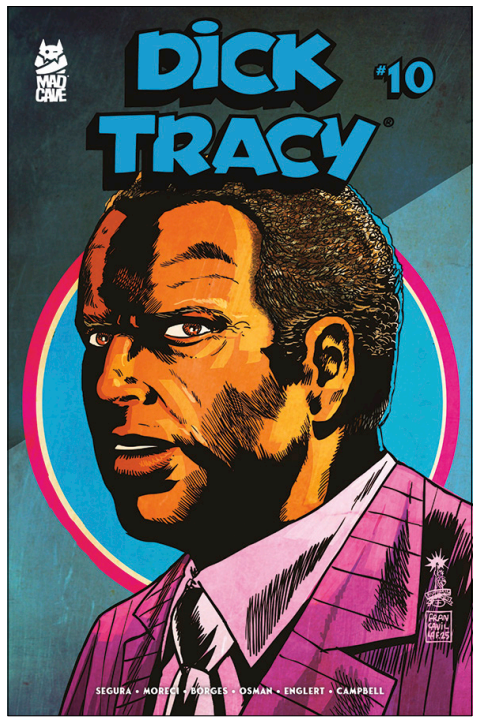

COVER B:
FRANCESCO FRANCAVILLA

DICK TRACY #10 (ONGOING)

AUTHORS: **ALEX SEGURA & MICHAEL MORECI**
ARTIST: **GERALDO BORGES**
COLORIST: **MARK ENGLERT**
LETTERER: **JIM CAMPBELL**

WHO IS THE BLANK? As the city grapples with a spree killer expanding his reach from two-bit thugs to innocent bystanders, Dick Tracy must use every tool available to figure out the true identity of The Blank--before the unthinkable happens and the killer targets someone within Tracy's inner circle. The noir-reimagining of DICK TRACY continues to surprise and shock readers new and old, as the second arc of the series reaches its fever pitch.

RELEASE DATE
MAY 14, 2025
FOC DATE: APRIL 21, 2025

PAGES: 32
$4.99
FULL COLOR
TEEN

COVER A: **INAKI MIRANDA**

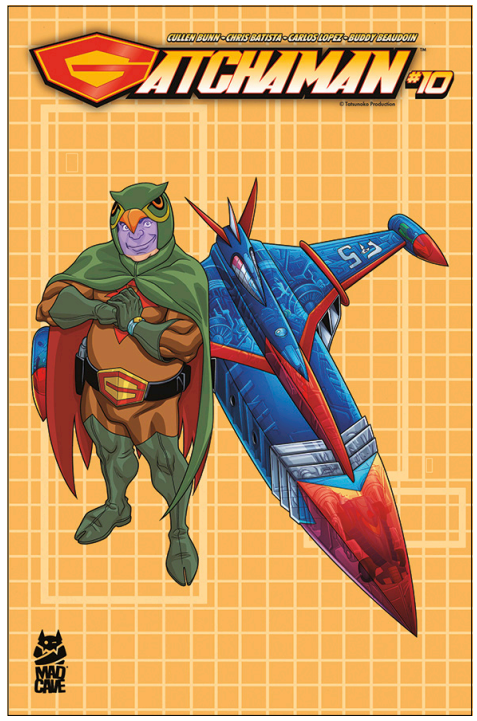

COVER B: **CHRIS BATISTA**
INKER: **SABRINA CINTRON**
COLORIST: **TOM CHU**

GATCHAMAN #10 (ONGOING)

AUTHOR: **CULLEN BUNN**
ARTIST: **CHRIS BATISTA**
INKER: **SABRINA CINTRON**
COLORIST: **CARLOS LOPEZ**
LETTERER: **BUDDY BEAUDOIN**

While Galactor's murderous robots wage war on the International Science Organization, a much more secret, much more sinister plan unfurls--and the repercussions may very well destroy the Science Ninja Team!

RELEASE DATE
MAY 28, 2025
FOC DATE: MAY 5, 2025

PAGES: 32
$4.99
FULL COLOR
TEEN

GATCHAMAN: ONLY ONE EARTH #4 (OF 4)

AUTHOR: **TOMMY LEE EDWARDS**
ARTIST: **NUNO PLATI**
COLORIST: **GIADA MARCHISIO**
LETTERER: **JOHN WORKMAN**

The final battle! Can the ancient teachings of Atrena and the Science Ninja Team's machinery hold up against Galactor's cutting-edge technology? A mech battle determines the fate of all!

RELEASE DATE
MAY 14, 2025
FOC DATE: APRIL 21, 2025

PAGES: 32
$4.99
FULL COLOR
TEEN

MAD CAVE

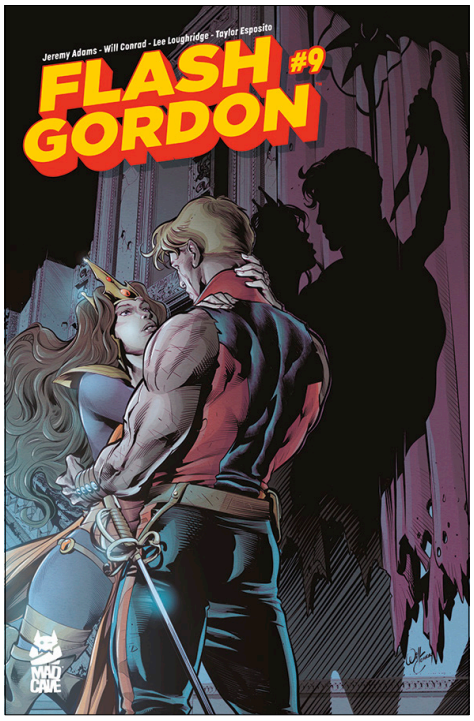

COVER A: **WILL CONRAD**
COLORIST: **LEE LOUGHRIDGE**

COVER B: **MARIKA CRESTA**
COLORIST: **ARTHUR HESLI**

FLASH GORDON #9 (ONGOING)

AUTHOR: **JEREMY ADAMS**
ARTIST: **TOM DERENICK**
COLORIST: **LEE LOUGHRIDGE**
LETTERER: **TAYLOR ESPOSITO**

The spacefaring and action-packed adventures continue! A long-awaited reunion turns into a deadly trap as someone from Flash's past reveals their true intent! Can ANYONE be trusted?

RELEASE DATE
MAY 14, 2025
FOC DATE: APRIL 21, 2025

PAGES: 32 **FULL COLOR**
$4.99 **TEEN**

COVER A:
JIM CALAFIORE

COVER B:
DJORDJE DJOKOVIC

DEFENDERS OF THE EARTH #7 (OF 8)

AUTHOR: **DAN DIDIO**
ARTIST: **JIM CALAFIORE**
COLORIST: **JUANCHO VELEZ**
LETTERER: **CARLOS M. MANGUAL**

With Seven Nations on the brink of surrender to the ruthless Kro-Tan, Lothar and his ex-wife race to unite the fractured leaders, while Flash faces an impossible choice: save the world or the woman he loves.

RELEASE DATE
MAY 7, 2025
FOC DATE: APRIL 14, 2025

PAGES: 32 **FULL COLOR**
$4.99 **TEEN**

BLADE FORGER #3 (OF 5)

AUTHORS: **INAKI MIRANDA & ROY MIRANDA**
ARTIST: **INAKI MIRANDA**
COLORIST: **EVA DE LA CRUZ**
LETTERER: **DAVE SHARPE**

How do you change the fate of a world? How do you fulfill an impossible promise?

The prophecy speaks of two paths. One ends in the death of Owada and the ascension of Crimson Mask as the new emperor. The other we must discover, for it is the one that Owada's battle-blade has chosen.

One thing is certain...both paths lead to blood and death.

RELEASE DATE
MAY 21, 2025
FOC DATE: APRIL 28, 2025

PAGES: 32 **FULL COLOR**
$4.99 **TEEN+**

© 2025 Mad Cave Studios Inc. All rights reserved.

BLADE FORGER #1
SECOND PRINTING

BACK BY POPULAR DEMAND!

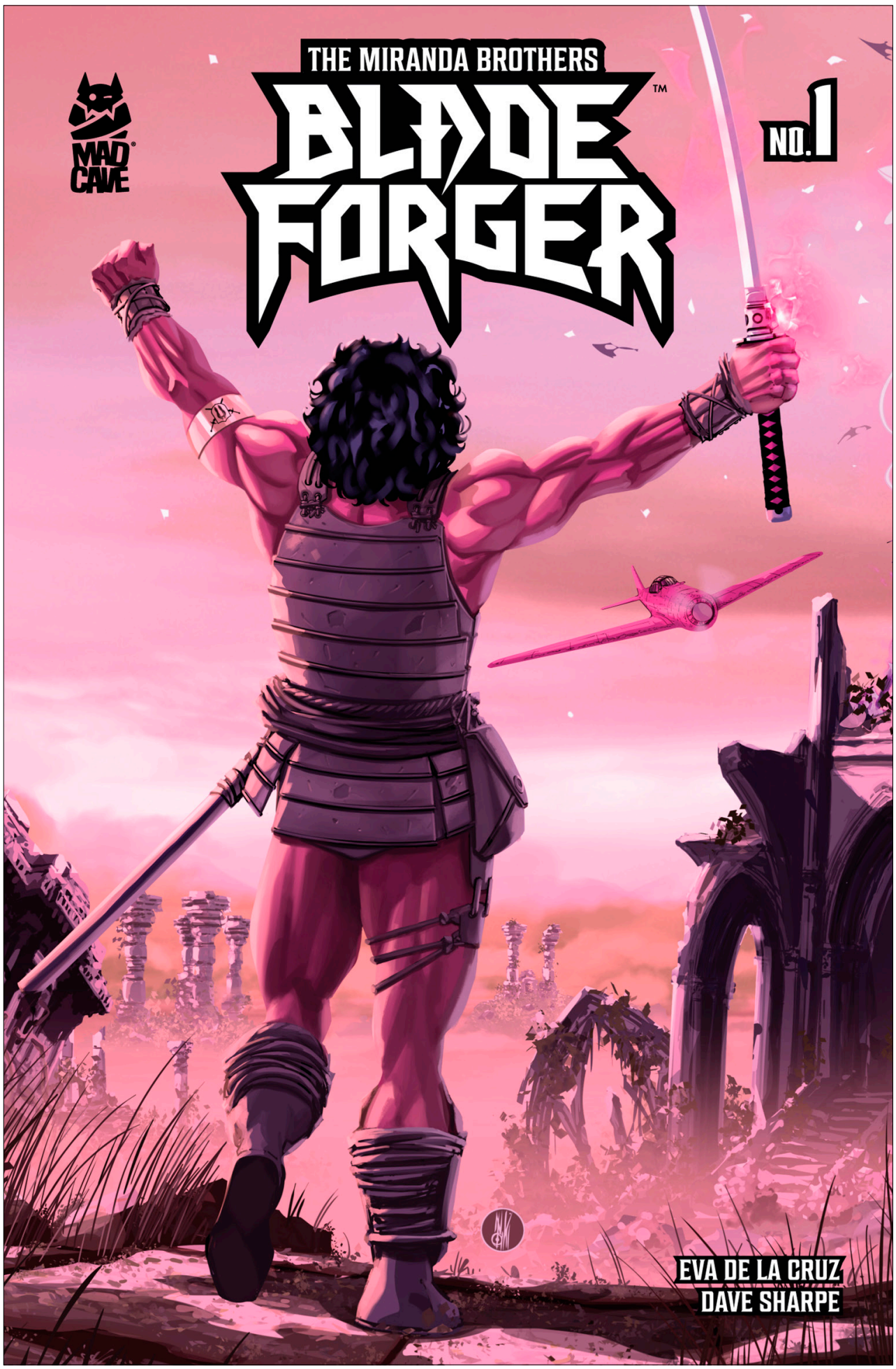

AUTHORS: **INAKI MIRANDA & ROY MIRANDA**
ARTIST: **INAKI MIRANDA**
COLORIST: **EVA DE LA CRUZ**
LETTERER: **DAVE SHARPE**

The debut issue of *BLADE FORGER*, back by popular demand in a Second Printing! The discovery of CORUM, a never seen before energy source, led to a bloody world war for its control. After years of destruction, the Lords of the Lands agreed to negotiate a ceasefire for lasting peace. The BLADE FORGERS TREATY was born from that meeting. This treaty established that the mining of Corum would be centralized through one government, led by a neutral Emperor. The Emperor would have to be a BLADE FORGER, a mystical swordsman, and claim the title in a tournament called The Tournament of the Five Rings. Every five years Blade Forgers from every corner of the Empire would fight for the possibility of becoming the new Emperor. A young Blade Forger named Owada challenges the Emperor in the name of the forsaken people. This is the story of what happens next.

RELEASE DATE

MAY 7, 2025
FOC DATE: APRIL 14, 2025

PAGES: 32
$4.99
FULL COLOR
TEEN+

CRUSH DEPTH #3 (OF 5)

AUTHORS: **TIM DANIEL & DAVID "DB" ANDRY**
ARTIST: **ALEX SANCHEZ**
COLORIST: **KURT MICHAEL RUSSELL**
LETTERER: **JUSTIN BIRCH**

A shared dream? A mass nightmare? A vision of the future? A newly discovered landmass formed atop the Devil's Teeth thermal vents offers both new hope and new terrors. Liana Pearson's Absolution crewmates are experiencing strange neurological phenomena and find themselves conjuring up mutually shared images and finishing each other's sentences. While Liana wrestles with her growing fear, Kate Barron has gone missing...Breathe Deep!

RELEASE DATE
MAY 28, 2025
FOC DATE: MAY 5, 2025

PAGES: 32 **FULL COLOR**
$4.99 **TEEN+**

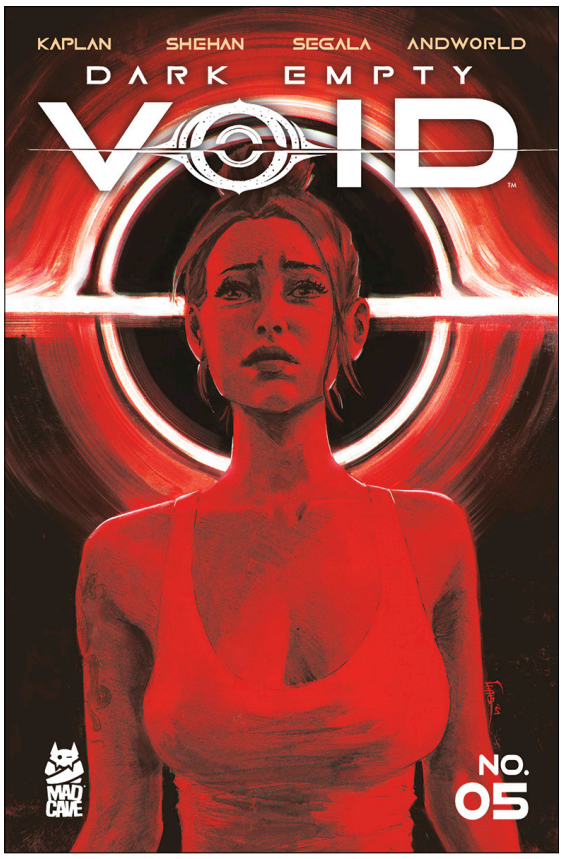

DARK EMPTY VOID #5 (OF 5)

AUTHOR: **ZACK KAPLAN**
ARTIST: **CHRIS SHEHAN**
COLORIST: **FRANCESCO SEGALA**
LETTERER: **ANDWORLD'S JUSTIN BIRCH**

The end is here. Now fully committed to helping Art at any costs, Joy charts a daring path through the deadly creature's hive, past the point of no return, and into the black hole itself, where she will confront the final mysteries of this wonderous phenomenon and find out once and for all, why a human stranger came out of this black hole.

RELEASE DATE
MAY 21, 2025
FOC DATE: APRIL 28, 2025

PAGES: 32 **FULL COLOR**
$4.99 **TEEN+**

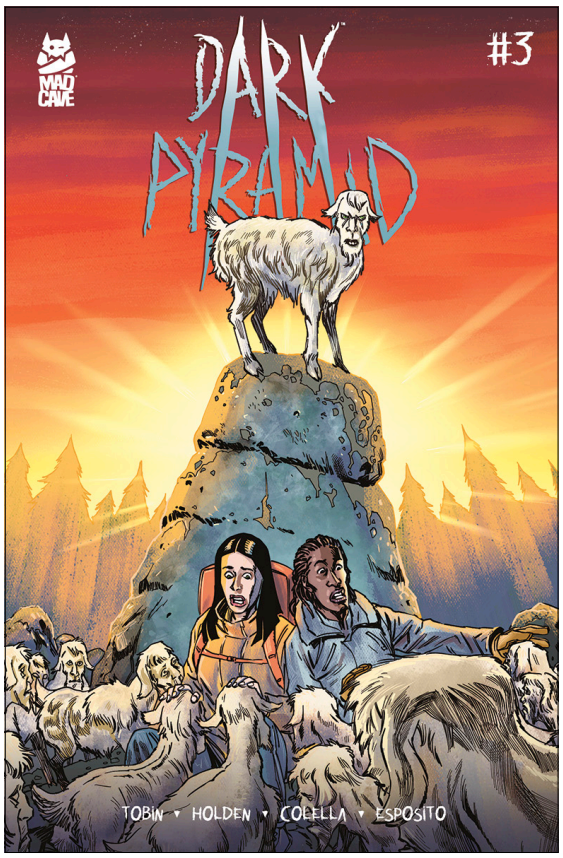

DARK PYRAMID #3 (OF 5)

AUTHOR: **PAUL TOBIN**
ARTIST: **PJ HOLDEN**
COLORIST: **SARA COLELLA**
LETTERER: **TAYLOR ESPOSITO**

Becca and Shailene are on the run from General Cho and the horrifying monster he controls. What mysteries and monsters of Mt. Denali will start to reveal themselves? Buckle up, our heroines are about to meet some truly strange creatures.

But what does The Dark Pyramid have to do with them? And where the heck is Hookie?

RELEASE DATE
MAY 28, 2025
FOC DATE: MAY 5, 2025

PAGES: 32 **FULL COLOR**
$4.99 **TEEN+**

© 2025 Mad Cave Studios Inc. All rights reserved.

EXIT CITY
(TRADE PAPERBACK)

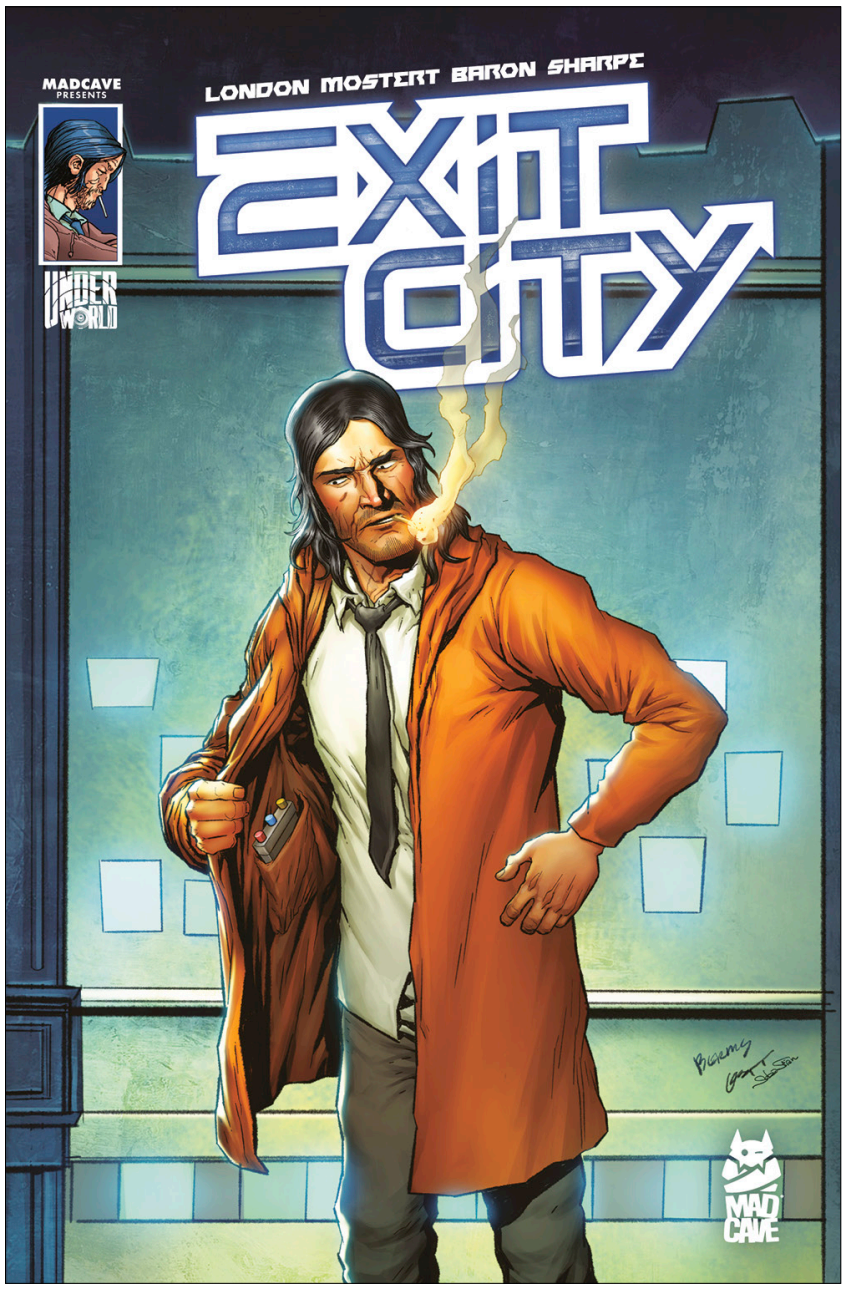

AUTHOR: **MARK LONDON**
ARTIST: **KARL MOSTERT**
COLORIST: **DAVID BARON**
LETTERER: **DAVE SHARPE**
COVER ARTIST: **RAYMUND BERMUDEZ**
COVER COLORIST: **SEBASTIAN CHENG**

In *Exit City*, there's a thin line between good and evil, and Detectives McCormick and Miller are about to find out the hard way. When they come to the scene of a brutal accident, it becomes clear that the Major Crimes division was called in for a reason. With minimal evidence, McCormick and Miller must work together through a web of seedy criminals, genetic experiments, and a crooked government. But that's not the only thing standing in their way, McCormick is hiding a secret that would make anyone question his capabilities.

RELEASE DATE

MAY 14, 2025
FOC DATE: APRIL 21, 2025

PAGES: 88 **FULL COLOR**
$17.99 **TEEN+**

FAR DOWN BELOW #2
(OF 6)

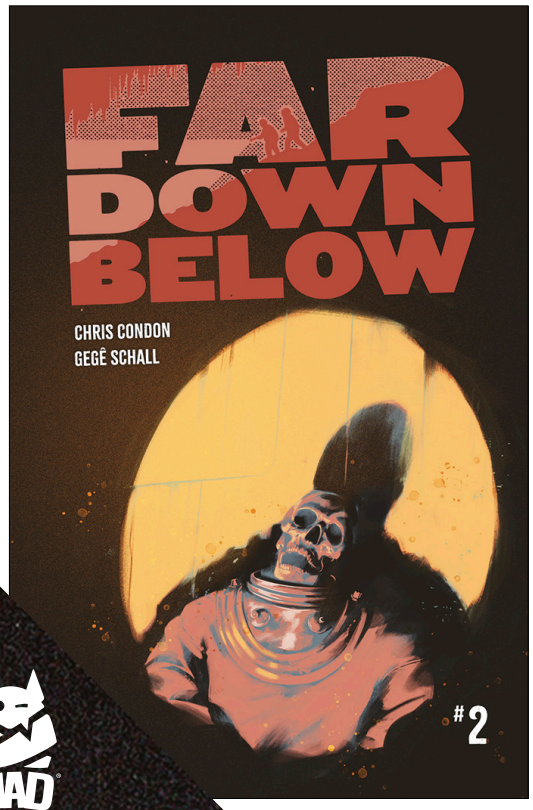

AUTHOR: **CHRISTOPHER CONDON**
ARTIST: **GEGÊ SCHALL**
LETTERER: **NATHAN KEMPF**
COVER ARTIST: **JACOB PHILLIPS**

Forced to descend further beneath the earth as the house fire rages above and blocks their only exit, Brian and Jeff--and a strange, new companion--discover a subterranean wonder. Meanwhile, on the surface, their parents race to find where their sons may have disappeared.

RELEASE DATE

MAY 7, 2025
FOC DATE: APRIL 14, 2025

PAGES: 32 **FULL COLOR**
$4.99 **TEEN**

GALAXY OF MADNESS #9 (OF 10)

AUTHOR: **MAGDALENE VISAGGIO**
ARTIST: **VICTOR SANTOS**
LETTERER: **MORGAN MARTINEZ**
COVER ARTIST: **MICHAEL AVON OEMING**
COVER COLORIST: **TAKI SOMA**

Vigil seems to have finally been reunited with her long-lost parents! But at what cost?! Will this reunion bring with it the closure she so desperately needs? There are still many questions that she desperately needs answered and only one man who can help her...it's a journey across a mad galaxy to the man she once thought of as her father, Odysseus Rex.

RELEASE DATE

MAY 7, 2025
FOC DATE: APRIL 14, 2025

PAGES: 32 **FULL COLOR**
$4.99 **TEEN+**

KILL TRAIN #5 (OF 5)

AUTHOR: **OLIVIA CUARTERO-BRIGGS**
ARTIST: **MARTINA NIOSI**
COLORIST: **SIMONE D'ANGELO**
LETTERER: **BECCA CAREY**
COVER ARTIST: **SKYLAR PATRIDGE**

Trapped between a surviving assassin and the butchers awaiting them at the train yard, Vanessa and an unexpected companion must find a way to get off the final train car before it reaches the end of the line. Don't miss the gutwrenching last issue of this terrifying thrill ride.

RELEASE DATE

MAY 28, 2025
FOC DATE: MAY 5, 2025

PAGES: 32 **FULL COLOR**
$4.99 **TEEN+**

LONG COLD WINTER (TRADE PAPERBACK)

AUTHOR: **FRANCESCA PERILLO**
ARTIST: **STEFANO CARDOSELLI**
COLORIST: **LORENZO SCARAMELLA**
LETTERER: **BUDDY BEAUDOIN**

In the not-too-distant future, the air on Earth has become unbreathable. However, a multinational company called Air Co. has constructed generators that provide oxygen for those who can afford it. Peace Dog, a desperate ex-soldier, who has been willing to do anything to obtain breathable air is haunted by his past and hunted by bounty hunters, though, he may have found a way out of his current predicament by helping a mysterious robot child escape the dangerous and congested city. But, someone from his past has no intention of letting him leave...alive.

RELEASE DATE

MAY 28, 2025
FOC DATE: MAY 5, 2025

PAGES: 88 **FULL COLOR**
$17.99 **TEEN**

© 2025 Mad Cave Studios Inc. All rights reserved.

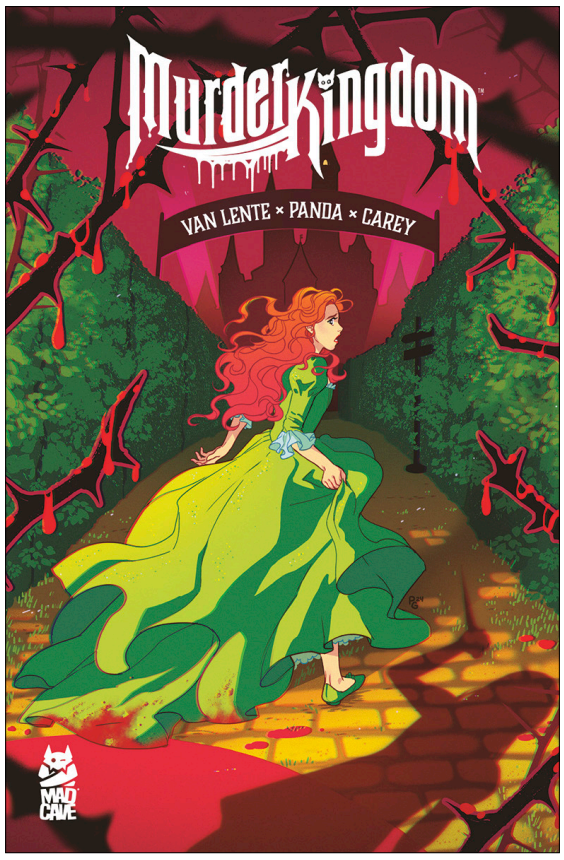

MURDER KINGDOM (TRADE PAPERBACK)

AUTHOR: **FRED VAN LENTE**
ARTIST: **CHRIS PANDA**
LETTERER: **BECCA CAREY**
COVER ARTIST: **PAULINA GANUCHEAU**

You must be this tall...to DIE!

Once upon a time, in a strange land called Florida, a masked psycho starts murdering cast members of the Storybook Kingdom theme park in ways identical to the gory original Grimms' Fairy Tales. Princess-turned-detective Tanith is the only person who can unmask the killer before she and her friends are all Dying Unhappily Never After!

RELEASE DATE
MAY 21, 2025
FOC DATE: APRIL 28, 2025

PAGES: 112 **FULL COLOR**
$17.99 **TEEN+**

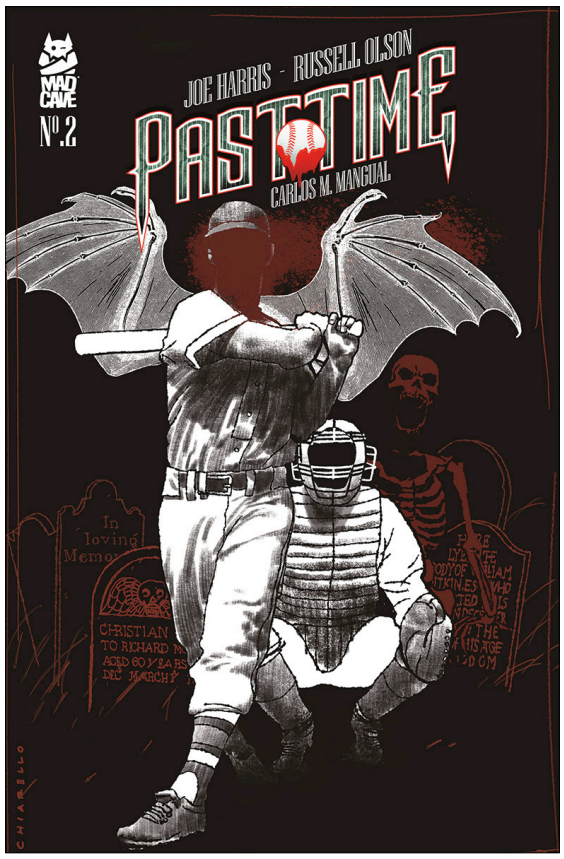

PAST TIME #2 (OF 5)

AUTHOR: **JOE HARRIS**
ARTIST: **RUSSELL OLSON**
LETTERER: **CARLOS M. MANGUAL**
COVER ARTIST: **MARK CHIARELLO**

The Monroe County Burners Barnstorming Baseball Club are short a player. Is this Henry Hayes' big chance... or was it all his fault?

RELEASE DATE
MAY 14, 2025
FOC DATE: APRIL 21, 2025

PAGES: 32 **FULL COLOR**
$4.99 **TEEN**

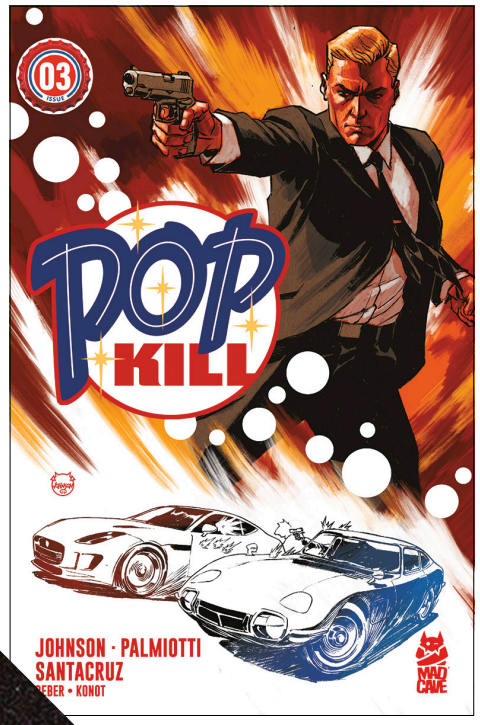

COVER: **DAVE JOHNSON**

COVER: **ADAM HUGHES**

POP KILL #3 (OF 4)

AUTHORS:
JIMMY PALMIOTTI & DAVE JOHNSON
ARTIST: **JUAN SANTACRUZ**
COLORIST: **BRIAN REBER**
LETTERER: **SEAN KONOT**

The beautiful Dina Delux, a scientist in the Fizz division at Popso Cola is on the verge of creating a formula that will make soda 50% fizzier, keeping it carbonated longer than any other brand on the market. Popso's main rival Fizz One Cola hears the rumors about the discovery, and they activate their best man, Jon Pyle, to take care of the situation. His orders are to convince Dina to switch sides, and if that fails, to eliminate her.

RELEASE DATE
MAY 7, 2025
FOC DATE: APRIL 14, 2025

PAGES: 36 **FULL COLOR**
$6.99 **MATURE**

MAD CAVE

PRAIRIE GODS (TRADE PAPERBACK)

AUTHOR & ARTIST: **SHANE CONNERY VOLK**
LETTERER: **BECCA CAREY**

Created by the artist of *Nottingham*, *PRAIRIE GODS* is *The Twilight Zone* meets *Sin City* with a B-Movie feel, featuring five self-contained stories of supernatural events in the small prairie town of Broadacres: a champion race car driver has a high speed duel with the Devil; a seemingly immortal sheriff hunts a dangerous criminal; a soldier on the battlefield encounters a visitor from out of this world; a tour guide and treasure hunter pursue a deadly myth into an abandoned mine; and a test pilot must escape a fiery crash and a very large, very hungry wolf. Small town life just got a little stranger.

RELEASE DATE
MAY 14, 2025
FOC DATE: APRIL 21, 2025

PAGES: 128 **FULL COLOR**
$17.99 **MATURE**

SPECTRUM #6 (OF 6)

AUTHOR: **RICK QUINN**
ARTIST & LETTERER: **DAVE CHISHOLM**

Through the looking-glass, Melody and Ada have found Leon, Ada's father--memory shattered and aged beyond his years. Simultaneously, Echo descends upon Melody and Ada like some kind of glam-rock kaiju—and she plans on shattering more than their memories. Melody and Ada will need the help of a century's worth of artists and anarchists if they hope to survive!

RELEASE DATE
MAY 28, 2025
FOC DATE: APRIL 28, 2025

PAGES: 32 **FULL COLOR**
$4.99 **TEEN**

STRING (TRADE PAPERBACK)

AUTHOR: **PAUL TOBIN**
ARTIST: **CARLOS JAVIER OLIVARES**
COLORIST: **SARA COLELLA**
LETTERER: **TAYLOR ESPOSITO**

Yoon-Sook Namgung is a 25-year-old Korean-American woman with the remarkable ability to see two types of "strings" connecting various people. The first is blue and stretches between sexual partners. The second—dark black—connects murderers and their victims. If you have a murder that needs solving, Yoon can help. Worried your partner is cheating on you? Yoon can literally SEE the connections. Yoon's life—for all the drama and constant TMI—is good, at least until the day she notices a string, a BLACK string, connected to... herself! This means she'll either soon murder someone, or be murdered herself! So...dang. Which one?

RELEASE DATE
MAY 21, 2025
FOC DATE: APRIL 28, 2025

PAGES: 120 **FULL COLOR**
$17.99 **MATURE**

© 2025 Mad Cave Studios Inc. All rights reserved.

SARAH AND DARAH
– ORIGINAL GRAPHIC NOVEL

BEST FRENEMIES FOREVER.

AUTHOR: **DAVID PINCKNEY**
ARTIST: **PIA PRADO**
LETTERER: **DAVE SHARPE**

Scandals and heartache are coming to the prestigious Placeside High where only the best of the best attend. As senior year is about to start and the graduates embark on their futures, with some attending college and others focusing on burgeoning careers, Darah has returned for senior year and will start a war against her rival, her former best friend, Sarah. Tempers flare and the truth is revealed in this compelling high school drama.

At age 12, Darah, the exiled daughter of Thomas Benson, the butler of The Havenmeyers, returns after five years to seek revenge on Sarah Havenmeyer, the girl who "destroyed" her life. It was Sarah's misinformation that made her parents exile Darah to Alaska where she had no life whatsoever. Now, Darah has returned, and the school has erupted in a frenzy--isn't Darah The Placeside Pyro? Why has she returned? Sarah won't let anyone get between her and her esteemed social standing. But as it turns out, Darah won't back down from a fight, and she is ready to destroy Sarah by knocking her off her social pedestal...and telling everyone the truth.

RELEASE DATE

MAY 14, 2025
APRIL 21, 2025

PAGES: 208 FULL COLOR
$14.99 YOUNG ADULT

MAVERICK

MAD CAVE

SARAH AND DARAH – ART PREVIEW

© 2025 Mad Cave Studios Inc. All rights reserved.

Mad Cave Studios *is thrilled to present*
Nakama Press*, your gateway to global storytelling!*

Nakama Press brings the vibrant worlds of manga, manhwa, manfra, and manhua to readers everywhere, celebrating timeless traditions while embracing bold innovation. With a mission to build bridges between cultures and inspire connection, Nakama Press isn't just publishing stories—it's fostering a community of creators, readers, and companions who shape the future together.

INDIGO

(ORIGINAL GRAPHIC NOVEL)

AUTHOR: **CHI-HO KWONG**
ARTIST: **CHI-KIT KWONG**
LETTERER: **CHARLES PRITCHETT**

Ella is a reporter for an occult magazine, living what appears to be a normal life. She's not the best at getting along with people, but she has the special ability to sometimes know what other people are thinking. She also possesses an extreme sensibility which enables her to communicate with plants and animals. One day, Ella learns of the strange death of her college professor and beloved mentor, who seems to have committed suicide by starving to death. Instinct draws Ella to investigate the real cause of the professor's death, which gradually unfolds a series of mysterious incidents which surpass Ella's wildest imagination. As she investigates further, Ella encounters people who slowly guide her closer to the truth, which causes alternate forces to try and stop her pursuit. With help, Ella overcomes all odds, and in the process discovers she must fulfill her destiny and decide the fate of humanity, Earth...and the universe.

RELEASE DATE

MAY 21, 2025
FOC DATE: APRIL 28, 2025

PAGES: 216
$10.99
B&W

NAKAMA PRESS™
TEEN 13+

MAD CAVE

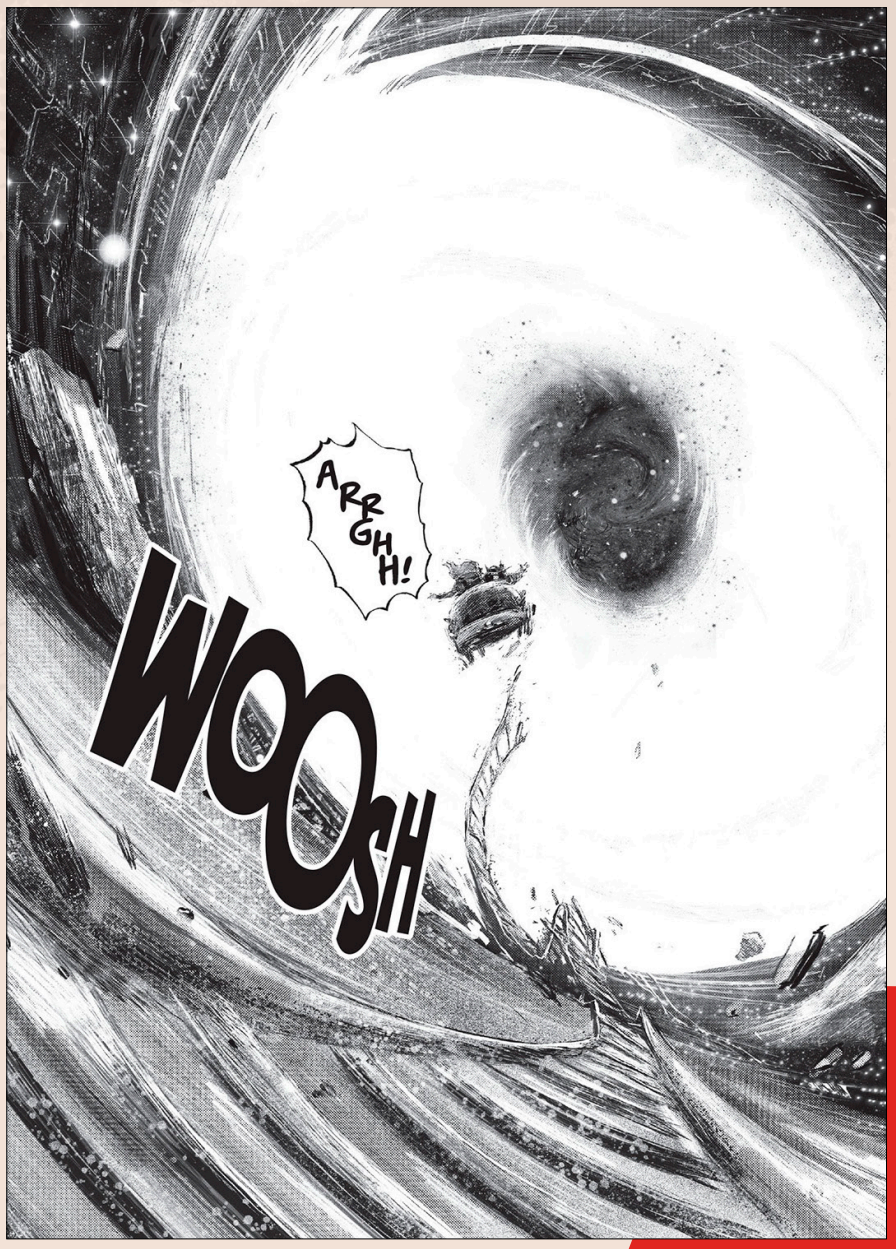

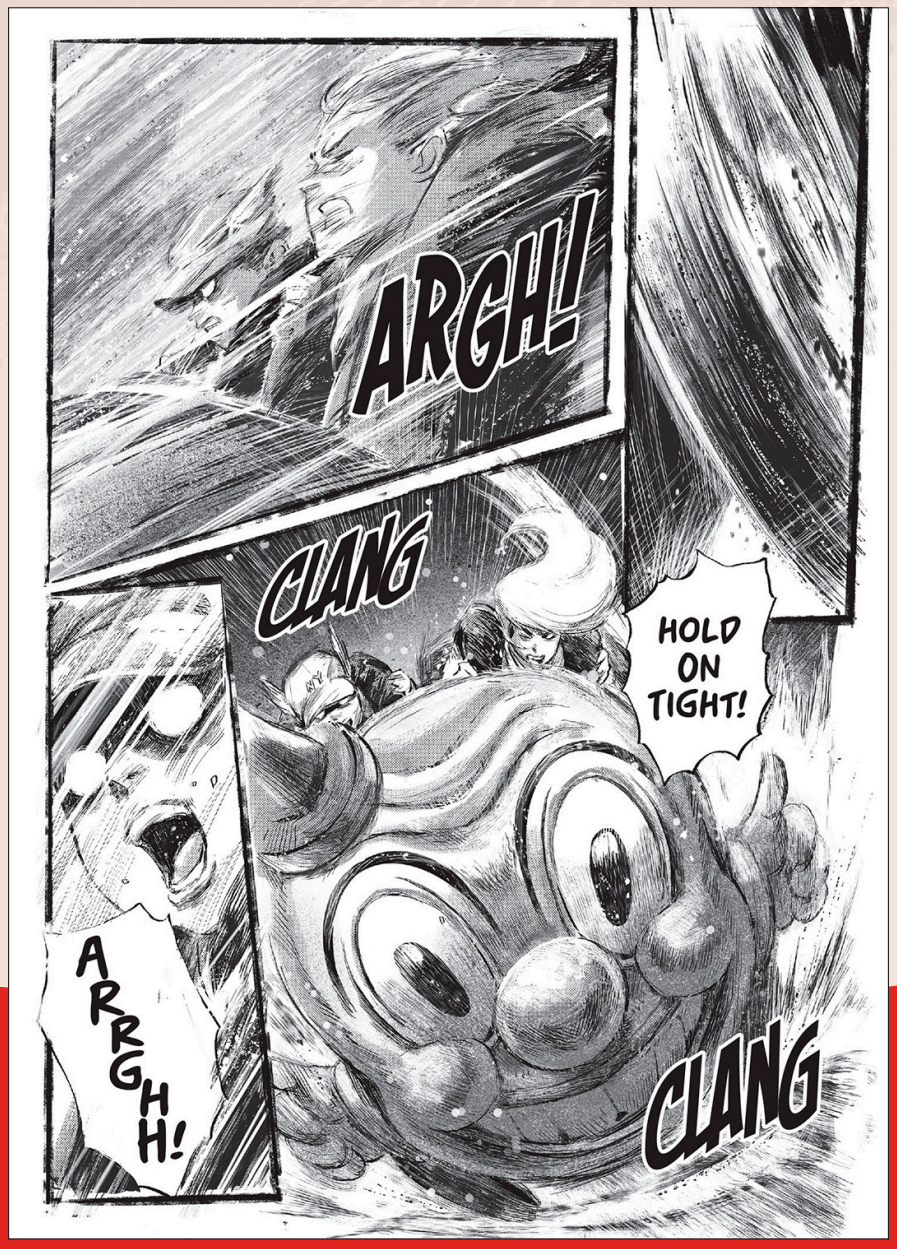

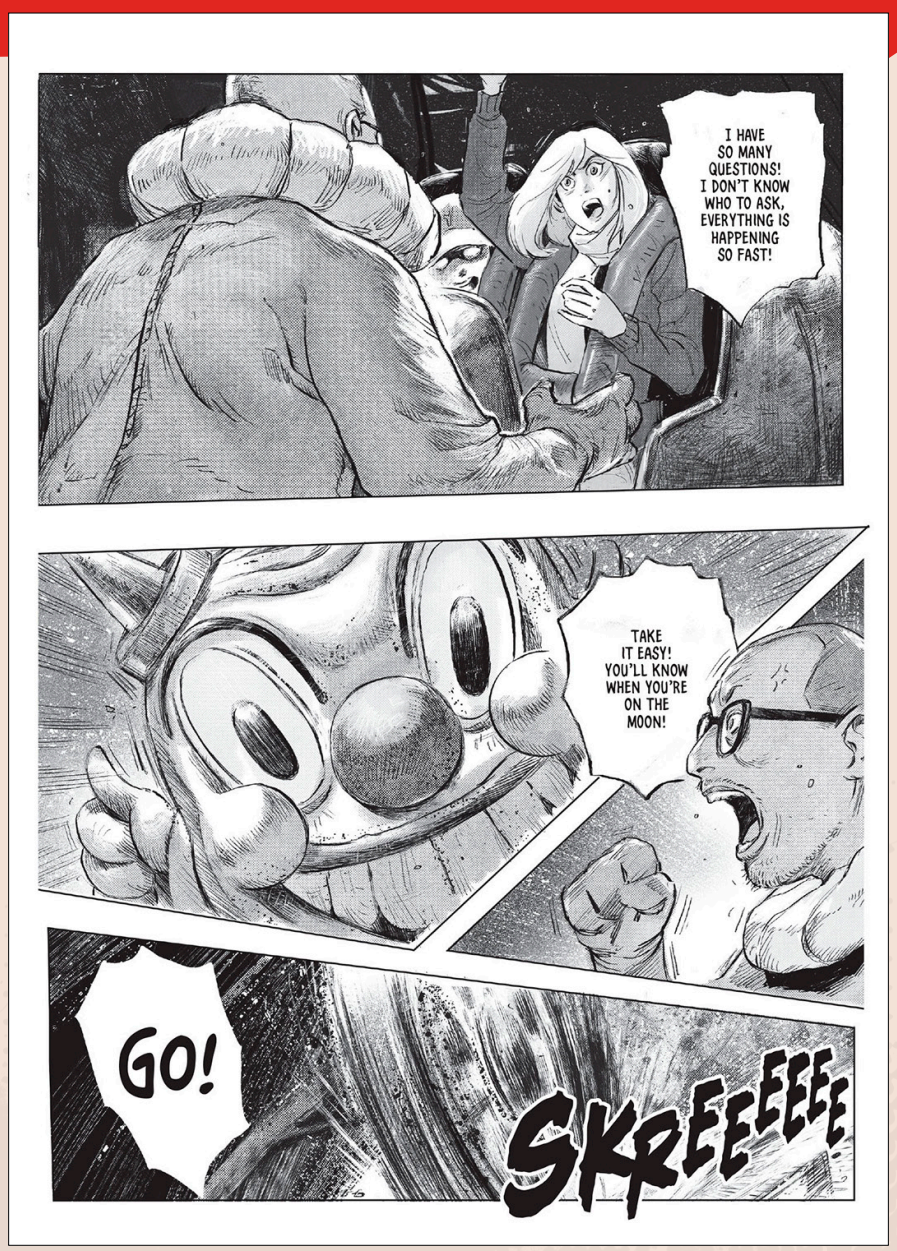

© 2025 Mad Cave Studios Inc. All rights reserved.

PINUPOCALYPSE #3

Writer: **ANDREW TARUSOV, BRENDAN JONES**
Artists: **ANDREW TARUSOV, IGOR VYUNYSHEV, ADELYA ADIENOVA**

Price: $4.99

RELEASE: **MAY. 14** | PGS:**24** RATING:**TEEN+** | GENRE:**ACTION/SCI-FI**

Cover A **Andrew Tarusov**

Pinupocalypse is a mix of 50's sci-fi and horror tropes reimagined with a clever twist. Set in 1950's small town America, this satirical adventure pits two stylish pin-up girls against hordes of zombies and aliens. Inspired by Hollywood filmmakers like Ed Wood, Sam Raimi and Edgar Wright, Pinupocalypse is an out-of-this-world story with a Gil Elvgren aesthetic to titillate readers!

Trapped on the roof of the local cinema, our heroines realize that the aliens have no reason to let them live. Several blasts of the "death ray" bring the building crashing down, leaving our friends face-to-face with a new deadly threat!

SVETA SHUBINA 1:25 INCENTIVE COVER!

Sveta Shubina, returns with another white-hot 1:25 incentive cover for Pinupocalypse. This time bringing the girls together in her amazing rendition of Foxy & Roxy!

Below: The recently revealed 1:25 incentive cover for Lunar's release of Pinupocalypse #1. ORDER NOW!

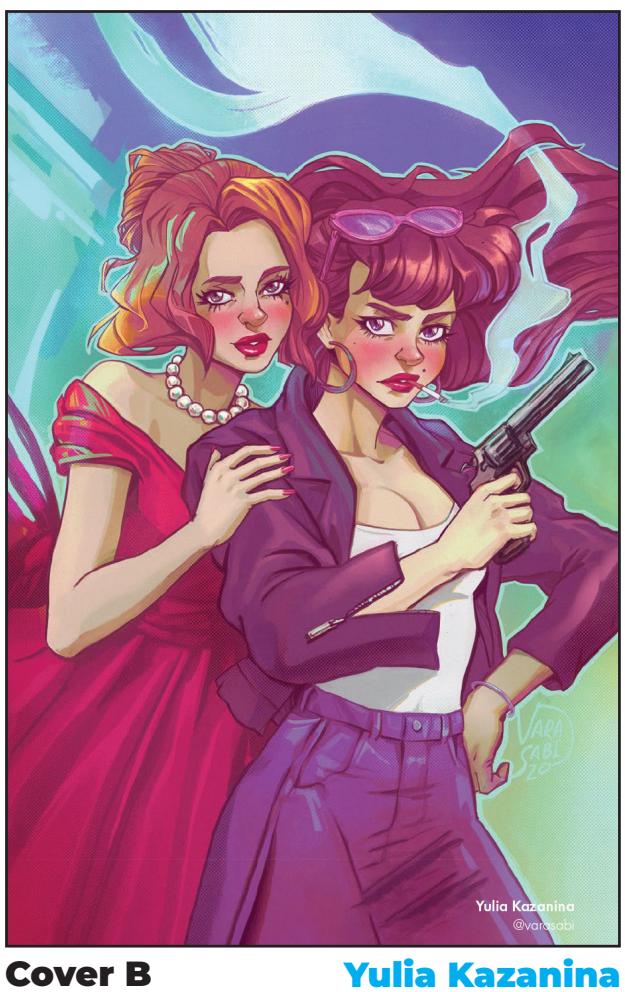

Cover B **Yulia Kazanina**

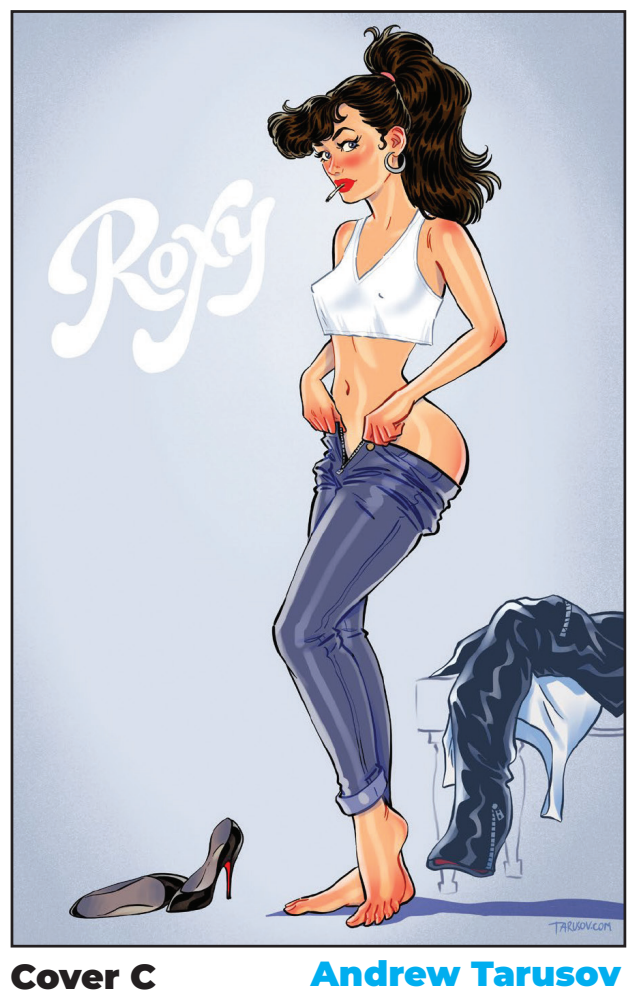

Cover C **Andrew Tarusov**

*Cover trade-dress not final

DETECTIVE KAIJU #1

Writer: **MICHAEL CALERO**
Artist: **KIT WALLIS**

Price: $4.99

RELEASE: **MAY 14TH** | PGS: **32** RATING: **TEEN** | GENRE: **NOIR/ACTION**

NEW SERIES ALERT!

Cover A — **Kit Wallis**

Jake Smith (***Godzilla: War For Humanity***) brings his signature style to the world's greatest Kaiju Detective!

From the pages of the fan-favorite series Quested comes a noir comic of epic proportion! Detective Kaiju the hardboiled investigator gets his own mini-series with writers **Michael Calero** (*Alpha Betas*, Sumerian's *American Psycho*) and artist **Kit Wallis** (*High On Life*, *Hellicious*, and *Mr.Easta*) reuniting on the three-part murder mystery.

In this debut issue, Detective Kaiju's past catches up with him when the body of an old friend is discovered in South Faerbraun. Now he must face the demons of his past while uncovering a trail of secrets surrounding the unusual murder.

Cover B — **Jake Smith**

*Cover trade-dress not final

MASSIVE

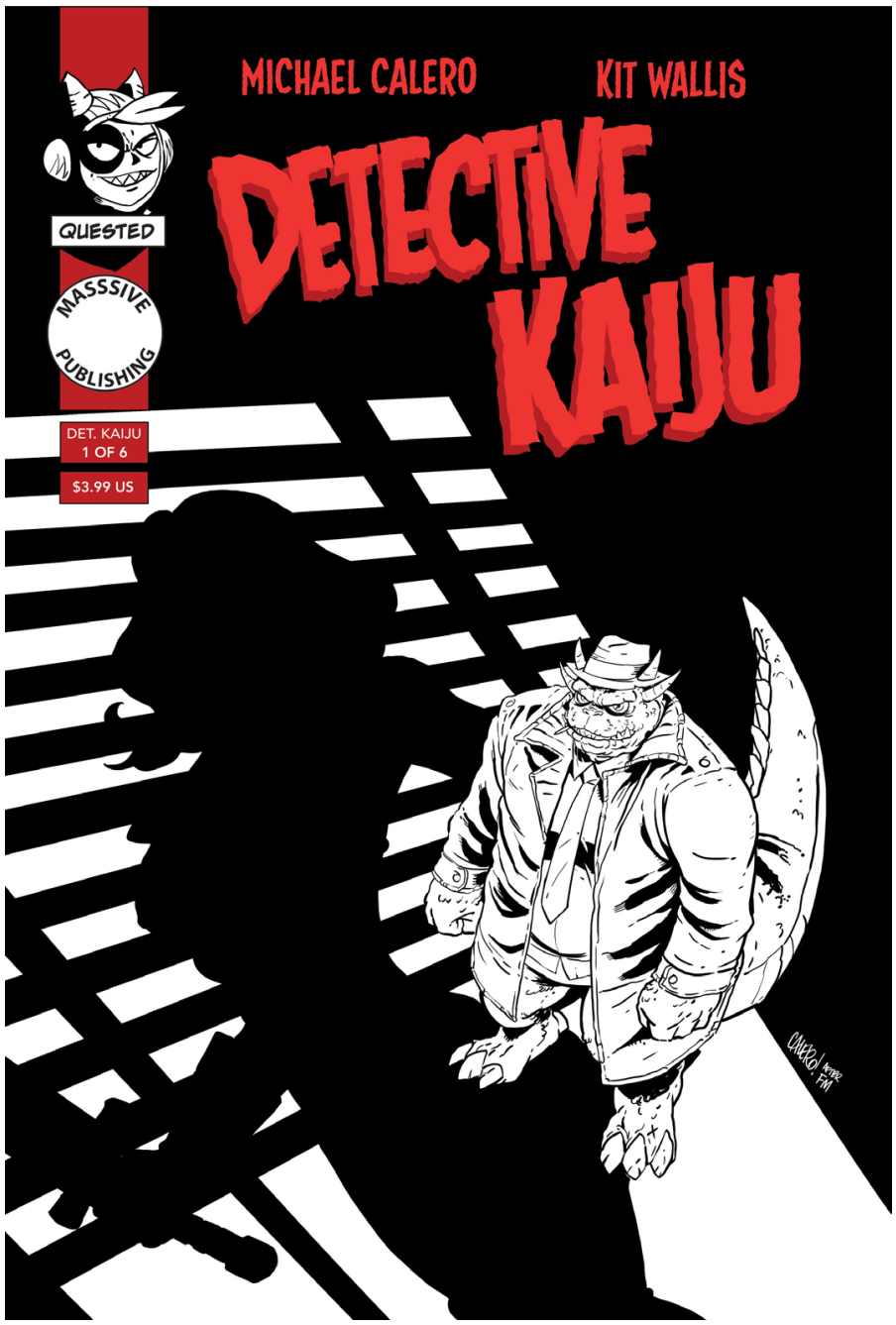

Cover C — **Michael Calero**

HOMAGE COVER!

Creator **Michael Calero** , delivers a classic noir tribute to one of the most iconic comic series of all time. Each issue of **Detective Kaiju** will have a special Noir Homage to celebrate the series pulp inspiration.

INCENTIVE COVER!

Shaa-Na makes her return to the page in this very first spin-off of the *Quested* universe. This gorgeous 1:25 incentive cover was done by none other than **Sveta Shubina**, fresh off her hit cover for Pinupocalypse!

Cover F — **Sveta Shubina**

RETAILERS!
YOU CAN ORDER VOLUME 1 OF "QUESTED" NOW!

*Cover trade-dress not final

ASSASSIN'S CREED VISIONARIES VOL. 1 TPB

Writers: **ALE SANTOS, FRED KENNEDY, BRAY DORNBACK, CHUCK AUSTEN, BRAY DORNBACK, ED BRISSON**
Artists: **RAFAEL ALBUQUERQUE, STÉPHANE LOUIS, MARCELO MAIOLO, VÉRA DAVIET, CHRIS JOHNSON, NICK MARINKOVICH, RYAN BENJAMIN, PATRICK OLLIFFE, MOY R. MARCO**

RELEASE: **MAY. 21ST** RATING: **MATURE** GENRE: **ACTION/ADVENTURE**

TRADE PAPERBACK!

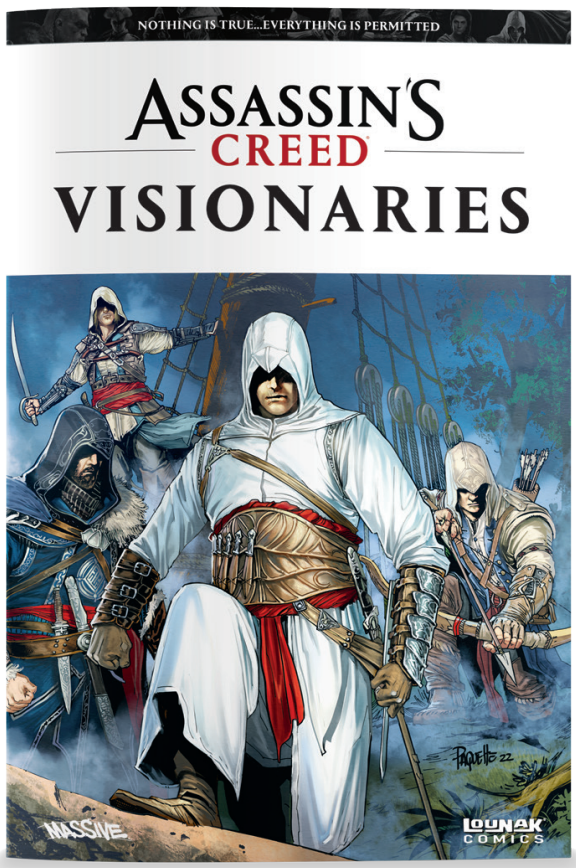

Standard Edition: **$17.99**
Cover Artist: **YANNICK PAQUETTE**

ALL-NEW ASSASSINS IMAGINED BY TOP COMIC CREATORS FROM AROUND THE WORLD

The Assassin's Creed® franchise was created over 15 years ago, so what better way to celebrate it than to give renowned comic artists complete creative freedom to share their own, personal visions of Ubisoft's hidden blade-wielding, parkour-running, century-spanning Assassin's Creed®! Discover new stories and artwork inspired by the Assassin's Creed® universe and beyond: from Ancient Egypt to the American Civil War, all the way to a dystopian, cyberpunk future and more!

AVAILABLE IN A SPECIAL ▶ ***1ST EDITION VARIANT*** LIMITED TO **1000 COPIES!**

RETAILERS!
100+ PAGES COLLECTING ISSUES 1-3 ***PLUS*** ALL-NEW BONUS CONTENT

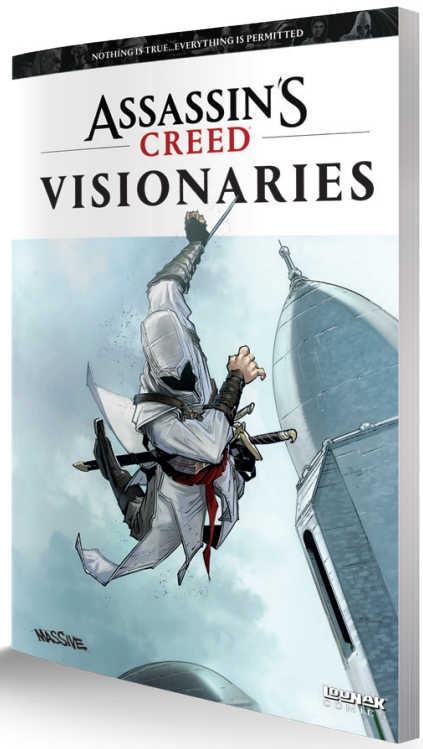

1st Print Edition: **$19.99**
Cover Artist: **PATRICK BOUTIN-GAGNÉ**

*Cover trade-dress not final

www.massivepublishing.com

ONI PRESS | MAY 2025

THE GODDAMN TRAGEDY #1 (ONE-SHOT)

WRITER CHRIS CONDON
ARTIST SHAWN KURUNERU
COVER A SHAWN KURUNERU
COVER B TULA LOTAY
COVER C JACOB PHILLIPS
COVER D JENNA CHA
COVER E OLIVER DOMINGUEZ
B&W VARIANT (1:10) JENNA CHA

ISSUE	$6.99	48+ PAGES	FC	STD.
ONE-SHOT		IN STORES MAY 28		

IN THESE WOODS, FEAR EVERYTHING—EVEN EACH OTHER! From breakout writer Chris Condon (*Ultimate Wolverine*, *That Texas Blood*) and rising star Shawn Kuruneru (*Fishflies*) comes a vicious and vengeful account of one of the Old West's darkest episodes from those that lived to tell it in a lavishly painted, entirely self-contained 48-page graphic novella!

Ellen Janson is here to set the record straight about the highly publicized, oft-sensationalized journey her family undertook in 1846. Ellen sets out with her mother, Irena, and her father, Leo, on the treacherous road west in search of a better life. But when her father chooses to split off from the party, taking an untested shortcut through the mountains, can their small family survive the elements, the wildlife—and each other? Or will their journey become nothing more than another goddamn tragedy?

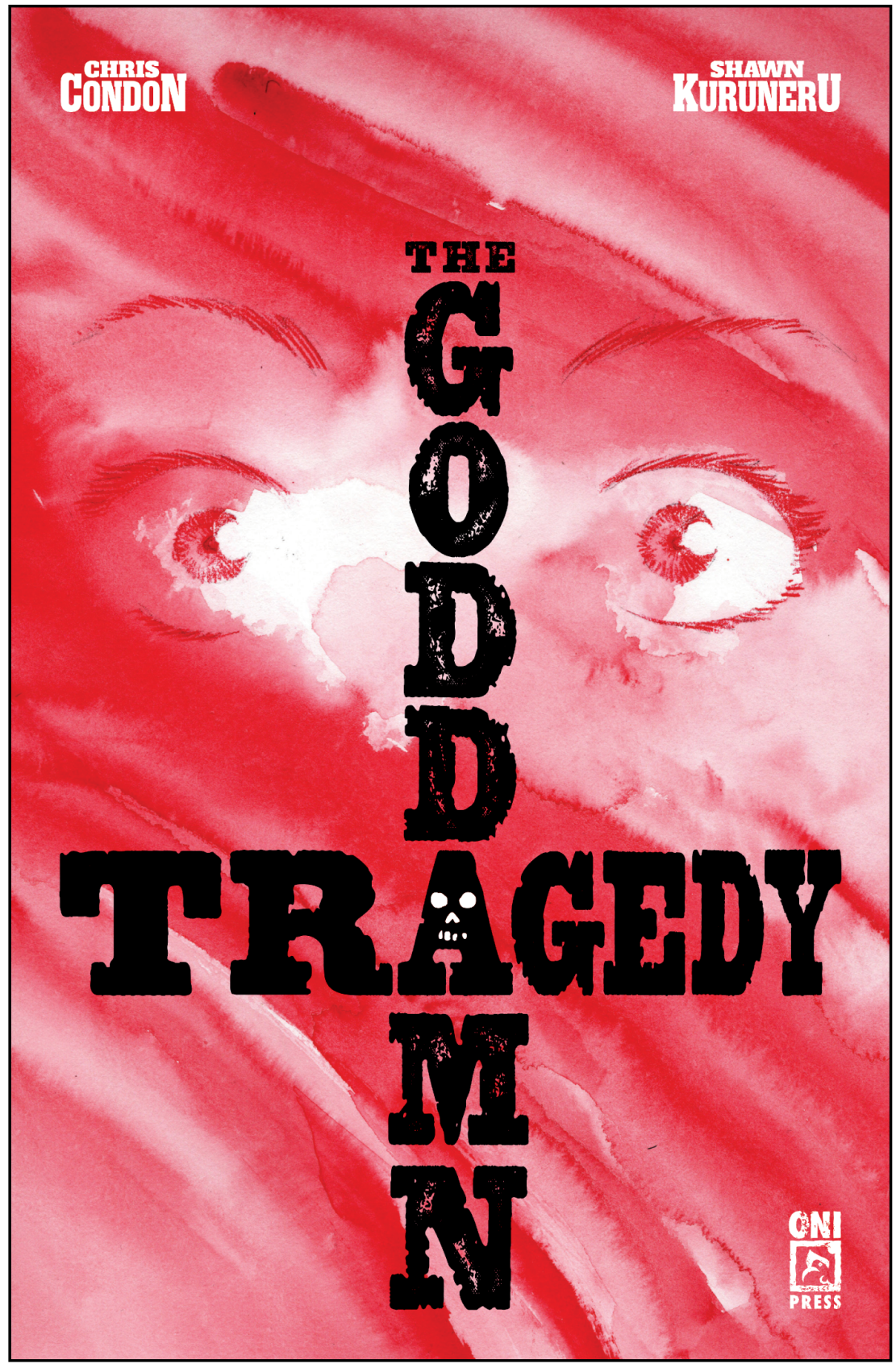

COVER A: SHAWN KURUNERU

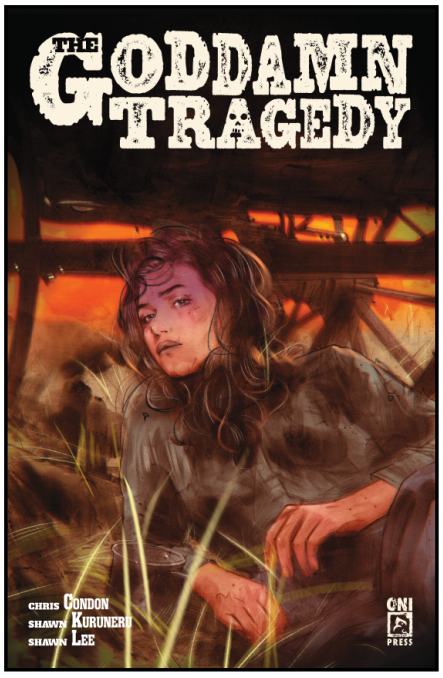

COVER B: TULA LOTAY

COVER C: JACOB PHILLIPS

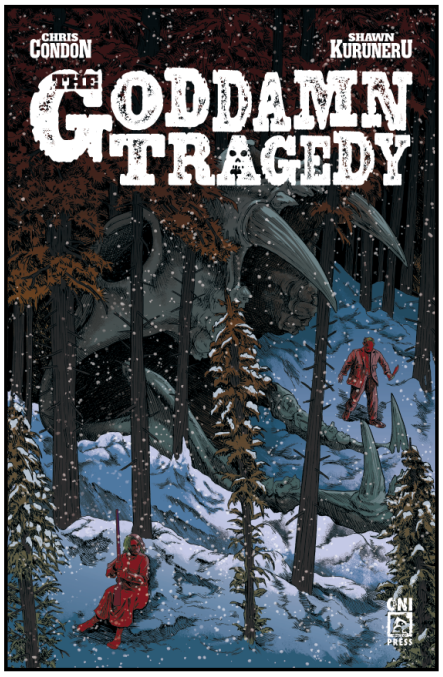

COVER D: JENNA CHA

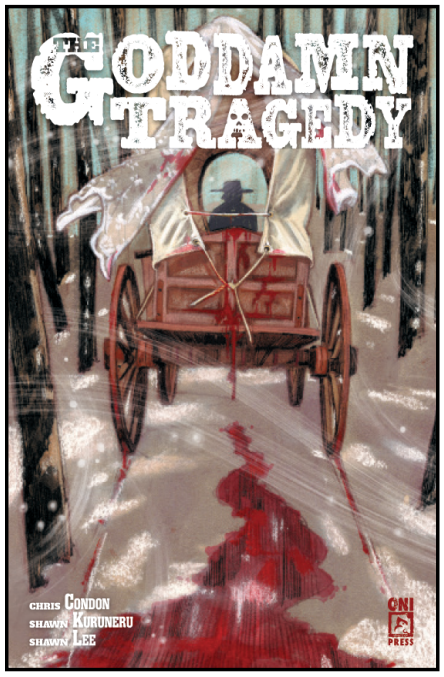

COVER E: OLIVER DOMINGUEZ

B&W VARIANT: JENNA CHA

THE GODDAMN TRAGEDY

DON'T LEAVE THE TRAIL!

SUPERSTAR WRITER CHRIS CONDON (*ULTIMATE WOLVERINE*) AND RISING STAR SHAWN KURUNERU (*CAVE GRAVE, FISHFLIES*) PRESENT A VICIOUS AND VENGEFUL 48-PAGE GRAPHIC NOVELLA!

THE GODDAMN TRAGEDY

CHRIS CONDON
& SHAWN KURUNERU

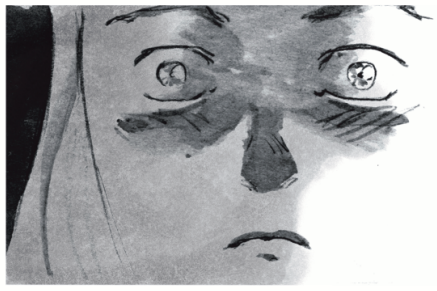

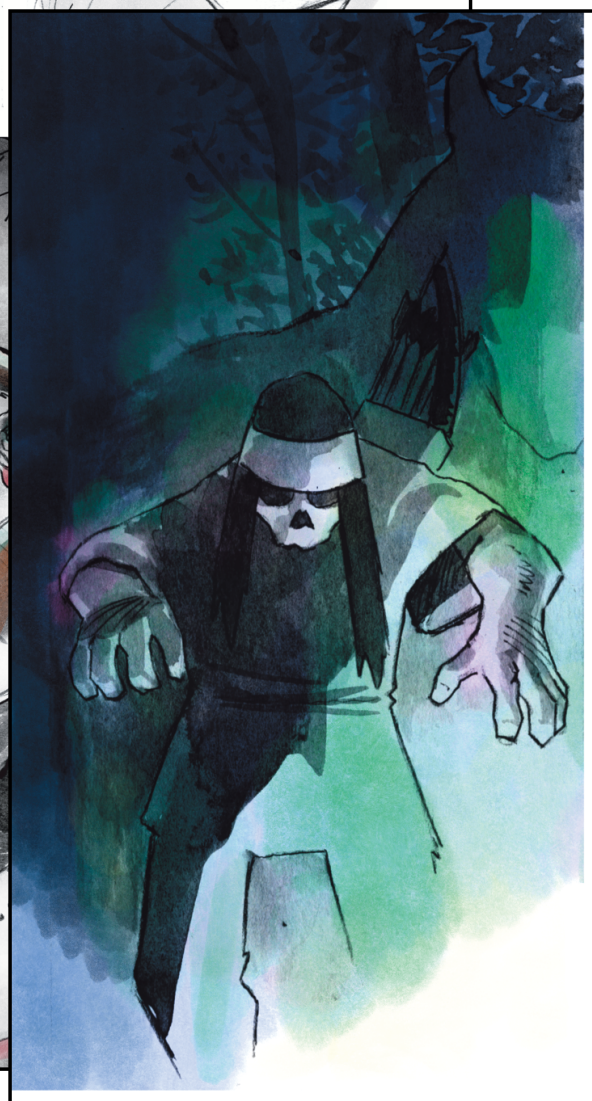

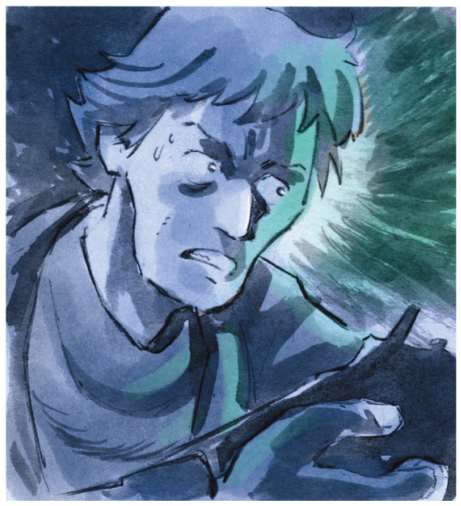

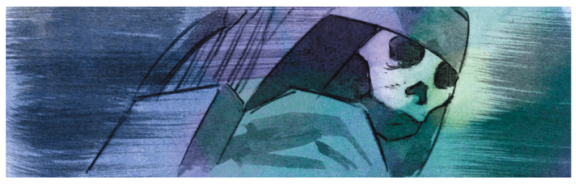

PROOOAAARRR

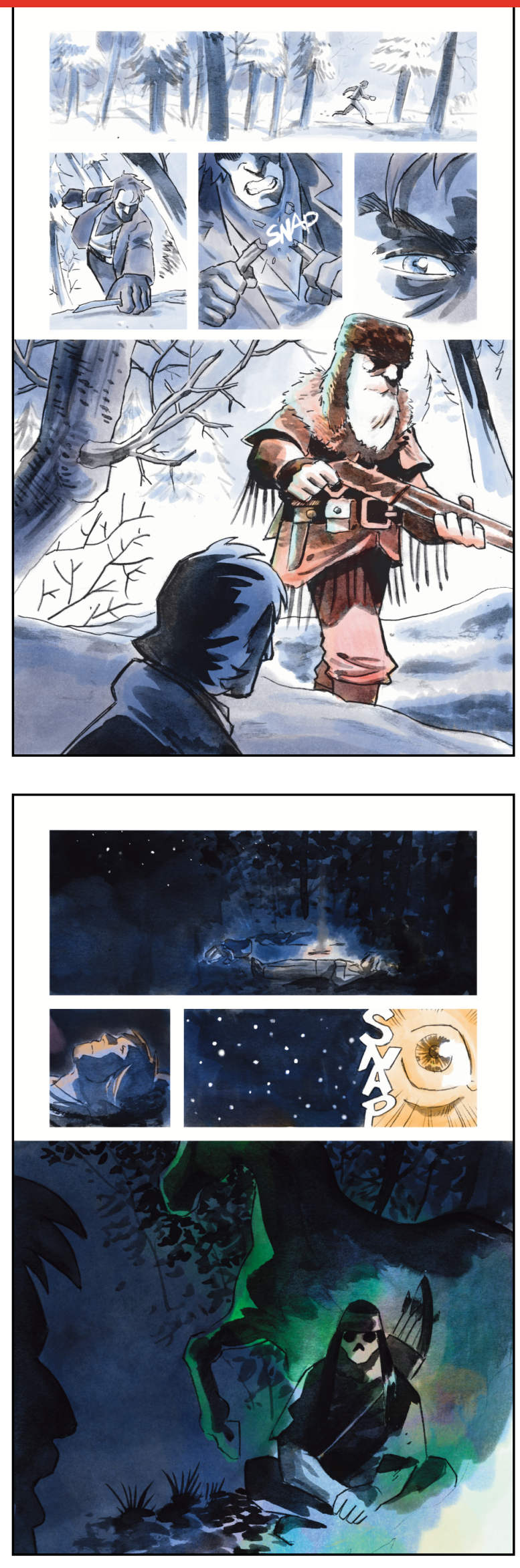
SNAP
SNAP

ALL COVERS FULLY RETURNABLE FOR RETAILERS!

DARK REGARDS #1 (OF 4)

WRITER DAVE HILL
ARTIST ARTYOM TOPILIN
COVER A ARTYOM TOPILIN
COVER B ANDREW KRAHNKE
FLYER VARIANT (1:10) SCOTT SUGIUCHI
ALBUM COVER VARIANT (1:20) BRIAN LEVEL
HUMAN BLOOD VARIANT (1:50) DAVE HILL

ISSUE	$4.99	32 PAGES	FC	STD.
LIMITED SERIES		IN STORES MAY 14		

SOMETIMES YOU BREAK THE INTERNET—AND SOMETIMES THE INTERNET BREAKS YOU! AT LAST—THE TRUE STORY OF THE VIRAL HOAX SO INSANE IT COULD ONLY BE TOLD AS A COMIC BOOK!

From the honestly pretty impressive mind of multi-hyphenate writer-comedian-actor-musician Dave Hill (*Tasteful Nudes*) and breakout artist Artyom Topilin (*I Hate This Place*) comes the SHOCKINGLY TRUE, TERRIFYINGLY HILARIOUS, AND ONLY MODESTLY EXAGGERATED tale of how one stand-up comedian forged a secret online identity as America's first true black metal icon . . . and accidentally started an international incident that almost wiped Gary, Indiana, off the map!

Two decades ago, Dave Hill and his first band set out to rock their high school auditorium in a fury of heavy metal hellfire. They failed miserably. Years later, Dave has made a new life for himself as a rising star in the New York comedy scene—a career where getting laughed at on stage is the entire point and not just a tragic consequence. But when Dave's metal ambitions are reawakened by the über self-serious "satanic" genre of Norwegian black metal, Dave creates a ridiculously hyperbolic alter ego and a band to match that, together, reignite the spark of his forgotten rock 'n' roll fantasy. But when Dave's internet-fueled rumors of Witch Taint—a metal band "so extreme that you must remove all sharp objects from the immediate area" when their music is played—spreads all the way to Europe, his story will spiral dangerously out of control as Norway's most extreme black metal butchers come to reap their revenge . . . and put everything and everyone Dave holds dear in the crosshairs (of their axes, which, truth be told, don't actually have crosshairs, but, hey, it's a metaphor).

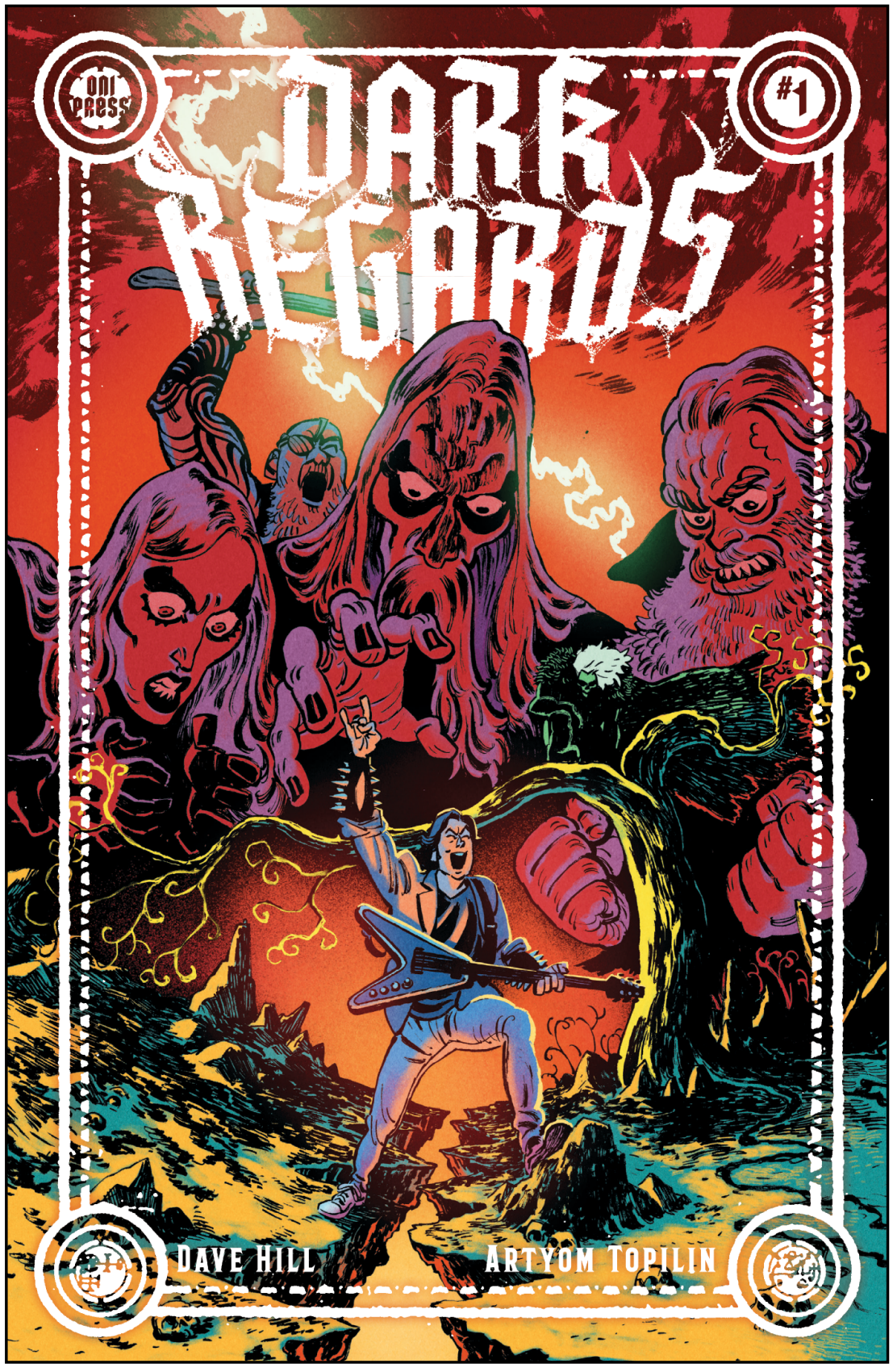

COVER A: ARTYOM TOPILIN

COVER B: ANDREW KRAHNKE

FLYER VARIANT: SCOTT SUGIUCHI

ALBUM COVER VARIANT: BRIAN LEVEL

HUMAN BLOOD VARIANT: DAVE HILL
(NOT FINAL ART)

THIS STORY IS TRUE . . . AND ALSO @$#&ING INSANE!

WRITER-COMEDIAN DAVE HILL AND BREAKOUT ARTIST ARTYOM TOPILIN PRESENT A MUST-READ TALE OF MAYHEM AND BEING MEGA-HARDCORE!

DARK REGARDS #1

DAVE HILL
& ARTYOM TOPILIN

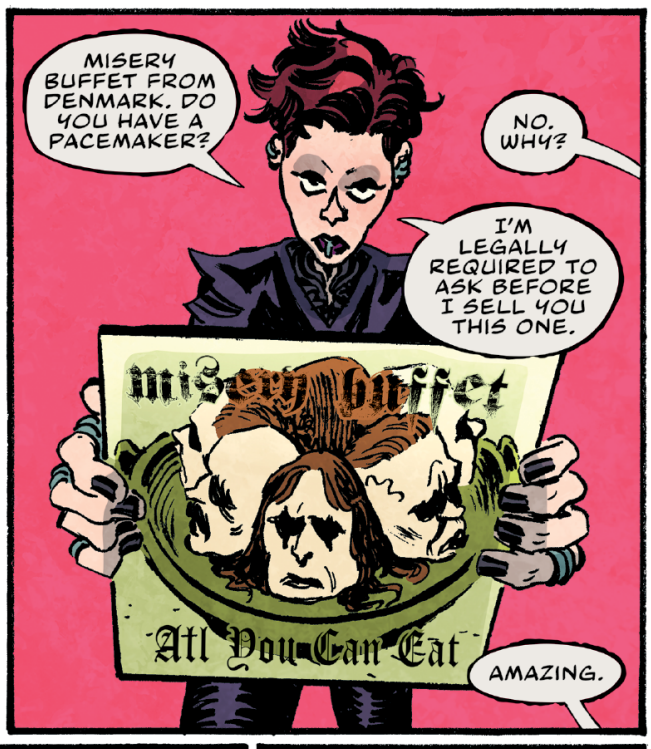

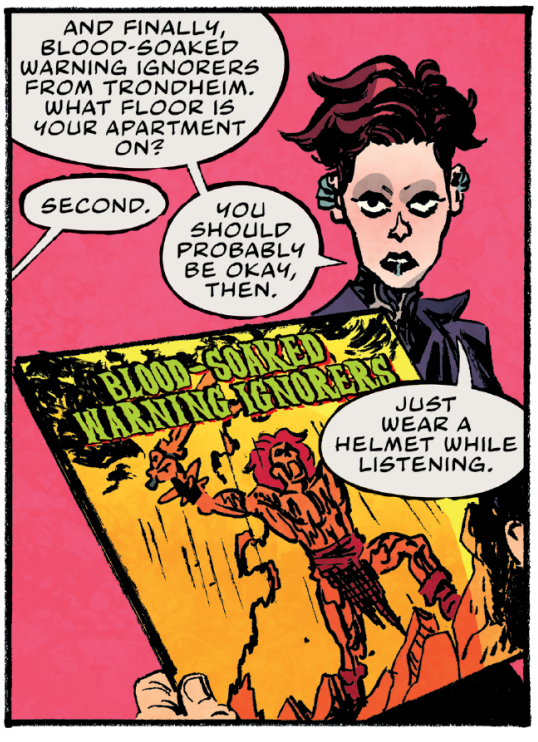

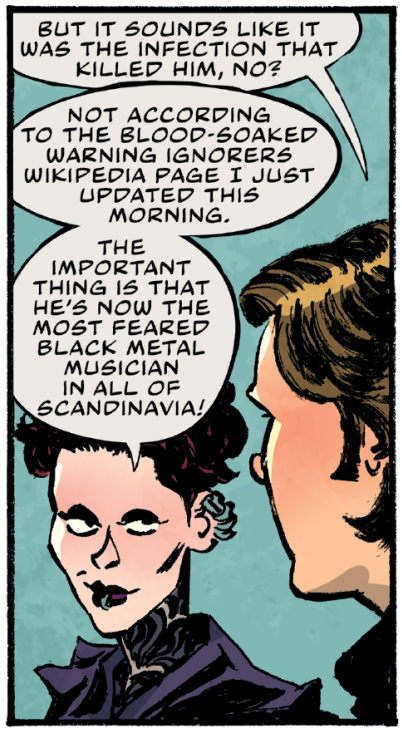

"I LIVE IN THE WOODS, WHERE I GATHER MY POWERS! GOT A TEXT FROM MY MOTHER AND IGNORED IT FOR HOURS! HAIL SATAN! AAARGH!"
THIS IS LITERALLY THE BEST MUSIC...
ZZZ-ZZ-ZZ-ZZ
AWAKEN, METAL SOLDIER!
HOLY SHIT! LORD ABSCESS? I THOUGHT YOU DIED FROM CANNIBALISM!
I AM DEAD, WHICH IS AMAZING, BY THE WAY, AND IT WAS HONESTLY MORE THE INFECTION THAT KILLED ME MORE THAN THE WHOLE CANNIBALISM THING, BUT LET'S KEEP THAT OUR LITTLE SECRET, OKAY?
NOW LOOK IN THE MIRROR AND BEHOLD....!
I DUB THEE LANCE... THE KING OF BLACK METAL!
HELL YEAH! THIS RULES!
AND SINCE I AM NOW DEAD AS A RESULT OF INFECTION, I SHALL REMIND YOU NOT TO DISCUSS THIS WITH ANYONE OR I WILL BE SERIOUSLY IRRITATED. I PASS THE METAL TORCH TO YOU, LANCE THE KING OF BLACK METAL...
...AND HEREBY COMMAND YOU TO HARNESS THE TRUE POWER OF THE EXTREMELY EXTREME SATANIC, INFERNAL, BRUTAL, EVIL, AND KVLT* HEAVY METAL THAT ALREADY LIVES INSIDE YOU AND BECOME THE MOST EXTREMELY EXTREME BLACK METAL MOTHERFUCKER OF ALL-TIME, BASICALLY.
*KVLT: EPITOMIZING THE MUSICAL IDEALS OF BLACK METAL. I.E., METAL AS FUUUCK.

GOOD RIDDANCE! MATTRESSES ARE NOT KVLT! NOT EVEN A LITTLE BIT!*
MUCH BETTER!

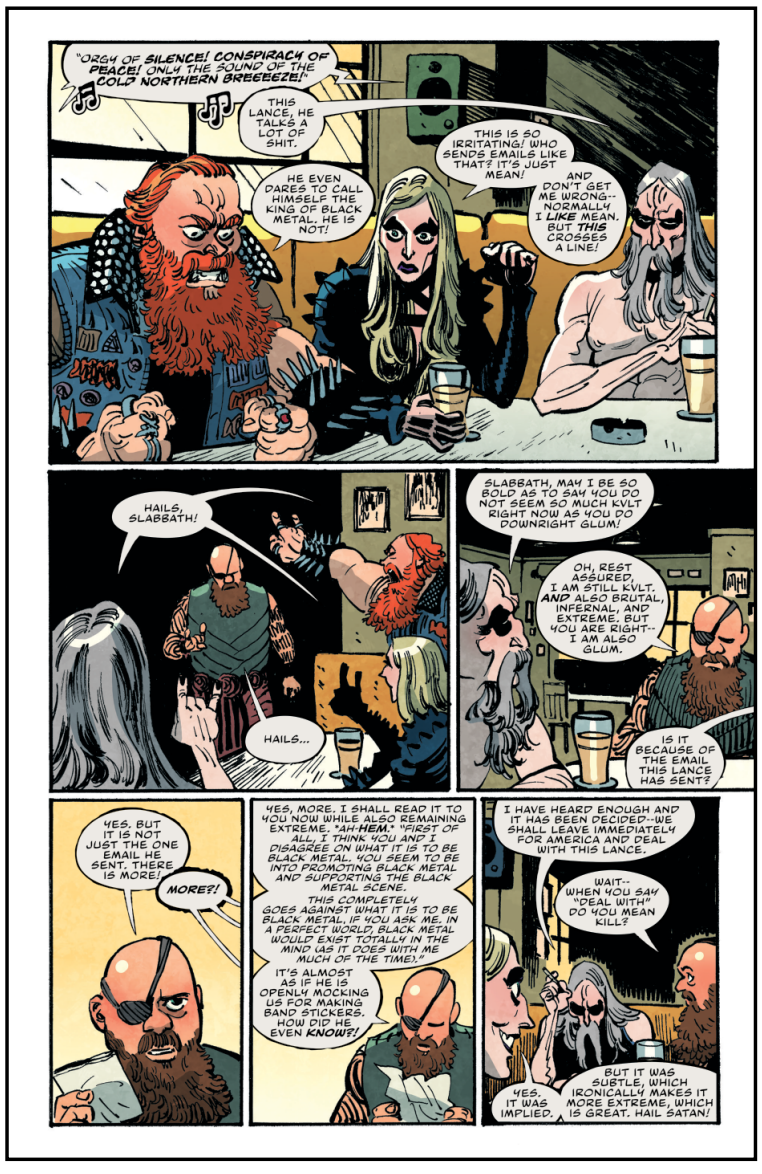
"ORGY OF SILENCE! CONSPIRACY OF PEACE! ONLY THE SOUND OF THE COLD NORTHERN BREEEEZE!"
THIS LANCE, HE TALKS A LOT OF SHIT.
HE EVEN DARES TO CALL HIMSELF THE KING OF BLACK METAL. HE IS NOT!
THIS IS SO IRRITATING! WHO SENDS EMAILS LIKE THAT? IT'S JUST MEAN!
AND DON'T GET ME WRONG-- NORMALLY I LIKE MEAN. BUT THIS CROSSES A LINE!
HAILS, SLABBATH!
HAILS...
SLABBATH, MAY I BE SO BOLD AS TO SAY YOU DO NOT SEEM SO MUCH KVLT RIGHT NOW AS YOU DO DOWNRIGHT GLUM!
OH, REST ASSURED, I AM STILL KVLT. AND ALSO BRUTAL, INFERNAL, AND EXTREME. BUT YOU ARE RIGHT-- I AM ALSO GLUM.
IS IT BECAUSE OF THE EMAIL THIS LANCE HAS SENT?
YES. BUT IT IS NOT JUST THE ONE EMAIL HE SENT. THERE IS MORE.
MORE?!
YES, MORE. I SHALL READ IT TO YOU NOW WHILE ALSO REMAINING EXTREME. *AH-HEM.* "FIRST OF ALL, I THINK YOU AND I DISAGREE ON WHAT IT IS TO BE BLACK METAL. YOU SEEM TO BE INTO PROMOTING BLACK METAL AND SUPPORTING THE BLACK METAL SCENE.
THIS COMPLETELY GOES AGAINST WHAT IT IS TO BE BLACK METAL, IF YOU ASK ME. IN A PERFECT WORLD, BLACK METAL WOULD EXIST TOTALLY IN THE MIND (AS IT DOES WITH ME MUCH OF THE TIME)."
IT'S ALMOST AS IF HE IS OPENLY MOCKING US FOR MAKING BAND STICKERS. HOW DID HE EVEN KNOW?!
I HAVE HEARD ENOUGH AND IT HAS BEEN DECIDED--WE SHALL LEAVE IMMEDIATELY FOR AMERICA AND DEAL WITH THIS LANCE.
WAIT-- WHEN YOU SAY "DEAL WITH" DO YOU MEAN KILL?
YES. IT WAS IMPLIED.
BUT IT WAS SUBTLE, WHICH IRONICALLY MAKES IT MORE EXTREME, WHICH IS GREAT. HAIL SATAN!

"WE'VE ALSO THOUGHT ABOUT HAVING TOTAL DARKNESS INSIDE, SO THAT PEOPLE WOULD HAVE TO CARRY TORCHES TO BE ABLE TO SEE THE RECORDS."
AWESOME!
LORDS OF CHAOS
BZZRZZZ
scribble scribble scribb
I CRUSH THE WEAK!! DESTROYER OF 99 PERCENT OF THINGS!
WITCH TAINT
BZZZRRRZZ
WHAT THE HELL, DAVE?! WE'RE TRYING TO WATCH THE BRIDGES OF MADISON COUNTY!
SORRY, NANCY. BUT IT'S WITCH TAINT TIME!
WHAT TIME?
WITCH TAINT, DAMMIT! MY NEW EXTREMELY EXTREME NORWEGIAN BLACK METAL BAND! GAWD!
WE'RE NEVER GONNA GET THE DEPOSIT BACK ON THIS PLACE.
WITCH TAINT

ADVENTURE TIME #2

WRITERS NICK WINN WITH DEREK BALLARD
ARTISTS ASIA SIMONE WITH DEREK BALLARD
COVER A NICK WINN
COVER B ASIA SIMONE
"JAKE" YELLOW SKETCH VARIANT
INFINITE INTERLOCKING (1:10)
SHELLI PAROLINE & BRADEN LAMB
VARIANT COVER (1:20) MICHAEL DEFORGE
B&W VARIANT (1:50) NICK WINN

ISSUE	$4.99	32 PAGES	FC	STD.
ONGOING SERIES		IN STORES MAY 7		

It's POETRY TIME! Finn and Jake may be looking for the Enchiridion, but that doesn't mean they can't help out a citizen in need! So when they stumble upon Henry Alexander, poet extraordinaire, trying to win the heart back of his lost lady love, the duo springs into action!

Joined by the never-ending pie-throwing robot Neptr and Finn's totally not-a-crush (stop making it weird, Jake) Flame Princess, can our melodic, mellifluous, magnificent musicians help Henry craft the sickest rhymes and most epic love poetry of all time? If music be the food of love, dear friends . . .

From cartoonist and animator Nick Winn (*Bloody Mary*) and artist Asia Simone (*Marvel's Moon Girl and Devil Dinosaur: Wreck and Roll*)—the next in this first arc's rotating cast of interior artists—and featuring a brand-new back-up story by 2024 LA Times Book Prize Finalist Derek Ballard (*Cartoonshow*), the all-new *Adventure Time* ongoing series continues here!

COVER A: NICK WINN

COVER B: ASIA SIMONE

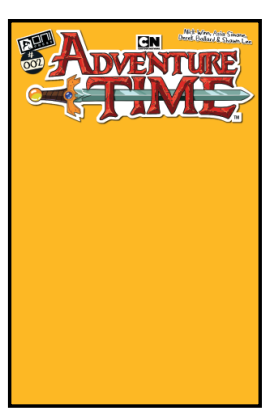

"JAKE" YELLOW SKETCH VARIANT

INFINITE INTERLOCKING: SHELLI PAROLINE & BRADEN LAMB

VARIANT COVER: MICHAEL DEFORGE

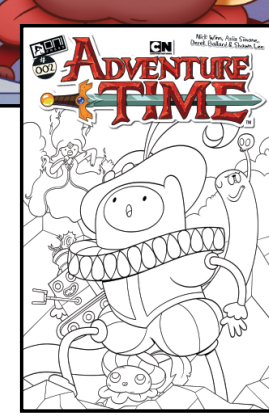

B&W VARIANT: NICK WINN

™ & © CARTOON NETWORK. (s25)

ALL ART SUBJECT TO LICENSOR APPROVAL

ADVENTURE TIME #1

NICK WINN

SNEAK PREVIEW

ONI PRESS

NOT FINAL ART | FINAL ART WILL BE IN COLOR

OUT OF ALCATRAZ #3 (OF 5)

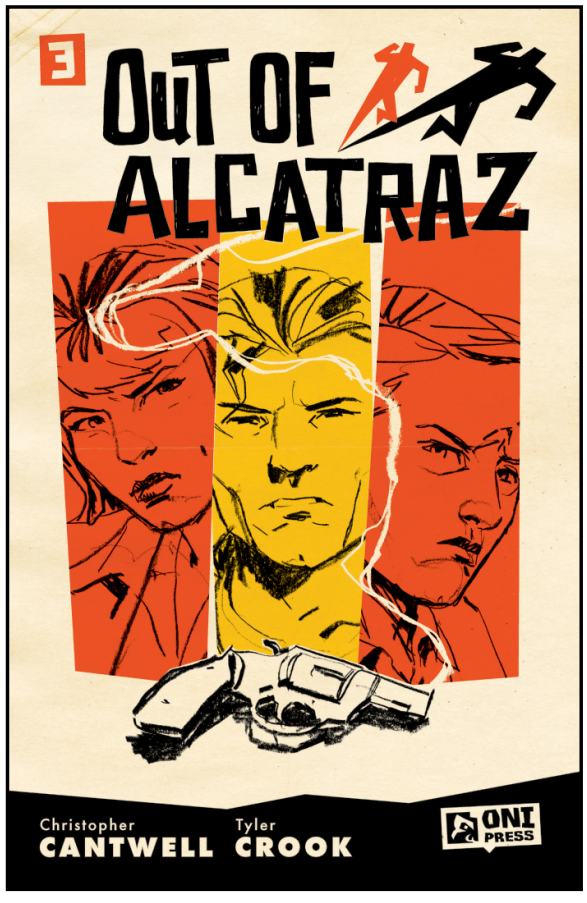

COVER A: TYLER CROOK

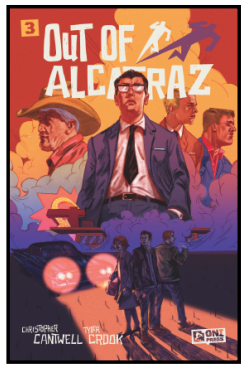

COVER B:
OLIVER DOMINGUEZ

SKETCHBOOK VARIANT:
TYLER CROOK

VARIANT COVER: DANI STRIPS

ISSUE	$4.99	32 PAGES	FC	STD.
LIMITED SERIES		IN STORES MAY 21		

WRITER CHRISTOPHER CANTWELL
ARTIST TYLER CROOK
COVER A TYLER CROOK
COVER B OLIVER DOMINGUEZ
SKETCHBOOK VARIANT (1:10) TYLER CROOK
VARIANT COVER (1:20) DANI STRIPS

NOTHING CAN PREPARE YOU FOR THE MUST-READ SERIES OF 2025! The shadows grow darker still as master storytellers Christopher Cantwell (*Thanos*, *Cruel Universe*) and Tyler Crook (*Harrow County*, *Epitaphs from the Abyss*) remind Alcatraz's most notorious fugitives that true freedom comes with a terrible price . . .

As the threat of discovery draws too close for comfort), the escaped convicts and their secretive handler are forced to pull an unplanned hit—or risk tipping off the Feds. Frank and Clarence are reluctant, while the mysterious woman orchestrating their escape is willing to do anything to preserve her own freedom . . . and even the best-laid plans begin to erupt into a smoldering inferno of blood and betrayal . . .

**"A MUST READ"
—AIPT**

MINE IS A LONG, LONESOME GRAVE #4 (OF 4)

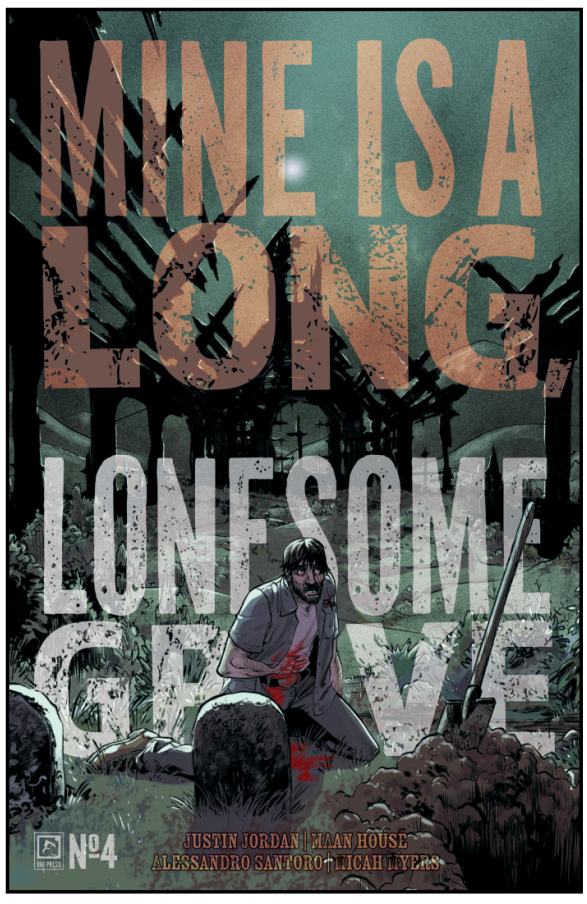

COVER A: MATTHEW ROBERTS

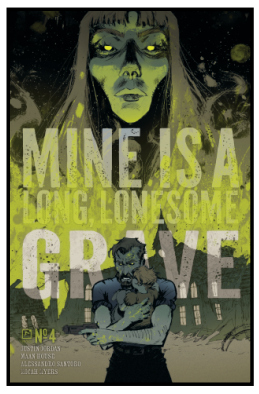

COVER B:
KELSEY RAMSAY

VARIANT COVER:
MATTHEW ROBERTS

ISSUE	$4.99	32 PAGES	FC	STD.
SERIES FINALE		IN STORES MAY 14		

WRITER JUSTIN JORDAN
ARTIST MAAN HOUSE
COVER A MATTHEW ROBERTS
COVER B KELSEY RAMSAY
VARIANT COVER (1:20) MATTHEW ROBERTS

The blood-soaked, Appalachian revenge epic from Eisner Award-nominated writer Justin Jordan (*The Strange Talent of Luther Strode*) and Ringo Award nominated-artist Maan House (*Morning Star*) reaches its pulse-pounding apex!

Harley has found out the sobering truth of the curse—and who placed it. Face-to-face with the demons of his past, Harley must find a way to break the cycle . . . or risk damning those he loves most. Doom and ruination await . . .

PLAGUE HOUSE #2 (OF 4)

COVER A: DAVE CHISHOLM

WRITER MICHAEL W. CONRAD
ARTIST DAVE CHISHOLM
COVER A DAVE CHISHOLM
COVER B CHAN
FULL ART VARIANT COVER (1:10) DAVE CHISHOLM
VARIANT COVER (1:20) ADAM GORHAM

ISSUE	$4.99	32 PAGES	FC	STD.
LIMITED SERIES		IN STORES MAY 7		

The tense and turbulent investigation of America's 21st century ghosts uncovers its next disturbing clue, care of acclaimed writer Michael W. Conrad (*Wonder Woman, In Bloom*) and Ringo Award–winning illustrator Dave Chisholm (*Miles Davis and the Search for Sound*)!

After ghost hunters Del, Holland, and Jacob visited the house where Orin McCabe murdered his family, the site is seemingly cleansed and the group is now in demand for other haunts. As the gang gets bigger and bigger, odd things are happening: Orin and others related to the hauntings are turning up dead. As Del struggles with his newfound celebrity and the consequences of the exorcisms, will he be able to keep the group and his innocence?

COVER B: CHAN

FULL ART VARIANT: DAVE CHISHOLM

VARIANT COVER: ADAM GORHAM

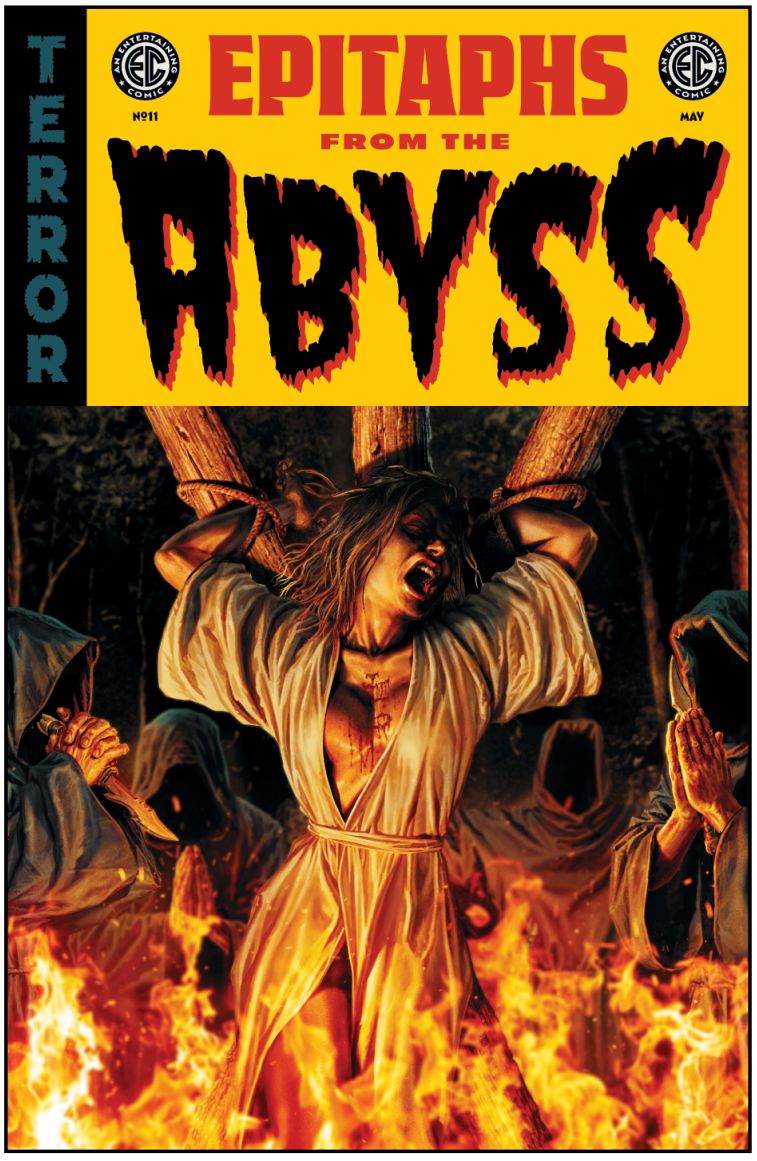

COVER A: LEE BERMEJO

TM & © 2024 WILLIAM M. GAINES AGENT, INC.

EPITAPHS FROM THE ABYSS #11

ISSUE	$4.99	32 PAGES	FC	STD.
ONGOING SERIES		IN STORES MAY 21		

WRITERS CURT PIRES, JEFF JENSEN & MORE
ARTISTS DAVID LAPHAM, ANDREA MUTTI & MORE
COVER A LEE BERMEJO
COVER B ANWITA CITRIYA
HOMAGE VARIANT (1:10) ALBERT MONTEYS
B&W ARTIST EDITION VARIANT (1:20) ANWITA CITRIYA
ARCHIVE EDITION VARIANT (1:50) RIAN HUGHES

A NEW MOON RISES . . . AND MORE FRESHLY ETCHED EPITAPHS SHALL BE UNLEASHED!

The most notorious name in terror—the immortal EC Comics—proudly presents the penultimate chapter of the runaway hit horror anthology! Courtesy of our ghoulishly gregarious host, the Grave-Digger, steady your nerves for another eye-searing dose of brazen bone-crunching and hilariously horrendous carnage!

Leading this month's tales of tension and torment, we welcome Curt Pires (*Indigo Children*) & Andrea Mutti (*Rebels*), Jeff Jensen (HBO's *Watchmen*) & David Lapham (*Stray Bullets*), and more to join the legions of the damned who wander the endless abyss. . . . Come and join them—there's always room to spare!

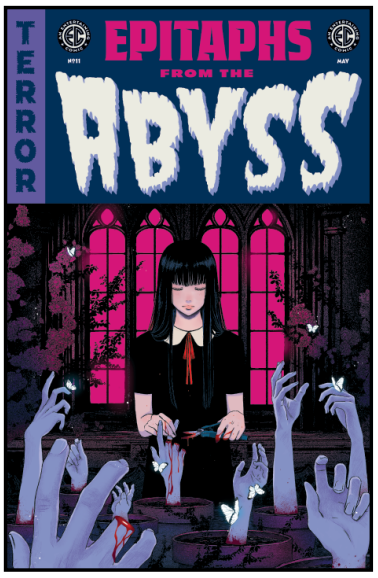

COVER B: ANWITA CITRIYA

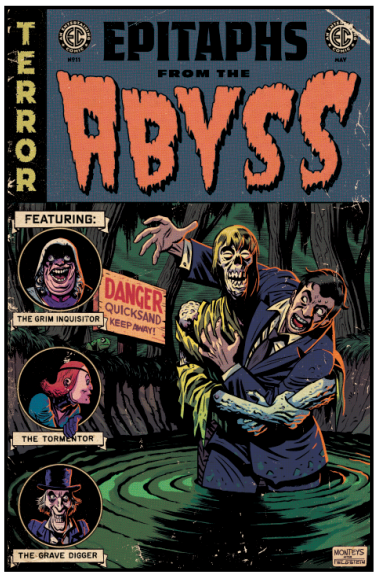

HOMAGE VARIANT: ALBERT MONTEYS

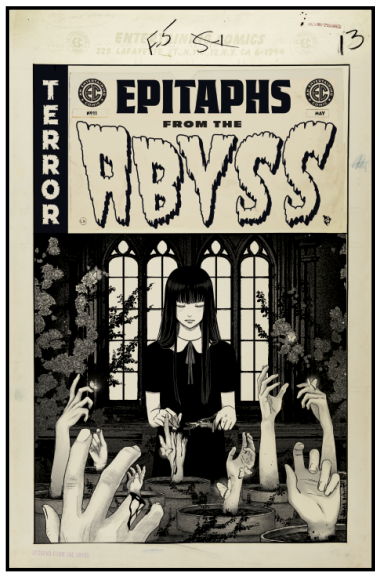

B&W ARTIST EDITION VARIANT: ANWITA CITRIYA

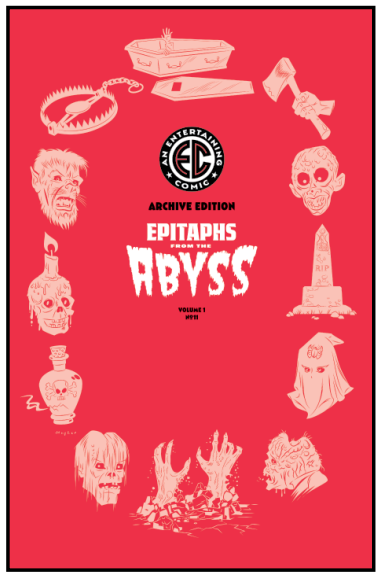

ARCHIVE EDITION VARIANT: RIAN HUGHES

NEXT MONTH: A NEW ERA IN TERROR BEGINS!

BLOOD TYPE™

CORINNA BECHKO
ANDREA SORRENTINO

RICK AND MORTY: RICKLEMANIA #4 (OF 4)

ISSUE	$4.99	32 PAGES	FC	STD.
SERIES FINALE		IN STORES MAY 28		

WRITER/ARTIST MARC ELLERBY
COVER A MARC ELLERBY
COVER B FRED C. STRESING
INTERLOCKING VARIANT (1:10) JARRETT WILLIAMS

It's the final showdown. It's a family feud of epic proportions. It's the finale of the explosive, action-packed series from Marc Ellerby (*Doctor Who*)! It's . . . *Rick and Morty: Ricklemania* #4, sucka!

Fueled by money, fame, and a wealth of merchandising opportunities, Rick Sanchez turns on his own grandchildren. As Morty and Summer take on their grandfather's wrestling wits to try to snap Rick out of his ego trip, Jerry takes a bold but ill-advised stance against his new employer in an attempt to break free from his contractual obligations. Can Morty and Summer save Rick from himself? Can Jerry escape from his new contract? And who is this shadowy figure from Rick's past?!

COVER B: FRED C. STRESING

INTERLOCKING VARIANT: JARRETT WILLIAMS

COVER A: MARC ELLERBY

RICK AND MORTY YEARBOOK VOL. 1 SC

SOFTCOVER	$29.99	200 PAGES	FC	STD.
ADVANCE SOLICIT		IN STORES SEPTEMBER 17		

WRITERS JIM FESTANTE, JAMES ASMUS, ALEX FIRER & BROCKTON McKINNEY
ARTISTS DEAN RANKINE, TONY GREGORI, ANGELA TRIZZINO, FRED C. STRESING & MARC ELLERBY
COVER VARIOUS ARTISTS

It's been a long year, but it's finally here . . . it's *Rick and Morty Yearbook Vol. 1*! Three deliriously fun seasonal specials and two space-hopping hooligans, all in one super-size collection.

Featuring the otherworldly talents of *Rick and Morty* superstars past and present, including James Asmus (*Survival Street*), Jim Festante (*Survival Street*), Alex Firer (*The Onion*), Brockton McKinney (*Savage Squad*), Dean Rankine (*The Simpsons*), Tony Gregori (*TMNT*), Fred C. Stresing (*Invader ZIM*), Marc Ellerby (*Doctor Who*), and more! Celebrate the seasons the Rick and Morty way, with *Rick and Morty: Super Spring Break Special* #1, *Rick and Morty 10th Year Anniversary Special* #1, and *Rick and Morty: Rick or Treat Special* #1.

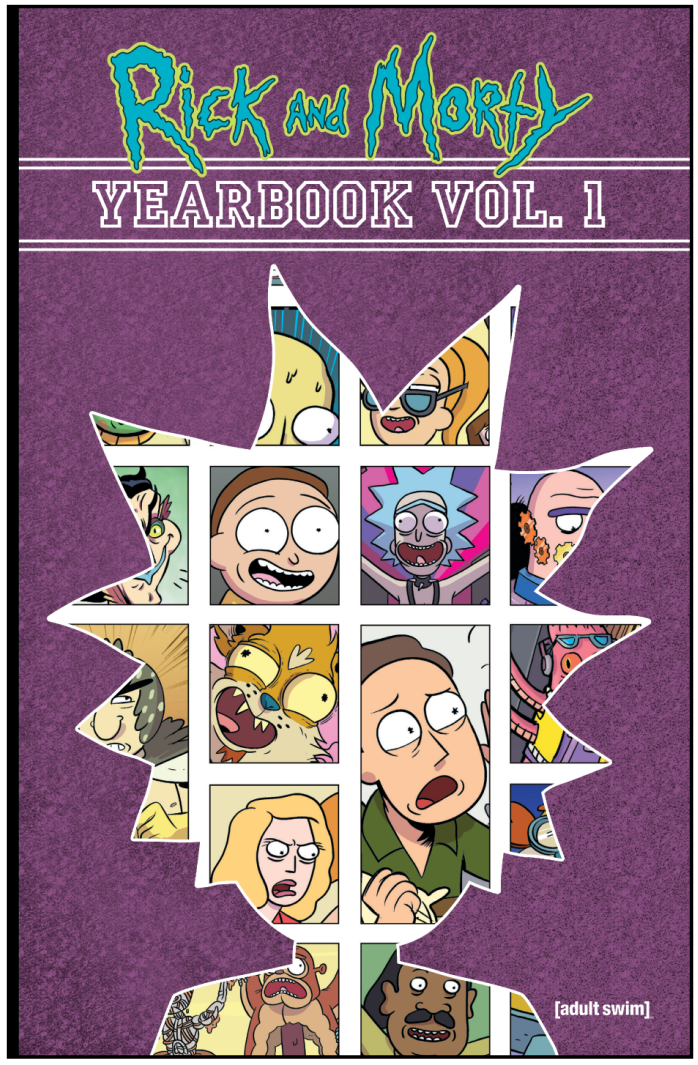

[adult swim]™ ™ & © 2025 CARTOON NETWORK. (S25)

DRACULA'S BRUNCH CLUB SC

SOFTCOVER	$14.99	224 PAGES	FC	6" × 9"
ADVANCE SOLICIT		IN STORES SEPTEMBER 17		

WRITER BRIAN GONSAR ARTIST/COVER KEENAN GAYBBA

Have you ever wondered how vampires got their taste for blood? In *Dracula's Brunch Club*, it all started with a crimson-red donut, dripping and oozing with spooky secrets—I mean, jelly. Dripping and oozing with non-spooky-tasting JELLY. Get ready to sink your fangs into the hilarious new graphic novel from debut authors Brian Gonsar and Keenan Gaybba!

Count Dracula is not your average vampire. Well, sure, he's undead, hates garlic, and will burn up in sunlight—but unlike other vampires, he has a knack for baking. And it's his brunch club's famous blood-orange-jelly donuts that give his fellow vampires the energy source they need to live forever. But when Transylvania experiences a mysterious jelly shortage, it allows his nemesis, Constantine, to swoop in and steal the brunch club—and the vampires' loyalty—from Dracula. But it's not just jelly donuts at stake. When townsfolk start to go missing, Dracula suspects Constantine has far more sinister motives lurking that could threaten everything vampires and humans have worked for. With the help of his chef and human friend, Elena, Dracula must find a new energy source before every vampire and human turns on him and he loses his coveted brunch club forever.

With a foreword from Kevin Jonas of the Jonas Brothers!

ADVENTURE TIME ONI COMPACT COMICS EDITION VOL. 1: DOWN MEMORY LANE SC

SOFTCOVER	$9.99	272 PAGES	FC	5.51" × 8.46"
ADVANCE SOLICIT		IN STORES SEPTEMBER 3		

WRITERS RYAN NORTH & CHRISTOPHER HASTINGS
ARTISTS SHELLI PAROLINE & BRADEN LAMB, ZACHARY STERLING, PHIL MURPHY & IAN McGINTY
COVER BREE LUNDBERG

Take a trip down memory lane with this specially curated collection of *ADVENTURE TIME*—er, adventures!

From powerful psychic beings that eat years (and years and years and years and—) of Finn's memory, to suddenly appearing sisters (what do you mean you don't remember *Adventure Time* with Finn, Jake, and Gata?!), to Finn and Jake becoming sheriffs pursuing injustice across the endless sands of the desert (wait, they haven't been sheriffs this whole time?!), this specially sized collection of *Adventure Time* comics collects some of Finn & Jake's wildest adventures! Surely they . . . ring a bell?!

Collects issue #31–34, #46–49, and #54–57 of the original *Adventure Time* comics run!

CN CARTOON NETWORK

™ & © CARTOON NETWORK. (s25)

SESAME STREET: THE AMAZING MUMFORD'S MAGIC TRICK HC

HARDCOVER	$7.99	24 PAGES	FC	6" × 9"
ADVANCE SOLICIT		IN STORES SEPTEMBER 24		

WRITER JOEY ESPOSITO **ARTIST** SEAN DOVE **COVER** ERIN HUNTING

Stroll along Sesame Street and join The Amazing Mumford, The Count, Big Bird, and more of your favorite furry friends in adventures for readers of all ages with this hardcover edition of *Sesame Street: The Amazing Mumford's Card Trick*!

You're invited—The Amazing Mumford is taking the stage on Sesame Street for a night of magic! But when The Count volunteers to help with a trick, it does not go according to plan. All of the numbers have disappeared from Sesame Street! Can Mumford reverse his trick? Or are the numbers gone for good?

TM / © 2025 Sesame Workshop.

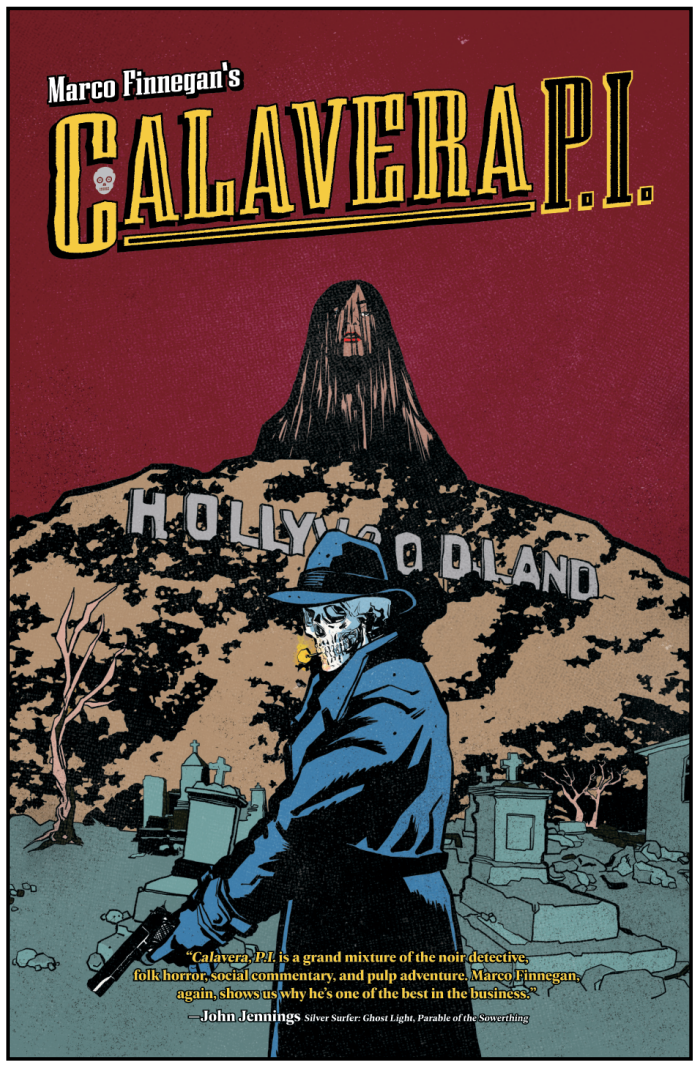

CALAVERA, P.I. SC

SOFTCOVER	$19.99	128 PAGES	FC	STD.
ADVANCE SOLICIT		IN STORES SEPTEMBER 10		

WRITER, ARTIST & COVER MARCO FINNEGAN

Sometimes it takes a dead man to crack the case!

In 1925, Juan Calavera died a hero. After a career spent outside the law defending the Chicano barrios where the police refused to operate, he earned a reputation for fearlessness . . . and a gunshot in the stomach. Now, five years later, on Día de los Muertos, his restless spirit has been summoned from the grave to help a desperate former colleague unravel a kidnapping all too close to home. With only days to solve the case before he is called back to the underworld, can Calavera reveal the identity of the masked human trafficker known as La Fantasma before tragedy strikes again . . . and solve the mystery of his own murder in the process?

From the desk of rising star Marco Finnegan (*Morning Star, Night People*), walk the shadow-shrouded alleys of Hollywoodland to solve the mystery of Calavera—a newly resurrected private investigator whose first case is about to straddle the blood-soaked boundaries between the living and the dead!

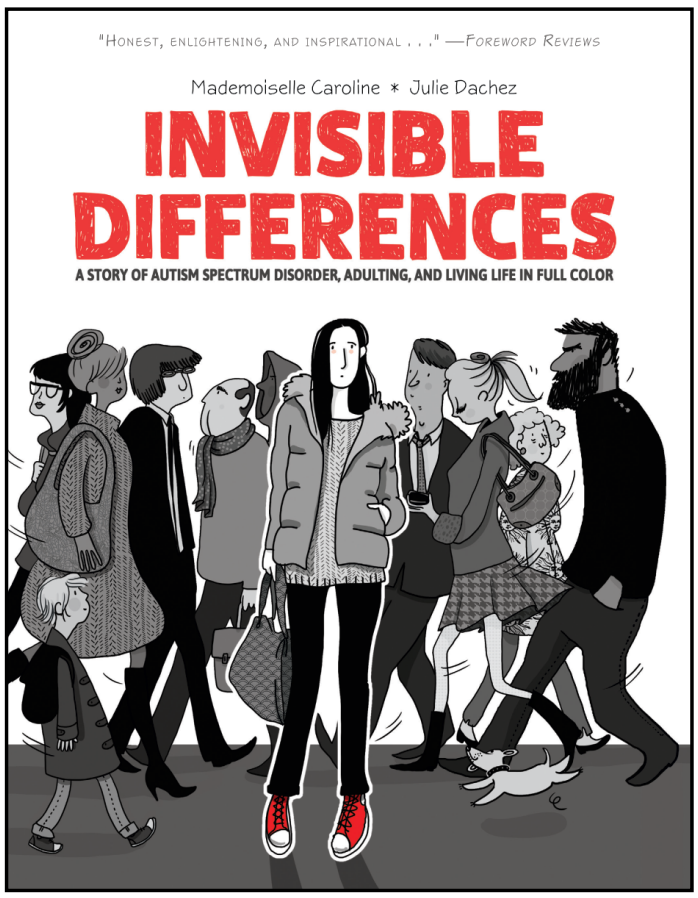

INVISIBLE DIFFERENCES: A STORY OF AUTISM SPECTRUM DISORDER, ADULTING, AND LIVING LIFE IN FULL COLOR SC

SOFTCOVER	$19.99	200 PAGES	PARTIAL COLOR	7" × 9"
ADVANCE SOLICIT		IN STORES SEPTEMBER 10		

WRITER JULIE DACHEZ ARTIST/COVER MADEMOISELLE CAROLINE

Translated for the very first time in English and available now in softcover, *Invisible Differences* is the deeply moving and intimate story of what it's like to live day-to-day with Autism Spectrum Disorder.

Marguerite feels awkward, struggling every day to stay productive at work and keep up appearances with friends. She's sensitive, even irritable at times. She makes her environment a fluffy, comforting cocoon, alienating her boyfriend. The everyday noise and stimuli assaults her senses, the constant chatter of her coworkers working her last nerve. Then, when one big fight with her boyfriend finds her frustrated and dejected, Marguerite finally investigates the root of her discomfort: After a journey of tough conversations with her loved ones, doctors, and the internet, she discovers that she has Autism Spectrum Disorder. As a result, her life is profoundly changed—for the better.

THE AUTUMN KINGDOM VOL. 1: THROUGH THE BLIGHT SC

SOFTCOVER	$19.99	104 PAGES	FC	STD.
ADVANCE SOLICIT		IN STORES SEPTEMBER 3		

WRITER CULLEN BUNN ARTIST/COVER CHRISTOPHER MITTEN

Venture into the deathly dark fairy tale that's been hailed as one of the year's best new comics series from masters of horror Cullen Bunn (*Harrow County*, *The Sixth Gun*) and Christopher Mitten (*Hellboy and the B.P.R.D.: Saturn Returns*)!

Fantasy novelist Andrew Kier takes his family on an idyllic vacation to the edge of a lush Swedish forest, where he hopes to finish writing his latest book in *The Wraithbound Queen* series. After his young daughters, Sommer and Winter, venture into the woods and find a clearing of statues nearby—featuring trolls, goblins, and a warrior queen missing her swordhand and weapon—a horde of fearsome fae creatures smash into their cabin and kidnap Andrew and his wife, Melissa. Sommer and Winter evade capture and flee into the forest, where they stumble upon a giant sword that mysteriously grants them the power to fight the monsters who stole their parents. As the girls slice their way to answers, centuries of horror and conflict are revealed, and they descend into the Autumn Kingdom to save their family—and their sisterly bond—if they're not too late. Collecting *The Autumn Kingdom* #1–4.

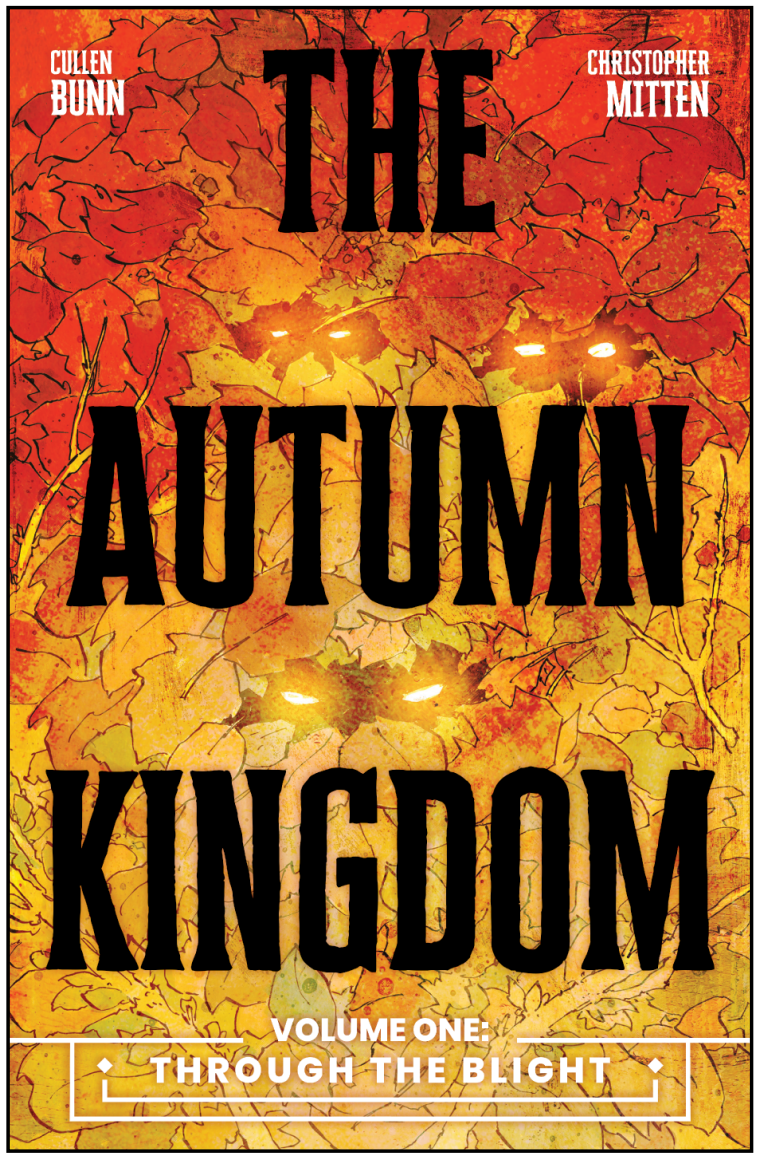

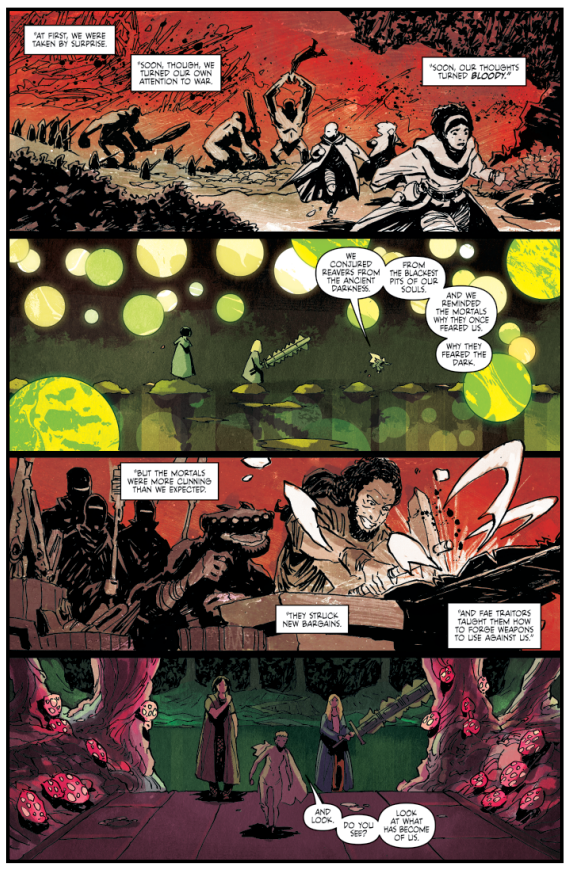

EPITAPHS FROM THE ABYSS VOL. 1 SC

WRITERS JASON AARON, BRIAN AZZARELLO, CHRIS CONDON, TYLER CROOK, J. HOLTHAM, MATT KINDT, STEPHANIE PHILLIPS, AMY ROY & JAY STEPHENS
ARTISTS CHARLIE ADLARD, TYLER CROOK, JORGE FORNÉS, PHIL HESTER, KLAUS JANSON, PETER KRAUSE, DAVID LAPHAM, VLAD LEGOSTAEV, LEOMACS & CLAIRE ROE
COVER LEE BERMEJO

SOFTCOVER	$19.99	136 PAGES	FC	STD.
IN STORES MAY 7				

THE MOST NOTORIOUS NAME IN TERROR IS BACK—WITH A VENGEANCE!

From the publisher that drove *Tales from the Crypt*, *Vault of Horror*, *Haunt of Fear*, and many more into the depraved hearts of an unsuspecting world, the immortal EC COMICS returns with its first ALL-NEW series in nearly 70 years!

In our seminal first collection of *Epitaphs from the Abyss*, witness shocking tales of torment and tension in the immortal EC tradition—as wrenched from the grave by the vile intentions of acclaimed writers Brian Azzarello (*Batman: Damned*, *100 Bullets*), Jason Aaron (*Scalped*, *Thor: God of Thunder*, *TMNT*), Chris Condon (*That Texas Blood*, *Night People*), J. Holtham (Hulu's *The Handmaid's Tale*), and Stephanie Phillips (*Harley Quinn*, *Grim*), and realized into bloody reality by "all-slaughter" artists Jorge Fornés (*Rorschach*, *Danger Street*), Phil Hester (*Family Tree*), Peter Krause (*Irredeemable*), Charlie Adlard (*The Walking Dead*), Klaus Janson (*The Dark Knight Returns*, *Daredevil*), and many more!

What the Comics Code Authority couldn't kill has only made it stronger . . . EC COMICS LIVES AGAIN IN *EPITAPHS FROM THE ABYSS*!

Collecting *Epitaphs from the Abyss* #1–4.

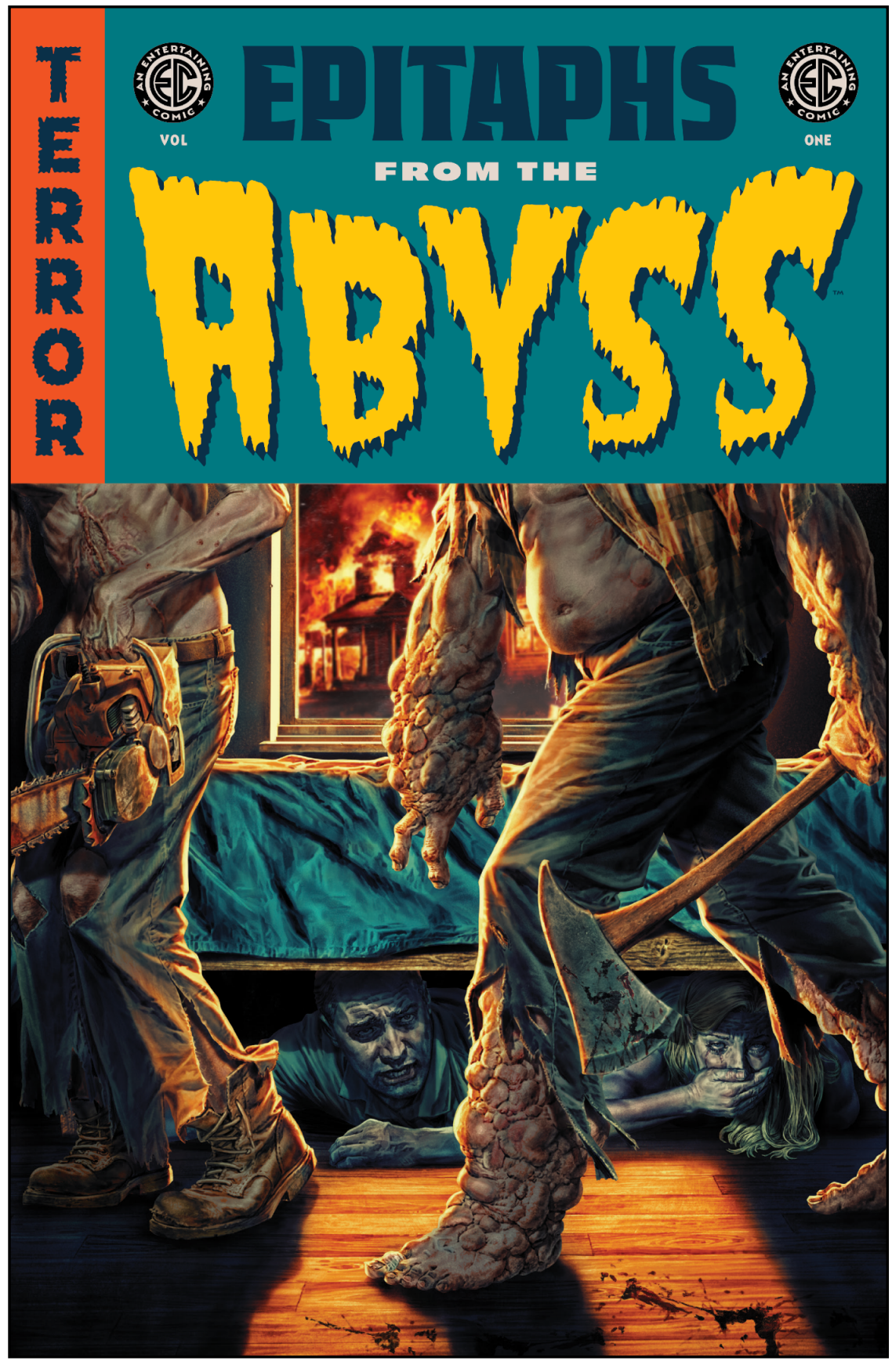

TM & © 2025 WILLIAM M. GAINES AGENT, INC.

"HORRIFYING." —IGN

"TRIUMPHANT." —SCREENRANT

PAPERCUTZ™

FLASH GORDON: THE GIRL FROM INFINITY VOL. 1

Creative Team:
Written by Marguerite Bennett
Art by Bev Johnson

Format:
6 x 9, 128pp., Full color
Hardcover/Paperback
HC: $17.99/ PB:$12.99

Territory:
World

On Sale Date:
5/21/2025

In the distant future, voyager Dale Arden discovers a shooting star — containing a girl named FLASH GORDON, Savior of the Universe! But Flash has no memory of who she is, and together, she and Dale must uncover her past, save Dale's family, and rescue the alien planet of Omnia from the clutches of the cruel Emperor Azimuth! Join the adventure of a lifetime in this gorgeous sci-fi fantasy reimagining of FLASH GORDON, written by NYT-bestseller Marguerite Bennett and illustrated by Bev Johnson!

© 2025 King Features Syndicate ™ Hearst Holdings, Inc.

LOST IN THE FUTURE VOL. 2: TRAPPED

Creative Team:
Written by Damián
Art by Àlex Fuentes

Territory:
World

Format:
6.25 x 8, 112pp.,
Full color Paperback
$12.99

On Sale Date:
5/7/2025

The future is no walk in the park... as our five young friends are about to find out once more! With the help of the Knights Templar, our heroes have made another jump through time in an attempt to return to the present and their families. Something has gone wrong, however, as they find themselves somewhere else in the future. It's a savage, ravaged world, where the survivors face a daily fight for survival against gangs of teenage hooligans. Mei, Driss, and the others decide to join an outpost of the resistance at an old theme park as they come to grips with a frightening new reality and try to find a way home... before it's too late!

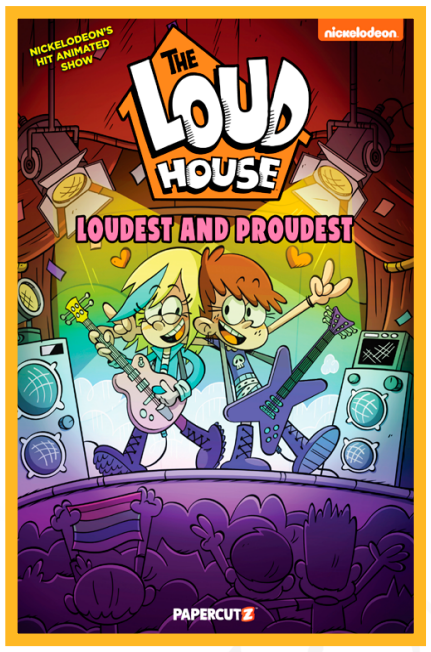

THE LOUD HOUSE: LOUDEST AND PROUDEST

Creative Team:
by The Loud House
Creative Team

Territory:
US/CAN/UK

Format:
6 x 9, 64pp., Full color
Hardcover/Paperback
HC: $12.99/ PB: $7.99

On Sale Date:
5/28/2025

Celebrate LOUD and PROUD with *The Loud House* and *The Casagrandes!* Join the fun in the world of Lincoln Loud and his 10 sisters – Lori, Leni, Luna, Lynn, Luan, Lucy, Lola, Lana, Lisa, and Lily! Luna and Lori plan the PERFECT Double date. But their ideas of "perfect" never match! Will they find a compromise? Meanwhile, Ronnie Anne's classmates Becky and Dodge find a different way to have fun at the Lucha Libre competition! Then, Lola Loud drags the competition at a masquerade pageant until something unexpected happens!

© 2025 Viacom International Inc.

PAPERCUTZ™

ENJOY THIS FIVE-PAGE PREVIEW OF

FLASH GORDON™
THE GIRL FROM INFINITY

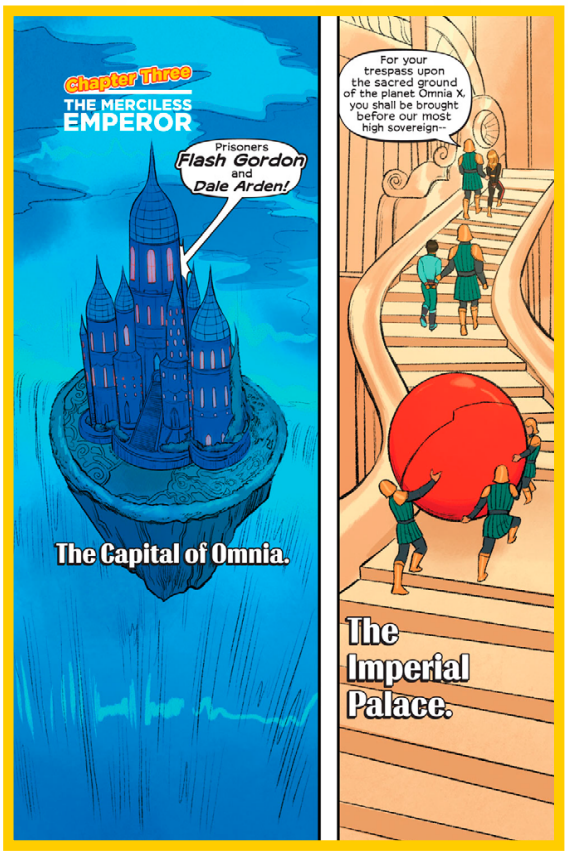

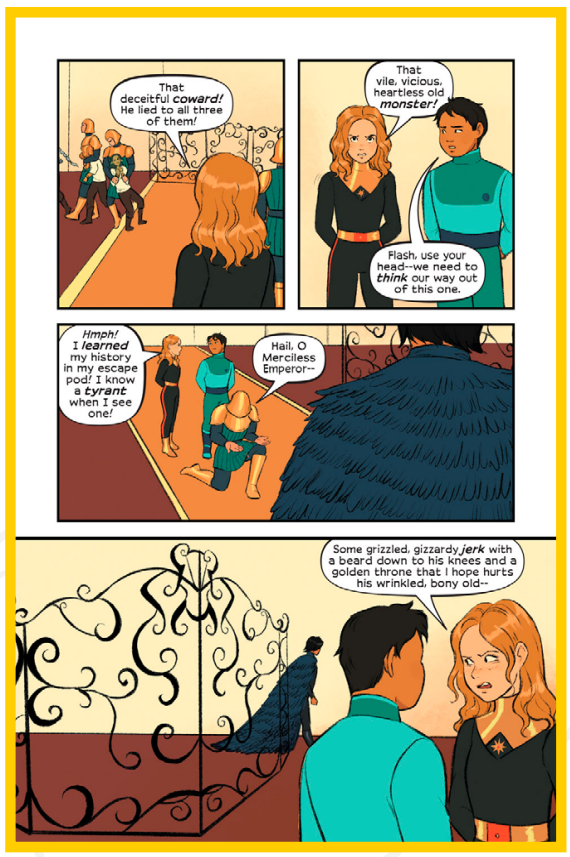

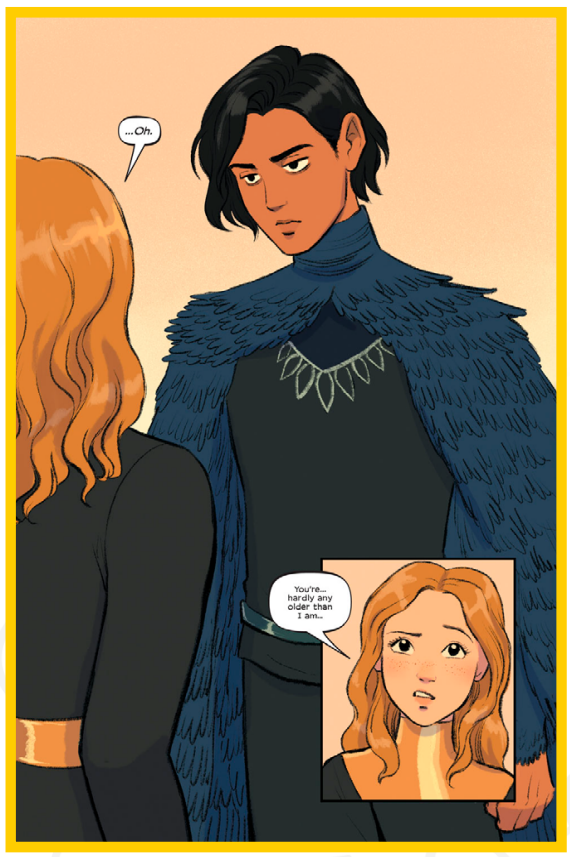

© 2025 King Features Syndicate ™ Hearst Holdings, Inc.

PAPERCUTZ™

MIRACULOUS LADYBUG CHIBI SUMMER SPECIAL

Creative Team:
Written by Carrie Harris, Amy Chase
Art by Brenda Hickey, Sophie Scruggs, Ryan Jampole

Territory:
US/CAN

Format:
6 x 9, 64pp., Full color
Hardcover/Paperback
HC: $12.99/ PB:$7.99

On Sale Date:
5/28/2025

Beat the heat with France's most adorkable klutz, Marinette, and her super-alter ego, Ladybug! Marinette and her BFF, Alya, are having a picnic in the park. But suddenly a giant ant Sentimonster ruins all the food and fun! Then, our heroes are on the rooftops of Paris. When they're not fighting evilized villains and monsters, they're helping Parisians...fly kites? Lend a helping paw in this kite race! Plus: What happens when Marinette tries to buy ice cream for her crush, Adrien Agreste?

MIRACULOUS LADYBUG CHIBI VOL. 1: PIZZA PURSUIT AND OTHER CAT TALES

Creative Team:
Written by Josh Trujillo, Carrie Harris
Art by Lex Hobson, Ryan Jampole

Territory:
US/CAN

Format:
6 x 9, 64pp., Full color
Hardcover $12.99

On Sale Date:
5/7/2025

Spots on with everyone's favorite bugaboo, Ladybug, and her trusted partner, the purrfect Cat Noir. This dynamic hero duo is hanging out on Parisian roofs and, when they're not saving the day, they're getting into some super hijinks! What happens when Ladybug and Cat Noir share a pizza - and Cat Noir runs off with it?! All this and more in the first volume of the Miraculous Ladybug graphic novel series, influenced by the award-winning TV show and with chibi-inspired art from the Youtube shorts!

MIRACULOUS LADYBUG CHIBI VOL. 2: CURIOSITY KICKED THE CAT AND OTHER STORIES

Creative Team:
Written by Josh Trujillo, Carrie Harris
Art by Lex Hobson, Ryan Jampole, Brenda Hickey

Territory:
US/CAN

Format:
6 x 9, 64pp., Full color
Hardcover $12.99

On Sale Date:
5/7/2025

Ladybug and Cat Noir return for some more super-charged superhero antics. Ladybug tries to grow a flower for her crush, the part-time model Adrien Agreste. But things get a little prickly! Will Cat Noir be able to help Ladybug? Plus: Ladybug is writing a secret letter! Can Cat Noir discover what it says? All this and more in the follow-up volume of the Miraculous Ladybug graphic novel series, influenced by the award-winning TV show and with chibi art from the YouTube shorts!

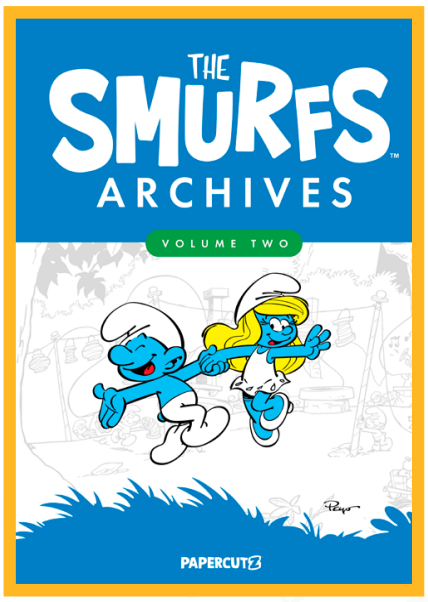

THE SMURFS ARCHIVES VOL. 2

Creative Team:
by Peyo

Territory:
World

Format:
9.5 x 12.5, 304pp., Full color
Hardcover $39.99

On Sale Date:
5/14/2025

The Smurfs Archives Volume 2 continues to publish The Smurfs in their original chronological order while featuring insightful intros and historical context from legendary Smurfologist, Matt Murray. This volume begins with the 1964 story, The Smurf King and also introduces Smurfette from the 1967 story, The Smurfette. With 304 pages of Smurf stories and insightful, historical context, this is a must-have for any Smurf fans.

© 2025 MIRACULOUS CORP.

© Peyo - 2025 - Licensed through Lafig Belgium - www.smurf.com

PAPERCUTZ™

PHINEAS AND FERB CLASSIC COMICS COLLECTION 3 IN 1 VOL 1

Creative Team:
Written by Scott Peterson
Art by Tom Neely, Scott Neely, Mike DeCarlo, Tanner Wiley, Mike Morris, John Green, Anthony Dzioba, Min Sung Ku, Bill Alger, Fabricio Grellet, Magic Eye Studios

Format:
6.5x9, 272pp., Full Color Paperback: $19.99

On Sale Date:
5/14/2025

Territory:
US, CAN

A GIANT-SIZED three-in-one volume that collects 76 stories from *Phineas and Ferb: Classic Comics Collection*, Volumes 1 through 3!

Phineas Flynn and his stepbrother, Ferb Fletcher, make every day of their summer vacation an adventure. From ambitious new inventions to helping those in need, they always get into something fun. Meanwhile, across town, the wannabe-evil scientist Dr. Doofenshmirtz continually attempts to take over the Tri-State Area with his various "inator" devices, and Perry the Platypus, the boys' pet and a secret agent, consistently foils his plans on behalf of the O.W.C.A and his commanding officer, Major Monogram.

© 2025 Disney

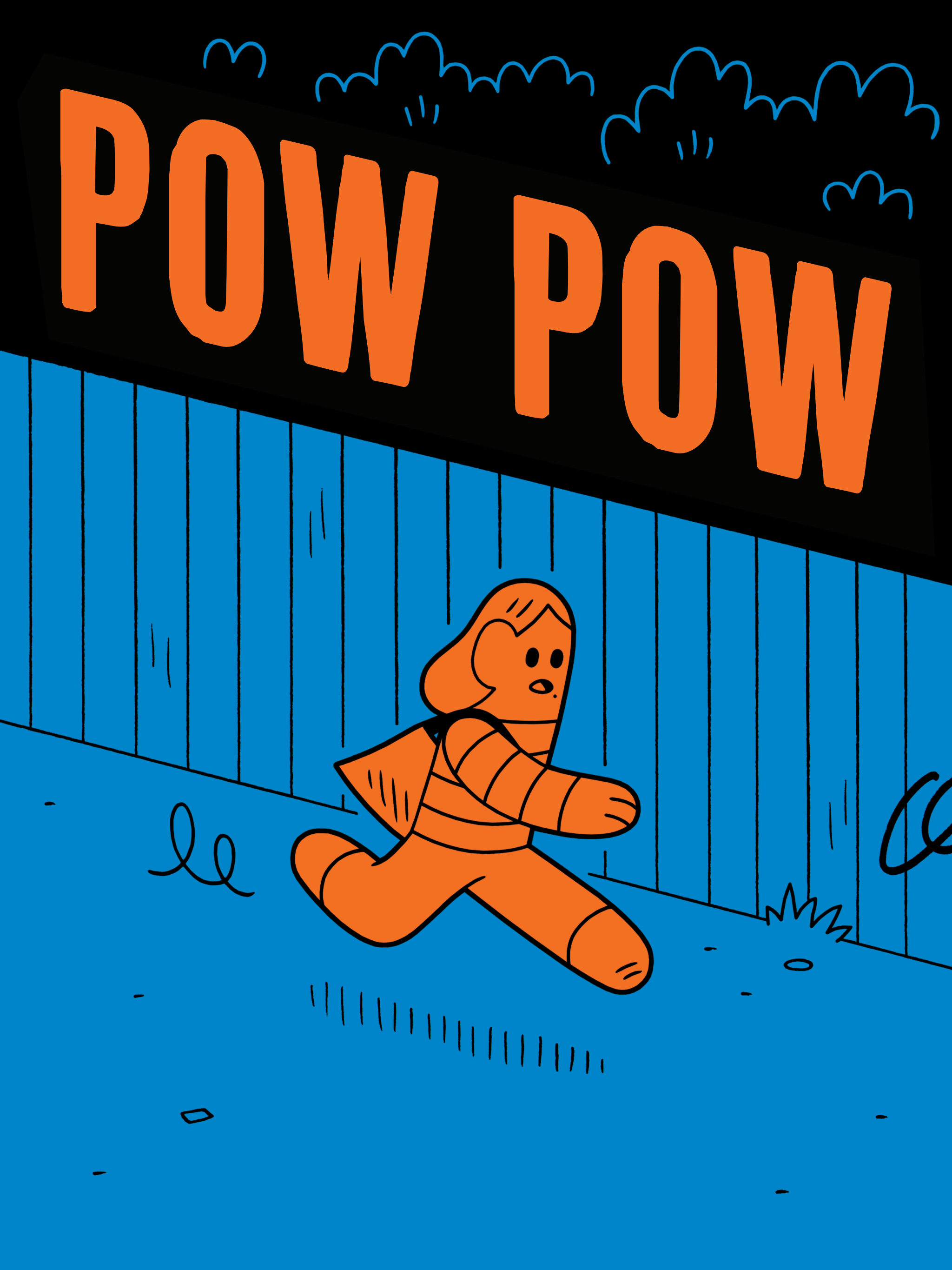
POW POW

Tsunami
by Ned Wenlock

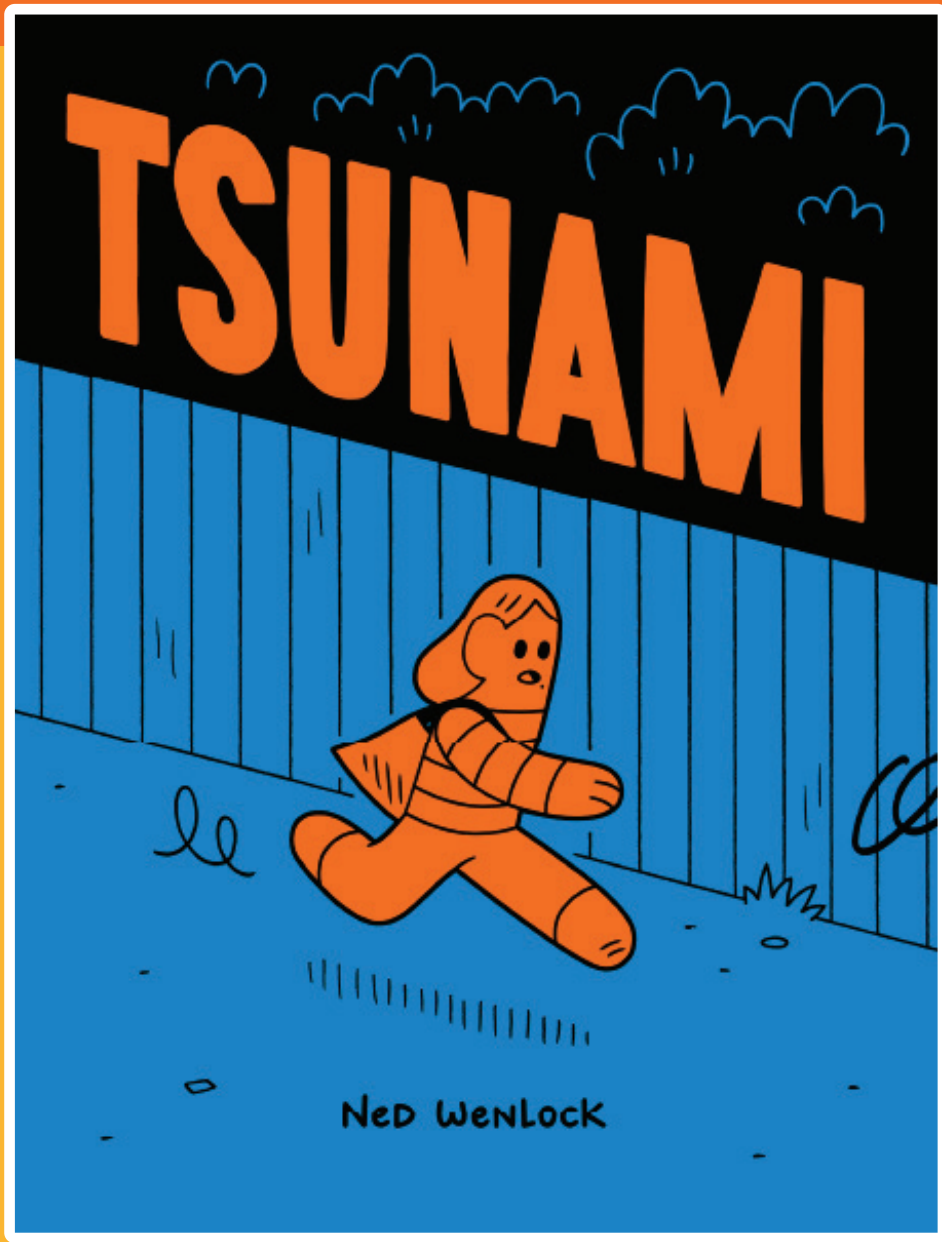

"Reading *Tsunami* is **deliciously unsettling**. Ned Wenlock's **irresistible characters** slip deeper into trouble, the tension grows, emotions build, until... Well, you'll have to read it to find out. *Tsunami* is **smart, funny, honest, merciless,** and **real**."
—Dylan Horrocks, author of *Hicksville*

"Wenlock **gets it**. There is a **very particular feeling** in this book that displays the heart of person having to **grow up** and involve themselves in situations of the people around them. It's a feeling that most of us have experienced but it fades and gets forgotten. **Get that feeling back**, even for a brief moment."
—Charles Forsman, author of *TEOTFW*

"The adolescent world is presented as a **brutal place** where nuanced threats, unable or unwilling to be perceived by the adults, take on a **life-or-death magnitude** to the intended targets."
—Ant Sang,
Aotearoa New Zealand Review of Books

"A **powerfully human** coming-of-age story... **Highly recommended**."
—Eddie Monotome, *The Sapling*

Peter is a misfit, an awkward 12-year-old who's mercilessly bullied in school and quietly ignored at home. Peter's lonely life in small-town New Zealand is upended by the arrival of Charlie, a badass girl who might just be the friend Peter has been needing... But when Peter's bull-headed commitment to the truth brings him into conflict with Gus, a troubled and violent classmate, things quickly spiral out of control and the two boys find themselves in a terrifying situation neither of them could have ever imagined.

Drawn in a charming and disarmingly cartoony style and full of pitch-perfect dialogue, TSUNAMI is a devastating and hilarious coming-of-age story, a nuanced examination of adolescent alienation and the unpredictable consequences of our actions.

Winner of NZ Book Award for Children and Young Adults
Best First Book

IN STORES MAY 7, 2025 · FOC APRIL 7
$26.95 USD · ISBN 9782925114468 · ALL-AGES
6.25" x 8.25" · B&W · SOFTCOVER · 270 PAGES

HeY, zIt...
GuS, Go SIt DOWN!
WHeRe'S MY fIfTY BUCKS?
WHY DO YOU call HIM zIt?
Look at HIS HAIR...
it's LIke a PIMPLe!
GUS!

Really?
Looks more like a penis to me
Oh, shit, yeah
Dickhead
Ha
Why are you laughing?
I mean, what's that supposed to be...
Your mum's vagina?
Gus, go sit down now
You're...
Now!
Okay, chill out, miss...

MUM?
CREAK
PETER
MUM, CAN I GET A HAIRCUT?

THE FUTURE IS******

THE FUTURE IS **** #1**
Publisher: **REKCAH Publishing**
Format: **Softcover, 104 Pages, Full Color**
Genre: **Cyberpunk | Techno-Thriller | Sci-Fi**
Price: **$13.37**
Release Date: **05/14/25**
Writer: **Fred Van Lente**
Artist: **Ennio Bufi**
Cover Artist: **Jae Lee**
Mature Readers | Ongoing Series

THE HACKER WARS ARE OVER. THE BLACK HATS WON. WHO WILL SAVE US FROM THE WORLD THAT'S COMING?

BLACK MOUNTAIN—a rogue band of digital ronin, freebooters, and hackers—fightagainstaworldruledbydatabarons, artificial overlords, and technological terrorists.

Their mission is beyond impossible. but the future is worth dying for.

This is THE FUTURE IS ******, a 60-issue cyber-sci-fi epic fusing the shadow warfare of *Mr. Robot*, the kinetic action of *The Matrix*, and the thrilling espionage of *Ghost in the Shell*.

KEY SELLING POINTS

A bold commitment -- A 60-ISSUE ONGOING SAGA.

Cutting-edge cyberpunk storytelling from New York Times Bestseller **FRED VAN LENTE** (*Deadpool vs. The Punisher, Marvel Zombies*).

High-tech, high-tension visuals from **ENNIO BUFI** (*Assassin's Creed: Bloodstone*).

Cover by the legendary artist **JAE LEE** (*Dark Tower, Inhumans*).

Interactive hacker experience with Capture the Flag challenges in each issue.

Future cover prices will be $4.04 for 32-page issues.

Rocketship

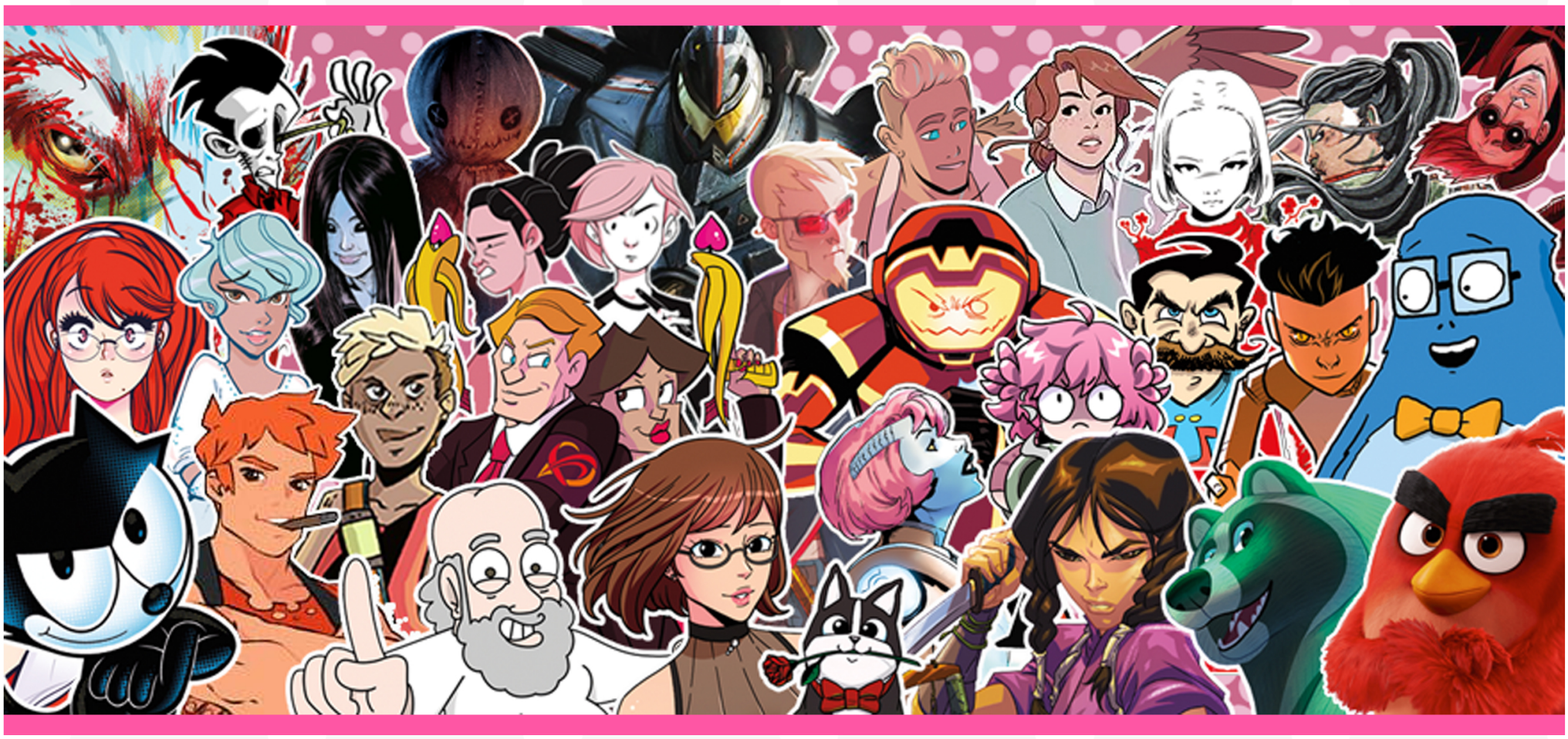

BottleRocket!

February 2025 Catalog

Rocketship

Coming to a major streamer this fall!

Let's Play vol 1-4

Graphic Novel (vols 1-4 of 16)

Writer/Artist: **Leeanne M. Krecic**

She's young, single and about to achieve her dream of creating incredible videogames But then life throws her a one-two punch: a popular streamer gives her first game a scathing review. Even worse she finds out that same troublesome critic is now her new neighbor! A funny, sexy and all-too-real story about gaming, memes, and social anxiety. Come for the plot, stay for the doggo.

The Eisner-nominated and Ringo Award-winning series is a perennial seller with 7.5 million online followers. The Let's Play anime series from legedary studio OLM (Pokemon, Komi Can't Communicate) launches this fall on a major streaming platform!

Scan for a preview

The Audience for this title

- Watches anime
- Reads romance
- Reads webtoons
- Loves games

Format:

Trim: 5.7x8.2"

Softcovers: anti-scratch matte finish with spot UV gloss and 3.5" French flaps

Hardcovers: 2.5mm board, full-color end pages, anti-scratch matte finish with spot UV gloss

ROMANCE	YA YOUNG ADULT	204 PAGES
SOFTCOVERS $19.99	HARDCOVERS $24.99	

ON SALE:

Volume 1: 5/7/2025
Volume 2: 5/14/2025
Volume 3: 5/21/2025
Volume 4: 5/28/2025

Volume 2

Volume 3

Volume 4

Previously Released

Rocketship

ACTION PHILOSOPHERS

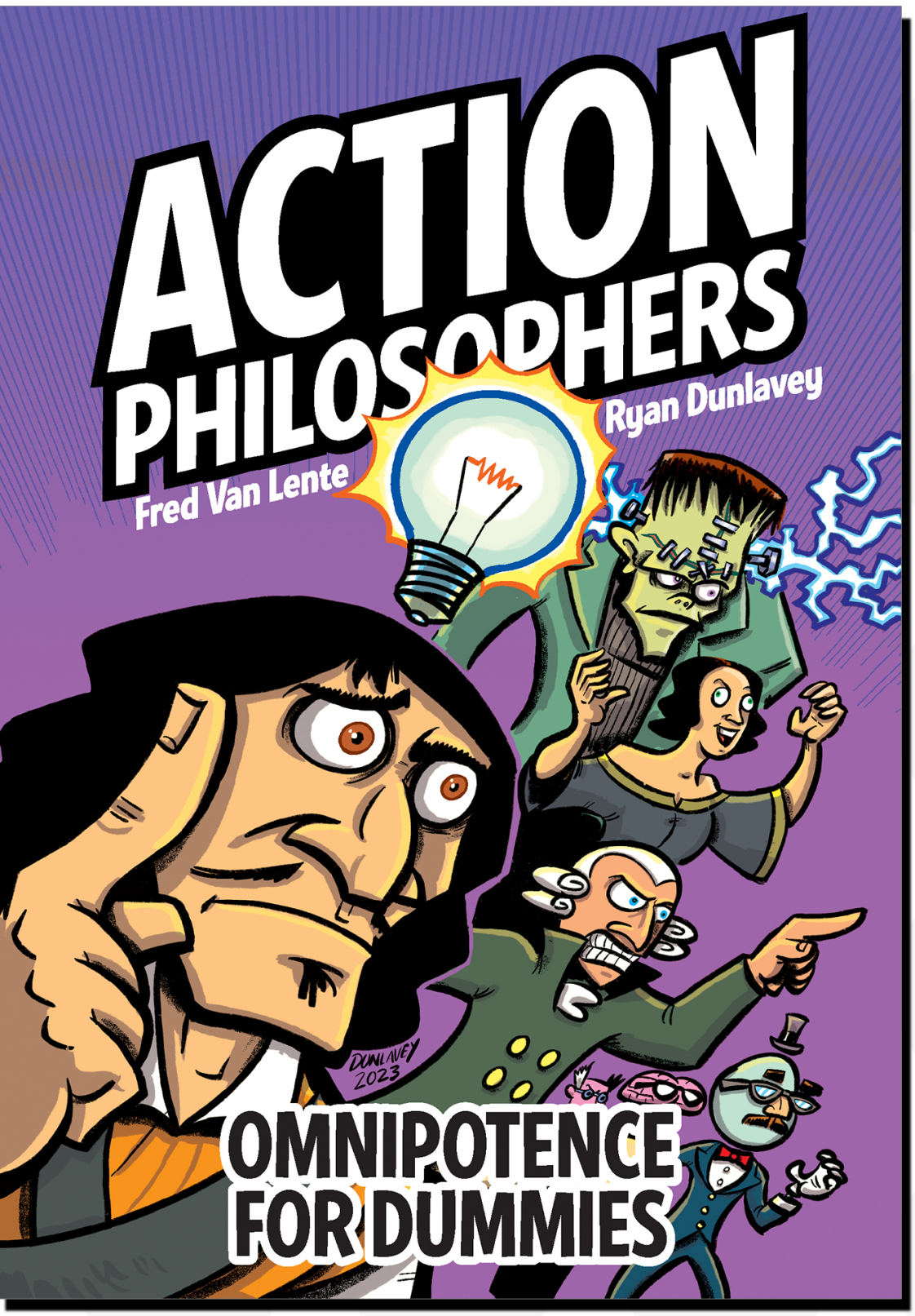

Graphic Novel (volume 2 of 3)

Writer: **Fred Van Lente**
Artist: **Ryan Dunlavey**
Colorist: **Adam Guzowski**

Writer Fred Van Lente and artist Ryan Dunlavey's legendary ACTION PHILOSOPHERS shows the lives and thoughts of history's A-list brain trust in a hip and humorous comic book form...now in FULL COLOR!

The ALA award-winning OMNIPOTENCE FOR DUMMIES is a corrected and updated edition with all-new supplementary materials, with a brand-new story about the daughter-of-two-notorious-philosophers Mary Shelley, and with a brand-new cover. It features the REAL stories and philosophies of thinkers of the late Renaissance to the Age of Enlightenment (encompassing the years 1520 to 1820 CE, roughly).

ON SALE: **5/7/2025**		
HISTORY/ HUMOR	**T** TEEN	**130** PAGES
SOFTCOVER **$17.99**		

Previously Released in 2024

Format:

Trim: 6x8.2"

Softcover: anti-scratch matte finish with spot UV gloss and 3.5" French flaps

Scan for a preview

The Audience for this title

- Reads books
- Questions life
- Eats good cheese
- Loves sexy action

Rocketship

One of the final projects of the legendary Stan Lee

Backchannel vol 1

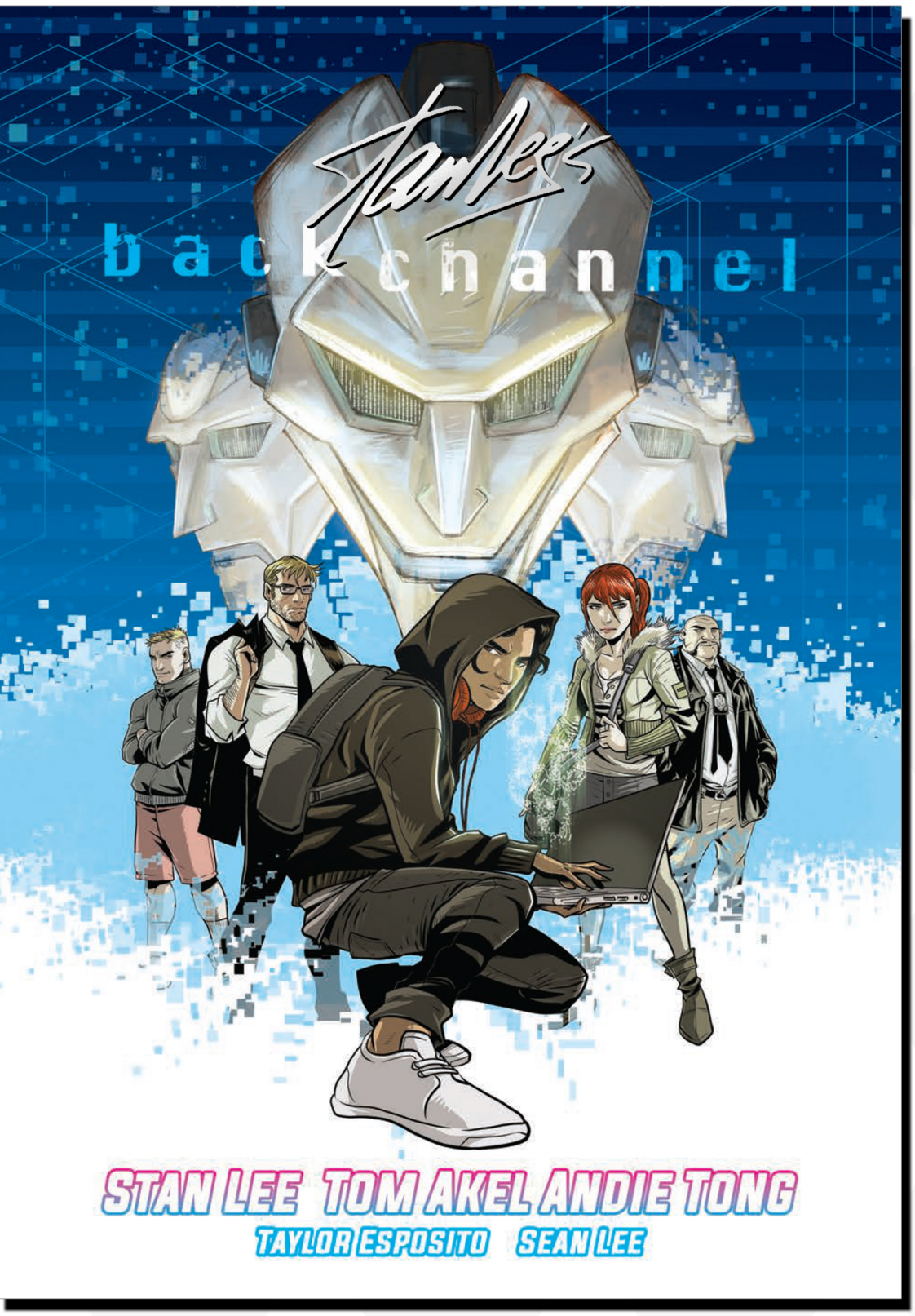

Graphic Novel (volume 1 of 3)

Writers: **Stan Lee, Tom Akel**
Artist: **Andie Tong**
Colorist: **Sean Lee**
Letterer: **Taylor Esposito**
Foreword by: **Fabian Nicieza**

One of the final projects of the legendary Stan Lee and beautifully illustrated by Spider-man veteran Andie Tong, BACKCHANNEL centers on Tom Tanner and his father, Martin. On the surface, Tom Tanner is having an average high school life - struggling to stay on the lacrosse team, hiding his affections for his friend Sally, and trying to keep his head down and grades up. What his father, an LA police detective, and friends don't know is that Tom is an engineering prodigy and is being recruited by BACKCHANNEL, a decentralized hactivist group causing havoc at prisons across the U.S.

While developing a highly sophisticated AI algorithm, a power awakens within Tom that grants him the ability to mentally hack into any device (technopathy). While initially using this newfound power for personal gain and petty revenge, he learns of a dark secret from his father's past that will change him forever.

ON SALE: **5/21/2025**		
SCI-FI / ACTION	**T** TEEN	**152** PAGES
SOFTCOVER **$19.99**	HARDCOVER **$24.99**	

Previously Released in 2024

Format:

Trim: 6.625x10.25"

Softcover: anti-scratch matte finish with spot UV gloss, 3.5" French flaps, and foil stamped Stan Lee signature

Hardcover: 2.5mm board, full-color end pages, anti-scratch matte finish with full foil coverage, and foil stamped Stan Lee signature

Scan for a preview

The Audience for this title

- Loves Stan Lee
- Reads Marvel
- Watches Mr. Robot
- Reads webtoons

Rocketship

2023 Ringo Award Nominee - Best Presentation in Design

Beneath an Alien Sky

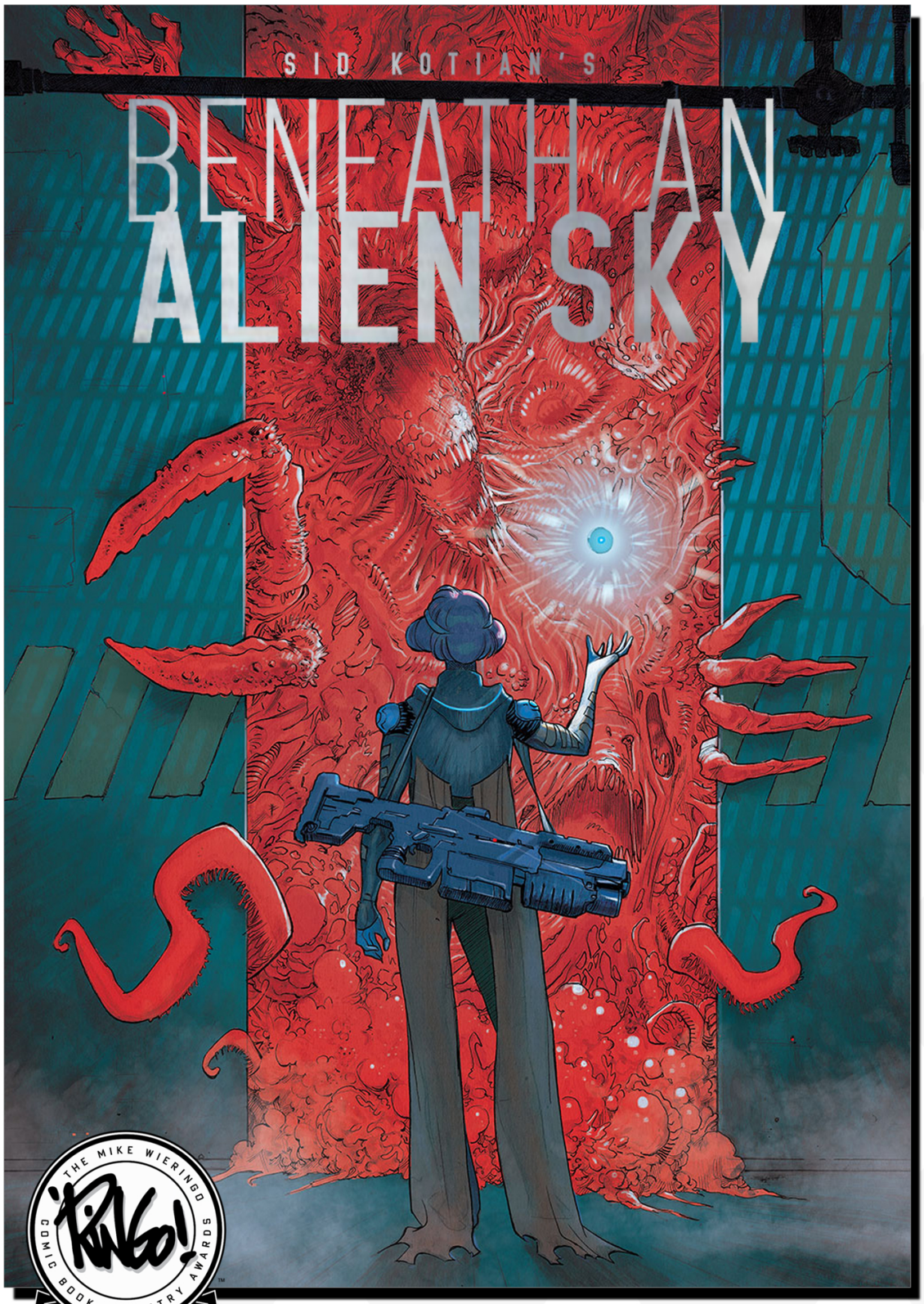

THE MIKE WIERINGO COMIC BOOK INDUSTRY AWARDS
RINGO!
NOMINEE

Oversized Hardcover Graphic Novel

Writer/Artist: **Sid Kotian**

From the mind of Sid Kotian (Gambit, Storm, X-Men: Unforgiven, Marvel Voices: Avengers).

On an alien planet a mad man releases a deadly monster onto an unsuspecting populace. The creature is the last of its kind. And it comes from the third planet orbiting a yellow sun.

The Krimikitan are an alien race who brought themselves to the brink of complete ecological destruction. After a devastating war they refer to as "The Realignment", their society reformed themselves under the leadership of a god like AI called Control. Having done away with the political class, peace reigned. The new societies were self-contained and the natural world outside was left to heal itself unencumbered by their meddling. However not everyone was happy with the Realignment. Appi, a remnant of the old world, plots to ruin the world by introducing the universe's most violent and invasive species into the fragile, recovering ecosystem. Standing in his way is Kopa, a cop. Appi and the creature's destructive ambition and Kopa's naïve ambition collide with the fate of the domed city and the struggling natural world outside hanging in the balance.

ON SALE: **5/7/2025**		
SCI-FI / HORROR	**T+** TEEN PLUS	**136** PAGES
	HARDCOVER **$24.99**	

Previously Released in 2024

Format:

Trim: Oversized 7.64x11.6"

Hardcover: 2.5mm board, full-color end pages, anti-scratch matte finish with spot UV gloss and digital foil stamped logo, and silver gilded edges

Scan for a preview

The Audience for this title

- Loves Sci-fi
- Reads Marvel
- Reads Darkhorse
- Watches Aliens

Rocketship

I Am Hexed

Graphic Novel

Writer: **Kirsten Thompson**
Artist: **Christianne Gillenardo-Goudreau**
Inker: **Jay Listen**
Colorist: **Matt Herms**
Letterer: **Taylor Esposito**

I Am Hexed is a supernatural political thriller. There's magic, mystery, personal drama, and an accidentally carnivorous plant.

Witches have been a part of the political fabric of Washington D.C. since it was founded. It's only since the 1960s that witches stood together and fought to take back the word "Hexed". A movement was ignited when witches came out of the shadows and proudly showed off their broom-sticks. The witch-hunt for Charlie, Jaya, and Florence continues as they find themselves on the run from malevolent forces both inside and outside the government. The three witches must harness their powers to defend themselves while unraveling a mystery that could save the entire witching community.

ON SALE: **5/7/2025**		
FANTASY / DRAMA	**T** TEEN	**128** PAGES
SOFTCOVER **$19.99**		

Previously Released in 2024

Format:

Trim: 6.625x10.25"

Softcover: anti-scratch matte finish with spot UV gloss and 3.5" French flaps

Scan for a preview

The Audience for this title

- Loves Wednesday
- Reads YA
- Reads webtoons
- Enjoys magic

Rocketship

From the co-creator of **DEADPOOL**

Outrage volume 1

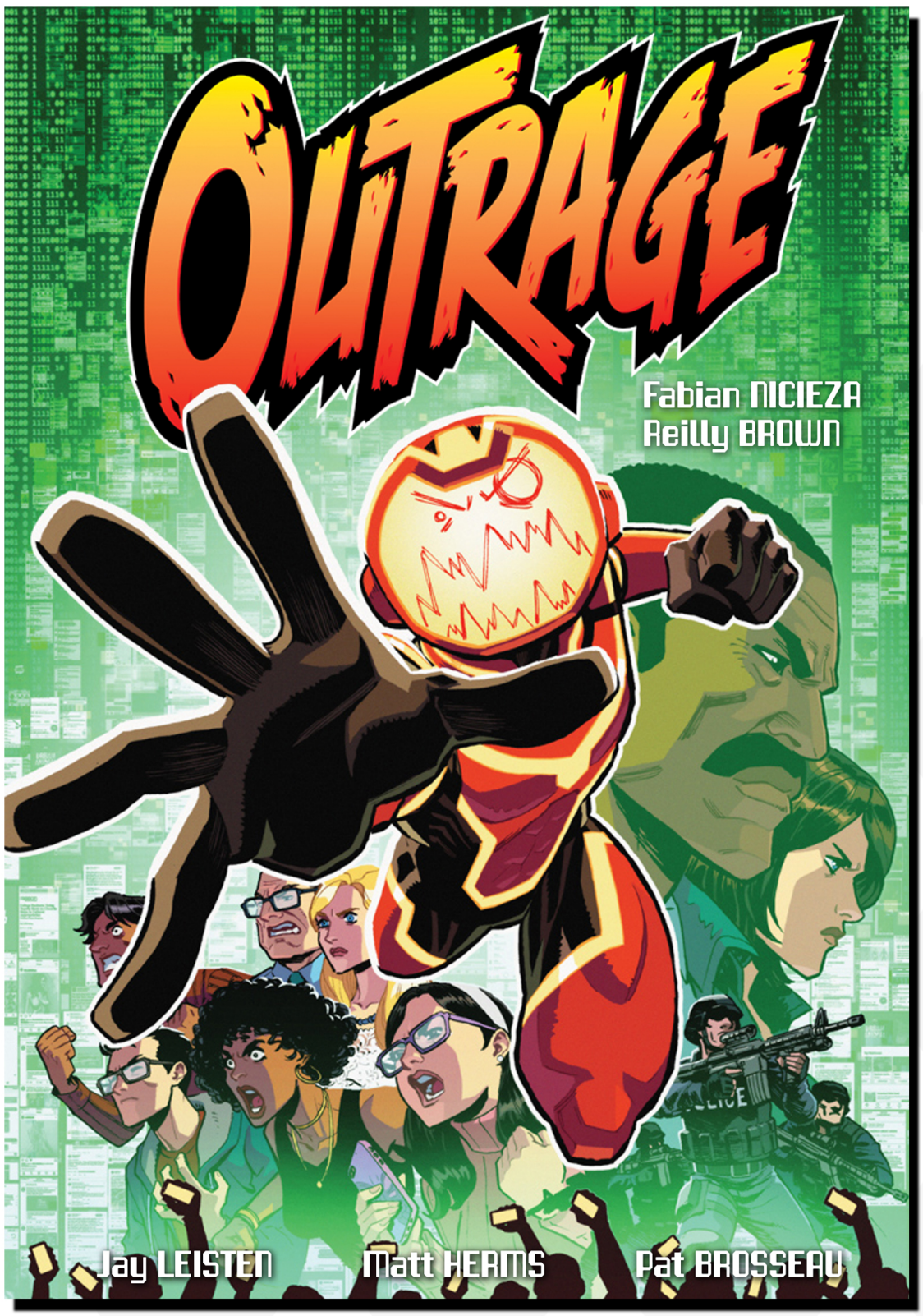

Graphic Novel (volume 1 of 2)

Writer: **Fabian Nicieza**
Artist: **Reilly Brown**
Inker: **Jay Listen**
Colorist: **Matt Herms**
Letterer: **Pat Brosseau**

In a future only 5 minutes away...

A virus is attacking people who abuse others on the internet. Comedic ass-kickings are occurring across the country by a sentient electronic entity that appears through the personal devices of bullies and babies alike. Who or what is OUTRAGE?

An FBI team has narrowed it down to the employees of Re:Solutions, a global charity organization. And the youth of the world - the social outcasts, paranoids, victors and victims alike - are starting to believe that Outrage should be eliminated.

From legendary Marvel scribe Fabian Nicieza, and Reilly Brown, artist of the smash hit Batman/Fortnite comes OUTRAGE!

ON SALE: **5/14/2025**		
SCI-FI / HUMOR	**T** TEEN	**148** PAGES
SOFTCOVER **$19.99**		

Format:

Trim: 6.625x10.25"

Softcover: anti-scratch matte finish with spot UV gloss and 3.5" French flaps

Volume 2 coming this Fall!

Scan for a preview

The Audience for this title

- Loves Deadpool
- Reads Marvel
- Reads webtoons
- Hates trolls

Rocketship

Felix the Cat

Graphic Novel

Writer: **Mike Federali**
Writer: **Bob Frantz**
Artist: **Tracy Yardley**
Colorist: **Matt Herms**
Letterer: **Taylor Esposito**

Dreamworks's Felix the Cat must face the new menace XILEF who has appeared from another dimension. He also must defeat all his classic enemies, The Professor, Rock Bottom, and Master Cylinder, or hand over his Magic Bag O' Tricks forever! During these new challenges, Felix meets new friends that will forever change the Felix universe!

ON SALE: **5/28/2025**		
FANTASY / HUMOR	**E** EVERYONE	**116** PAGES
SOFTCOVER **$14.99**		

Previously Released in 2024

Format:

Trim: 6.63 x 10.25"

Softcover: anti-scratch matte finish with spot UV gloss and 3.5" French flaps

Scan for a preview

The Audience for this title

- Loves Sonic
- Reads Graphix
- Watches Cartoons
- Parents

BOTTLEROCKET!

MAY 2025

PINKY & PEPPER FOREVER: Special Edition
by Eddy Atoms

THE OTHER JAY & EVE
by Emma Jayne and Ashanti Fortson

DONE WITH DEMONS
by Dora Grents

SILVER SPROCKET

is an independent publisher championing socially conscious and independently produced comic books, graphic novels, and related arts.

For free physical or digital marketing assets: joan@silversprocket.com

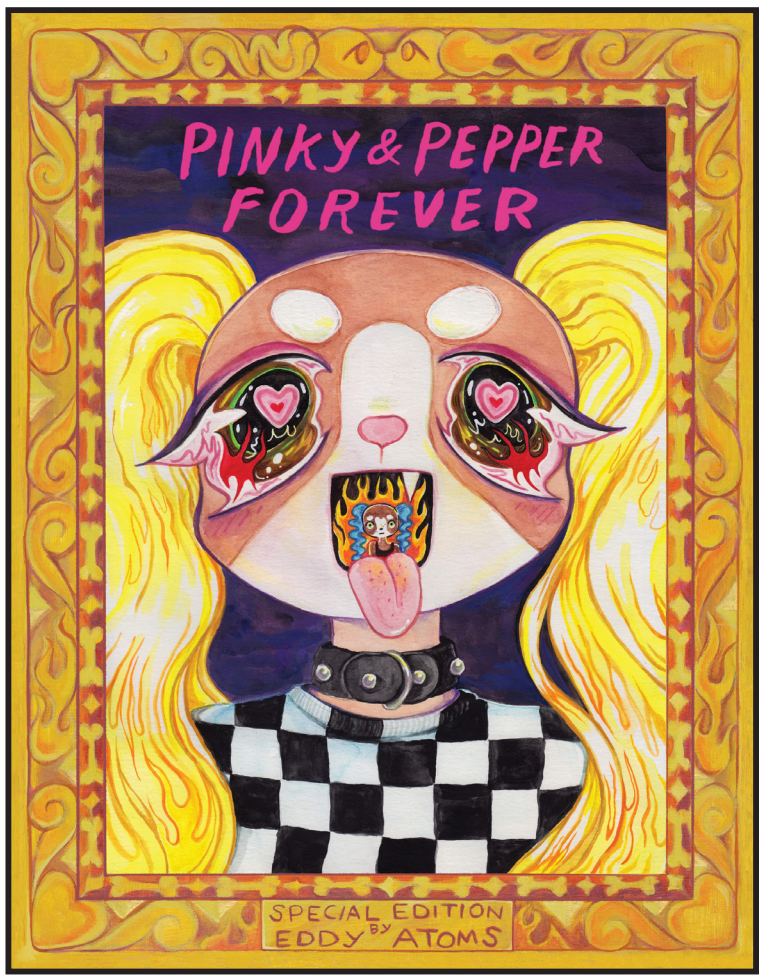

Full-Color | 136 pages | $19.99
7" x 9" | Softcover with foil & spot gloss
In-Store Date: 5/21/2025
FOC Date: 4/7/2025

2018 Ignatz Award Nominee for Outstanding Artist

PINKY & PEPPER FOREVER: Special Edition

by Eddy Atoms

OGN
Mature Readers

After Pinky's lethal performance art piece, her devoted girlfriend Pepper follows her into death, only to find that in Hell, Pinky is... thriving?!

Pinky & Pepper Forever is a tragic love story meets dark comedy crafted in Atoms' unrestrained mixed media style. Follow these two puppygirls' tumultuous relationship and shocking works of art from undergrad to the underworld!

This special edition of the cult hit graphic novel includes added pages, a foil cover, and behind-the-scenes art and extras from Eddy Atoms.

"Full of sincere, beautiful art that practically writhes off the page."

– Carta Monir, *The Comics Journal*

"Creates a work that charms the reader so as to disarm them, allowing it to be all the more cutting in its critique."

– Robin Enrico, *Broken Frontier*

Full-Color | 80 pages | $15.99
6.25" x 9" | Softcover with spot gloss
In-Store Date: 5/28/2025
FOC Date: 4/7/2025

THE OTHER JAY & EVE

by Emma Jayne and Ashanti Fortson

OGN
Mature Readers

Two women and their clones are thrown into crisis in this queer sci-fi graphic novel by Ignatz Award-winning cartoonists Emma Jayne and Ashanti Fortson!

In a society where human cloning became the best way to make some quick cash, reluctant roommates Jay and Eve didn't hesitate to donate their genes. However, when the two attend a reunion with their counterpart homunculi six years later, an evening to be tolerated becomes a nightmare. Existing tensions between the four women escalate to new heights at the news that, to the original Jay and Eve's horror, the two clones are engaged to be married. Once the fallout begins, will any of them make it through the night unscathed?

"Compelling toxic yuri with bold, expressive cartooning. I loved it."
– Caroline Cash, Eisner Award-winning cartoonist

"Takes a tantalizing what-if scenario about the life you might have had and turns it into a wild, knuckle-biting ride."
– Blue Delliquanti, *O Human Star*

B&W | 80 pages | $12.99
6.25" x 8" | Softcover with spot gloss
In-Store Date: 5/28/2025
FOC Date: 4/7/2025

DONE WITH DEMONS

by Dora Grents

OGN
Teen Readers

The mayor of Hell, a reclusive grandma, and her tiny dog try to coexist in this debut graphic novel, perfect for fans of mayhem and mischief!

Boris was the mayor of Hell, but after he was run out of the netherworld by his assistant, he finds himself mistakenly crawling out of a little old lady's oven. With nowhere else to go, Boris moves in with Granny and Son (her dog) to gather his strength. Could it be that part of this grumpy demon's heart actually enjoys baking biscuits and making prank calls with Granny? In time, Boris will have to face a dire choice: return to claim his throne in Hell, or stay and call this new place home.

A delightfully funny collection of comic strips about finding acceptance and belonging where you least expect it.

"Like discovering a long lost early aught's era cartoon that would've been right at home between Samurai Jack *and* The Grim Adventures of Billy & Mandy."
– Adam de Souza, *The Gulf*

"Grents' cartooning is the epitome of charming!"
– Miranda Harmon, *Mayor Good Boy*

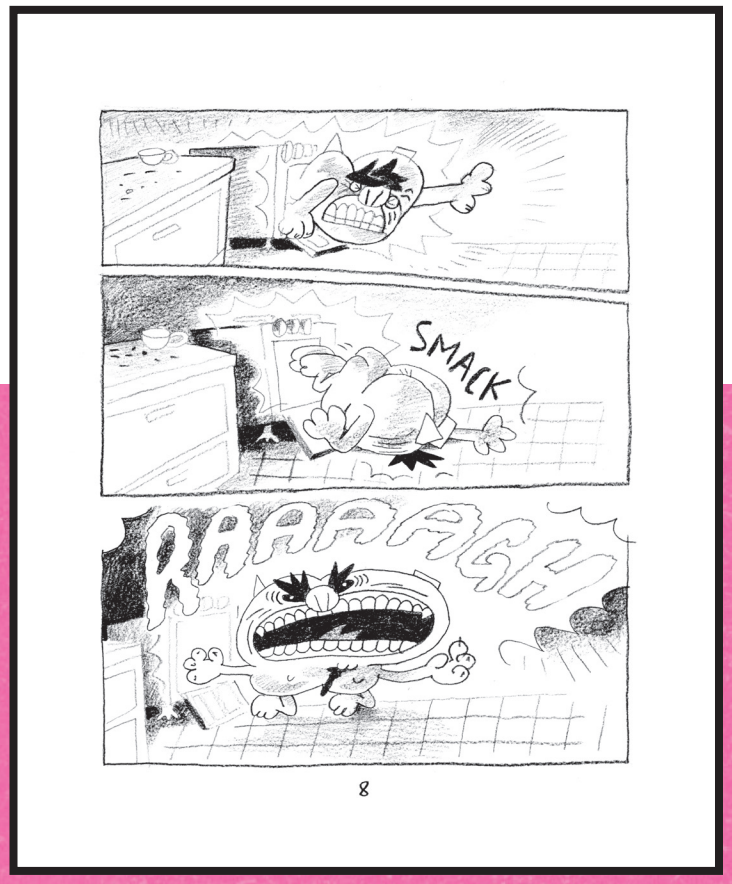

NOW EXCLUSIVE WITH LUNA!

TwoMorrows Publishing.

The Future of Comics History.

THE JACK KIRBY COLLECTOR
CELEBRATING THE LIFE & CAREER OF THE "KING" OF COMICS

THE RETRO COMICS EXPERIENCE! BACK ISSUE™

Alter Ego™ FOCUSING ON GOLDEN & SILVER AGE COMICS

comic book CREATOR™

CRYPTOLOGY

Brick Journal people • building • community
THE ULTIMATE RESOURCE FOR LEGO ENTHUSIASTS

RETRO FAN
THE CRAZY COOL CULTURE WE GREW UP WITH

All characters shown throughout are TM & © their respective owners.

March 2025 Catalog
(June-July releases)

TwoMorrows today

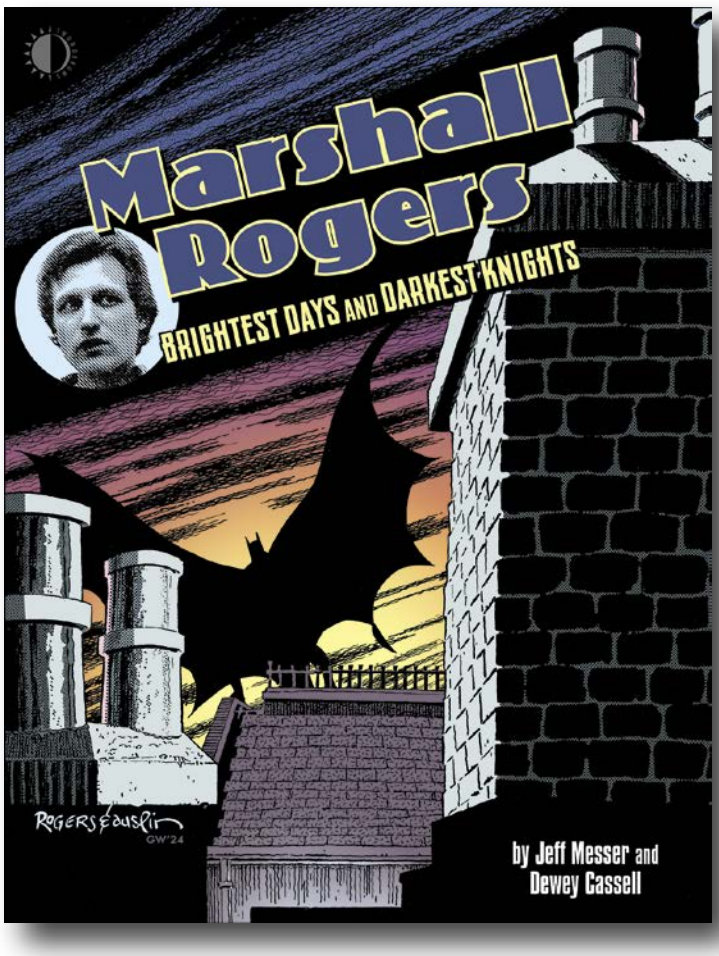

MARSHALL ROGERS

BRIGHTEST DAYS & DARKEST KNIGHTS

by JEFF MESSER and DEWEY CASSELL

HARDCOVER	$37.95	144 PAGES	FC	STD.
FOC 3/31		IN STORES 7/23		

From underdog to icon, **MARSHALL ROGERS** helped redefine Batman for generations, inspiring readers and up-and-coming artists alike. Initially savaged by editors at DC Comics, his style was uniquely complex with vast and angular architectural design anchoring his storytelling, and it immediately caught on with fans for his depictions of the Darknight Detective, Hugo Strange, The Joker, Silver St. Cloud, Dr. Strange, Cap'n Quick and a Foozle, and more. And though his output was relatively small in comparison to many of his contemporaries, his impact outlived the artist himself, and inspired a loyal following and affection. Now, Rogers' story is told by friends, collaborators, and family members, delving deep into a complicated and conflicted man and his art, as we feature inker **TERRY AUSTIN**, friend and fellow artist **MICHAEL NETZER**, **DAN GREENFIELD**'s extensive interview with writer **STEVE ENGLEHART** (conducted for 13thDimension.com), and others recounting their time and camaraderie with Rogers, alongside an in-depth interview with **MARSHALL HIMSELF**, and a wealth of art both familiar and rarely seen. Written by **JEFF MESSER** and **DEWEY CASSELL** (authors of the Eisner Award-nominated *Mike Grell: Life Is Drawing Without An Eraser*), this book shines a light on the fan-favorite artist's brightest moments and darkest days. Featuring a new cover collaboration by **MARSHALL ROGERS** and **TERRY AUSTIN!**

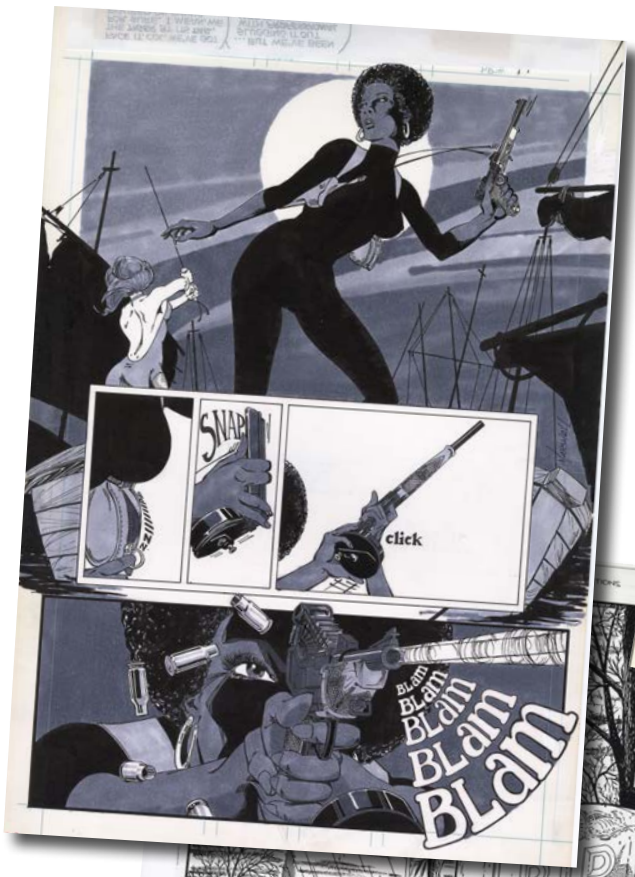

TwoMorrows today

BACK ISSUE MAGAZINE #160

edited by ROGER ASH & MICHAEL EURY

MAGAZINE	$10.95	84 PAGES	FC	STD.
FOC 3/31		IN STORES 7/23		

SUMMER FUN ISSUE, featuring **MARVEL'S SUPERHERO SWIMSUIT EDITIONS** and a **BETTY AND VERONICA SWIMSUIT GALLERY!** Plus: DC's Strange Sports Stories and Champion Sports, the DC/Marvel softball rivalry, San Diego Comic-Con history, the Impossible Man Summer Vacation Specials, DC Slurpee cups, DC/Whitman variants, and more! Featuring **CARY BATES, DAN DECARLO, ADAM HUGHES, JIM LEE, AARON LOPRESTI, ELLIOT S. MAGGIN, BOB ROZAKIS, SCOTT SHAW!, BRIAN STELFREEZE,** and more! With a 1989 Mr. Fantastic and Invisible Woman swimsuit pin-up cover by **JACKSON GUICE.**

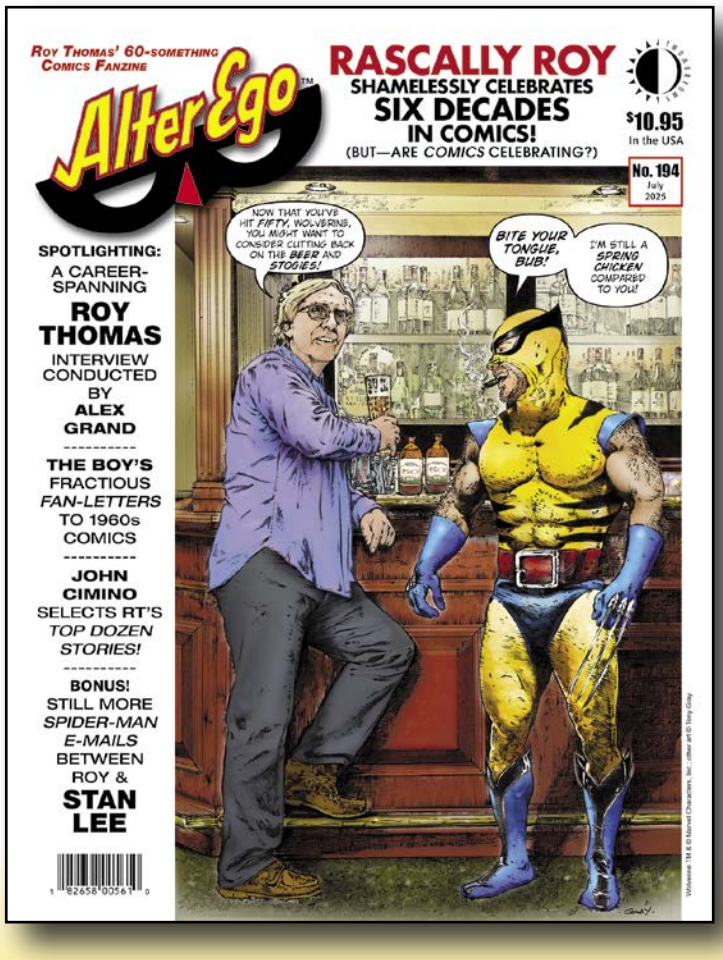

ALTER EGO #194

edited by ROY THOMAS

MAGAZINE	$10.95	84 PAGES	FC	STD.
FOC 3/31		IN STORES 7/23		

Rascally **ROY THOMAS** celebrates 60 years in comics at Marvel, DC, et al.! There's a career-spanning, surprise-filled interview by **ALEX GRAND**, still more early-2000s Spider-Man comic strip e-mails to Roy from **STAN LEE**, the full **SECRET HISTORY OF THE CREATION OF WOLVERINE**, Roy's 1960s fan-letters to **JULIUS SCHWARTZ**, and his top dozen stories compiled by **JOHN CIMINO**! With amazing art by **JOHN BUSCEMA, GIL KANE, NEAL ADAMS, BARRY WINDSOR-SMITH, GENE COLAN, JERRY ORDWAY, RICH BUCKLER**, and many others! All this, plus **FCA** (Fawcett Collectors of America) and **MR. MONSTER'S COMIC CRYPT**, behind a Roy the Boy and Wolverine cover by **TONY GRAY**!

TwoMorrows today

CRYPTOLOGY #4

edited by PETER NORMANTON

MAGAZINE	$10.95	84 PAGES	FC	STD.
FOC 3/31		IN STORES 7/23		

"I, the **CRYPTOLOGIST**, throw open my putrid sanctuary, as acclaimed illustrator **ALEX ROSS** regales us with the gory lowdown on his **UNIVERSAL MONSTERS** paintings. **TIM LEESE** and Hammer Time then take us face-to-face with that studio's classic film "Brides of Dracula." **MARK VOGER** puts the horrors of 3-D movies of the 1950s into focus, and editor **PETER NORMANTON** literally brings that era's 3-D comic books to life with a mini-history, and complete 3-D story reprint! From there, we embark on a journey to discover the early origins of blood-curdling slasher movies, as a prelude to the macabre pre-Code artwork of Atlas's **BILL EVERETT** and ACG's 3-D maestro **HARRY LAZARUS**. Another Killer "B" movie awaits (courtesy of **STEVE KRONENBERG**), as does cartoon creepiness by **PETE VON SHOLLY**. It's a crypt full of the macabre, prepared especially for retro horror fans!"

RETROFAN #39

edited by ED CATTO

MAGAZINE	$10.95	84 PAGES	FC	STD.
FOC 3/31		IN STORES 7/23		

Can your mind stand the shocking truth of… **ED WOOD CAST CONFESSIONS?** Plus: **ZEROIDS**, TV Tarzan **RON ELY**, Planters® Peanuts, **CHARLES ADDAMS**, TV's **THE FUGITIVE**, the forgotten **1981 SPIDER-MAN CARTOON**, and more! Featuring columns by **ANDY MANGELS, WILL MURRAY, SCOTT SAAVEDRA, SCOTT SHAW!**, and **MARK VOGER**.

TwoMorrows today

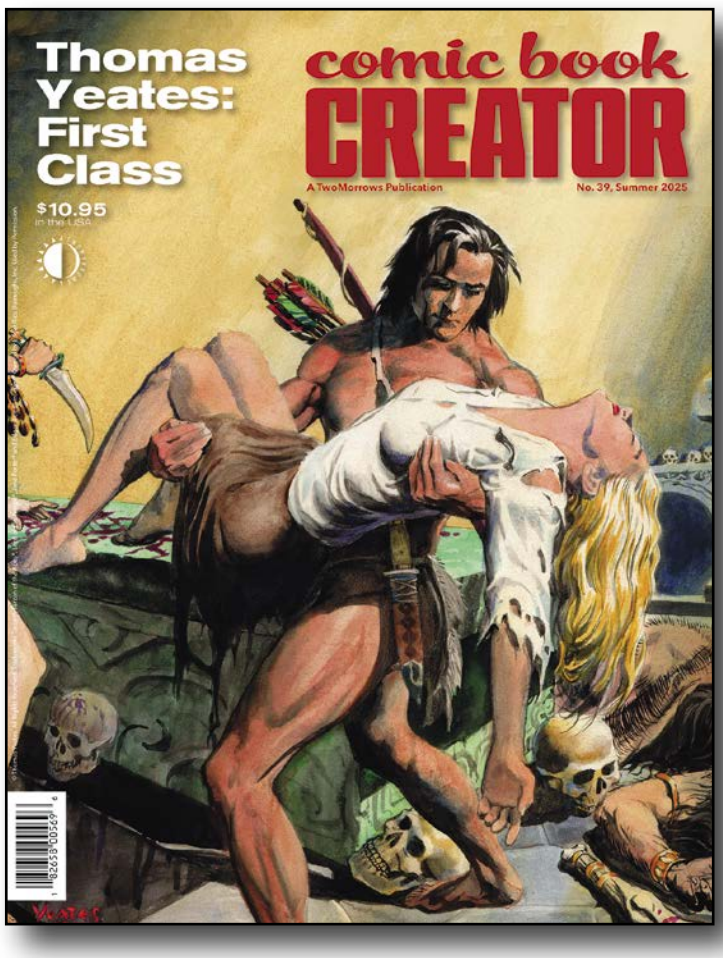

COMIC BOOK CREATOR #39

edited by JON B. COOKE

MAGAZINE	$10.95	84 PAGES	FC	STD.
FOC 3/31		IN STORES 7/23		

THOMAS YEATES grants a career-spanning interview about attending the **KUBERT SCHOOL**'s first graduating class, his start at DC on Swamp Thing, Eclipse Comics work (including the **MICHAEL JACKSON/CAPTAIN EO** comic!), and becoming the greatest adventure comic strip cartoonist of the last 30 years, on Zorro, Tarzan, and Prince Valiant! **GREG POTTER** discusses his '70s Warren horror comics and '80s reboot of Wonder Woman with **GEORGE PÉREZ**, and more. Kiddie comics artist **WARREN KREMER** is celebrated by **MARK ARNOLD** in a biographical essay, plus part one of a look at the work of **STEVE WILLIS**, the amazingly prolific "King of the Mini-Comics" and masterful cartoonist of Morty the Dog. And there's the concluding portion of our talk with **ERROL McCARTHY** on his extraordinary artistry, and as always, our regular CBC features, including **DATELINE: HEMBECK!**

BrickJournal

The Magazine for LEGO® Enthusiasts of All Ages!

BRICKJOURNAL #90

edited by JOE MENO

MAGAZINE	$10.95	84 PAGES	FC	STD.
FOC 3/31		IN STORES 7/23		

BRICKJOURNAL #90, the magazine for **LEGO® ENTHUSIASTS**, goes **BIG** getting onboard **MARK STAFFA**'s giant (working!) steam engine, which he'll still be adding to when this issue goes to press! Also, we'll show **PAUL HETHERINGTON**'s colossal LEGO creations, including the biggest version of **IT'S A SMALL WORLD** you'll see outside of **DISNEYLAND**! Plus, there's all of our regular features: Nerding Out with **BRICKNERD**, step-by-step "You Can Build It" instructions by **CHRISTOPHER DECK**, **BANTHA BRICKS: FANS OF LEGO STAR WARS**, and Minifigure Customization with **JARED K. BURKS**!

Also Available Through Lunar

BACK ISSUE MAGAZINE #159

edited by ROGER ASH & MICHAEL EURY

MAGAZINE	$10.95	84 PAGES	FC	STD.
FOC 3/3		IN STORES 6/18		

CRISIS ON INFINITE EARTHS 40TH ANNIVERSARY RETROSPECTIVE, celebrating the **MARV WOLFMAN/GEORGE PÉREZ** magnum opus! A pre-Crisis tour of DC's multiple Earths, an analysis of Crisis and its crossovers, the Crisis Death List, post-Crisis DC retro projects, a guest editorial by Paul Levitz, and more! Featuring **MIKE W. BARR, STEVE ENGLEHART, ROBERT GREENBERGER, PAUL LEVITZ, ELLIOT S! MAGGIN, DOUG MOENCH, JERRY ORDWAY, ROY THOMAS, MARK WAID**, and more! Re-presenting the cover of Crisis on Infinite Earths Index #1 by **PÉREZ.**

JACK KIRBY COLLECTOR #93

edited by JOHN MORROW

MAGAZINE	$10.95	84 PAGES	FC	STD.
FOC 3/3		IN STORES 6/18		

It's Kirby's **SUPPORTING PLAYERS!** We give top billing to some of the lesser lights of Jack's oeuvre, including almost-major villains like Darkseid's crony Kanto the Assassin and Diablo, along with wannabe "Loser" Rodney Rumpkin, Mr. Little, the Falcon, Randu Singh, and others who finally take center stage! Plus: not one, but **TWO Kirby interviews**, **MARK EVANIER** and our other regular columnists, a **NEVER-REPRINTED SIMON & KIRBY STORY**, a **PENCIL ART GALLERY** devoted to second-stringers and little guys bringing up the rear, and more ways of digging out the deeper meanings to be found in even Jack's minor concepts! With an unused Mister Miracle cover inked by **MIKE ROYER.**

Also Available Through Lunar

COMIC BOOK CREATOR #38

edited by JON B. COOKE

MAGAZINE	$10.95	84 PAGES	FC	STD.
FOC 3/3		IN STORES 6/18		

Artist/writer **RICK VEITCH** discusses his varied career, from undergrounds at age 20, graduating "first class" at the **KUBERT SCHOOL**, his wild ride in the '80s with 1941 to Epic Illustrated to Heavy Metal, stint as Swamp Thing man, to his own creator-owned King Hell Heroica universe, including The One, Brat Pack, and Maximortal! Plus we finally uncover the saga of **STUDIO ZERO**, the short-lived '70s California collective bringing together **JIM STARLIN, FRANK BRUNNER, ALAN WEISS, STEVE ENGLEHART**, and others who all almost scored a regular comics feature in **ROLLING STONE** magazine! And we shine a spotlight on hugely talented but little-recognized artist **ERROL McCARTHY** about his underground comix, CARtoons, and He-Man, Master of the Universe work! Plus a very rare interview with the late **MICHAEL DOWERS** of Seattle's Starhead Comix, a vital presence in the history of alternative comics, conducted by **PAT MORIARITY**. In addition, **IAN MILLSTED** shares a chat with wonderful British storyteller/artist **ALY FELL** about his graphic album, The Kissing Gate: A Ghost Story.

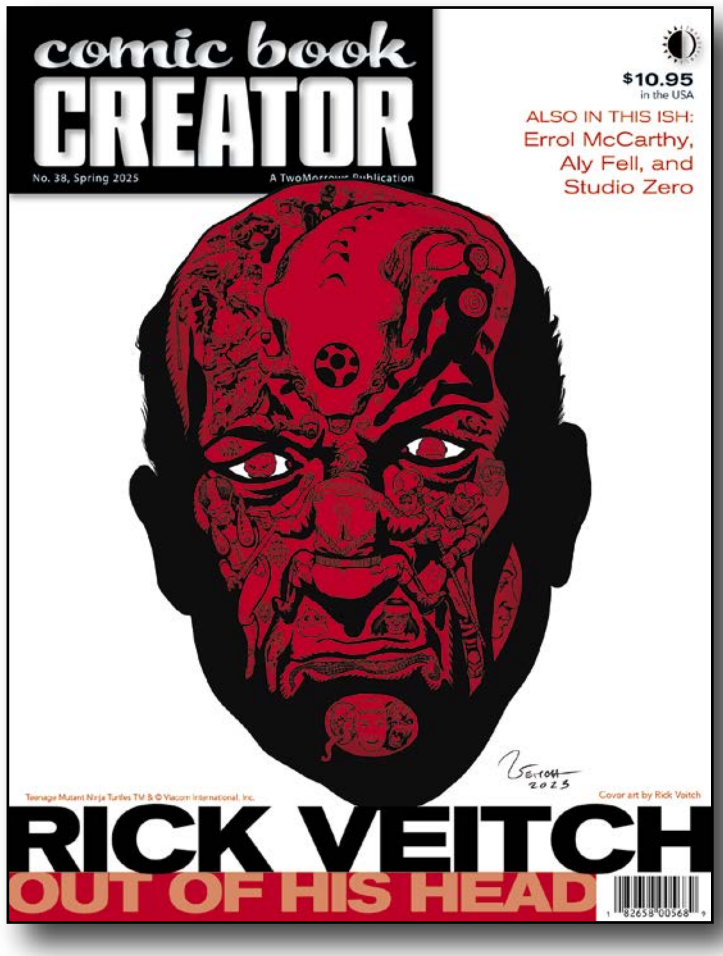

ALTER EGO #193

edited by ROY THOMAS

MAGAZINE	$10.95	84 PAGES	FC	STD.
FOC 3/3		IN STORES 6/18		

This issue features "Drawn to Greatness", the lavishly illustrated story of the **GOLDEN AND SILVER AGE SUPERMAN ARTISTS** who followed in **JOE SHUSTER**'s boot-steps! It's an abridgement of the super-rare book by **EDDY ZENO**—showcasing the likes of **WAYNE BORING, PAUL CASSIDY, FRED RAY, JACK BURNLEY, JOHN SIKELA, LEO NOWAK, WIN MORTIMER**, and others, with appreciations by **JERRY ORDWAY, PAUL KUPPERBERG, TONY ISABELLA, DAN JURGENS, MARK WAID, RALPH MACCHIO, PAUL NEARY, KEVIN NOWLAN, MICHAEL EURY, ROY THOMAS**, and others! Plus **FAWCETT COLLECTORS OF AMERICA**, **MICHAEL T. GILBERT** in Mr. Monster's Comic Crypt, and more!

Also Available Through Lunar

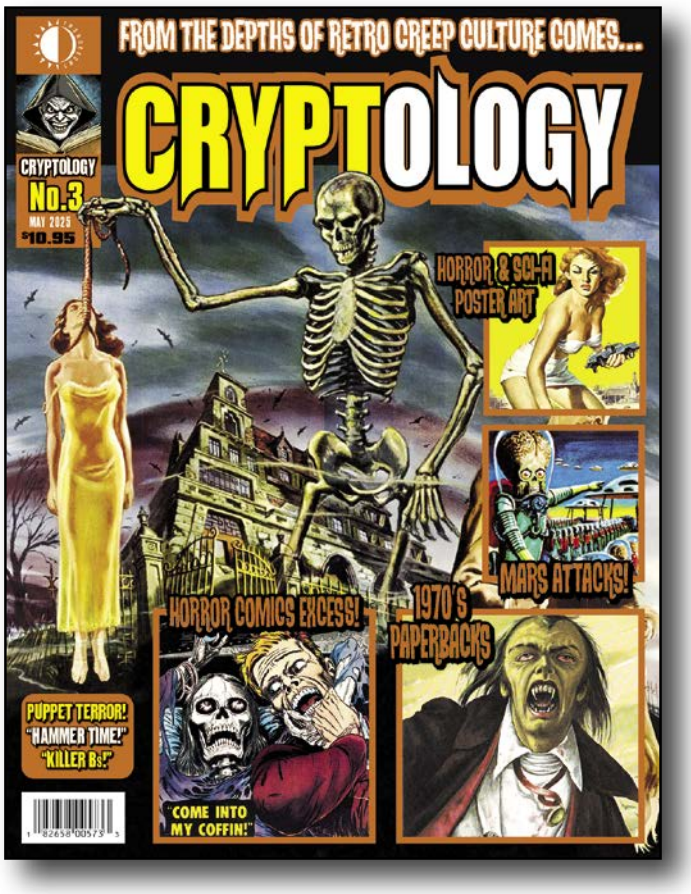

CRYPTOLOGY #3

edited by PETER NORMANTON

MAGAZINE	$10.95	84 PAGES	FC	STD.
FOC 3/3		IN STORES 6/18		

"I, the **CRYPTOLOGIST**, am back with editor **PETER NORMANTON** and my horrible little troop of ne'er do wells, to inflict the dread of **MARS ATTACKS** upon you—the banned cards, model kits, and despicable comics, along with a few words from the film's deranged storyboard artist **PETE VON SHOLLY**! The chilling poster art of **REYNOLD BROWN** gets brought up from my vault by **STEVE KRONENBERG**, along with a host of terrifying puppets from film, and more pre-Code comic books **DR. WERTHAM** would prefer you forget! Plus, **TIM LEESE** spends more Hammer Time on that studio's films, we run from another Killer "B" movie (1959's The Manster), and **JUSTIN MARRIOT** flips through obscure '70s fear-filled paperbacks. It's more retro-horror to satiate your sinister side!"

BRICKJOURNAL #89

edited by JOE MENO

MAGAZINE	$10.95	84 PAGES	FC	STD.
FOC 3/3		IN STORES 6/18		

BRICKJOURNAL #89 combines **LEGO® AND ART,** with brick-inspired paintings by **STEFANO BOCANO, ADNAN LOTIA**'s growing collection of **LEGO MOSAIC ALBUM COVERS**, and a visit to a LEGO art gallery by **BRICKGALLERIA!** Plus, all our regular features: Nerding Out with **BRICKNERD**, step-by-step "You Can Build It" instructions by **CHRISTOPHER DECK**, **BANTHA BRICKS: FANS OF LEGO STAR WARS**, and Minifigure Customization with **JARED K. BURKS!**

RETROFAN #38

edited by MICHAEL EURY & ED CATTO

MAGAZINE	$10.95	84 PAGES	FC	STD.
FOC 3/3		IN STORES 6/18		

Tune into Saturday morning super-heroes **SPIDER-MAN AND HIS AMAZING FRIENDS!** Plus: **THE MOD SQUAD**, Hanna-Barbera cartoonists, **JESUS CHRIST SUPERSTAR**, **MR. POTATO HEAD**, 'Old Yeller" actress **BEVERLY WASHBURN**, **FLYING NUN** collectibles, and more! Featuring columns by **ANDY MANGELS, WILL MURRAY, SCOTT SAAVEDRA, SCOTT SHAW!**, and **MARK VOGER.**

BACK ISSUE MAGAZINE #158

edited by MICHAEL EURY & ROGER ASH

MAGAZINE	$10.95	84 PAGES	FC	STD.
Already available		Previously solicited		

HEY, MISTER ISSUE! The FF's Mr. Fantastic, **STEVE DITKO**'s Mr. A, the 40th anniversary of **MICHAEL T. GILBERT**'s Mr. Monster, Mr. X, the Teen Titans' Mr. Jupiter, **R. CRUMB**'s Mr. Natural, Archie's Mr. Weatherbee, and a Mr. Freeze villain history! Featuring **BYRNE, CARDY, CONWAY, DECARLO, DINI, ENGLEHART, THE HERNANDEZ BROS., MIGNOLA, MOTTER,** and more! Cover by **ED McGUINNESS.**

Lunar code 1224TM835

ALTER EGO #192

edited by ROY THOMAS

MAGAZINE	$10.95	84 PAGES	FC	STD.
Already available		Previously solicited		

MARK CARLSON-GHOST documents the mid-1950s super-hero revival featuring The Human Torch, Captain America, Sub-Mariner, Fighting American, The Avenger, Phantom Lady, The Flame, Captain Flash, and others—with art by **JOHN ROMITA, JOHN BUSCEMA, BILL EVERETT, SIMON & KIRBY, MIKE SEKOWSKY, MORT MESKIN, BOB POWELL,** and other greats! Plus **FCA, MR. MONSTER'S COMIC CRYPT,** and more!

Lunar code 1224TM832

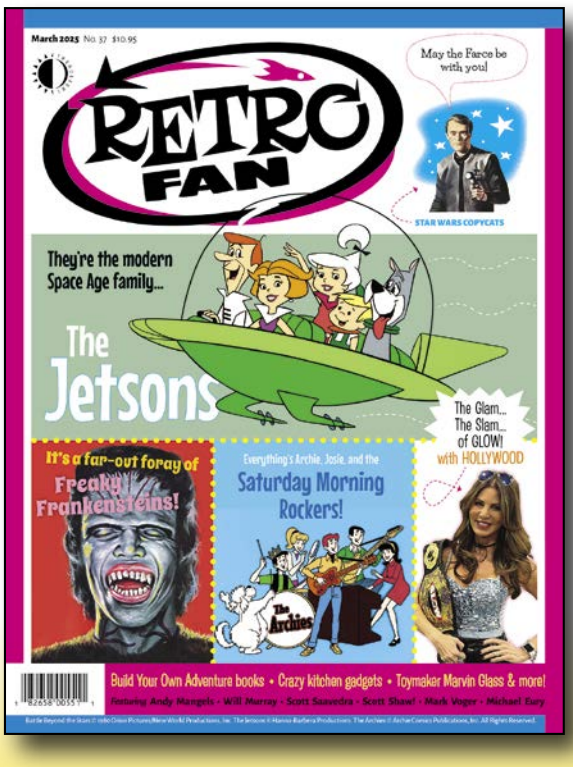

RETROFAN #37

edited by MICHAEL EURY

MAGAZINE	$10.95	84 PAGES	FC	STD.
Already available		Previously solicited		

THE JETSONS, freaky Frankensteins, Gorgeous Ladies of Wrestling's Hollywood, **THE ARCHIES** and other Saturday morning rockers, **STAR WARS COPYCATS**, Build Your Own Adventure books, crazy kitchen gadgets, toymaker **MARVIN GLASS**, and more! Featuring columns by **ANDY MANGELS, WILL MURRAY, SCOTT SAAVEDRA, SCOTT SHAW**, and **MARK VOGER.**

Lunar code 1224TM836

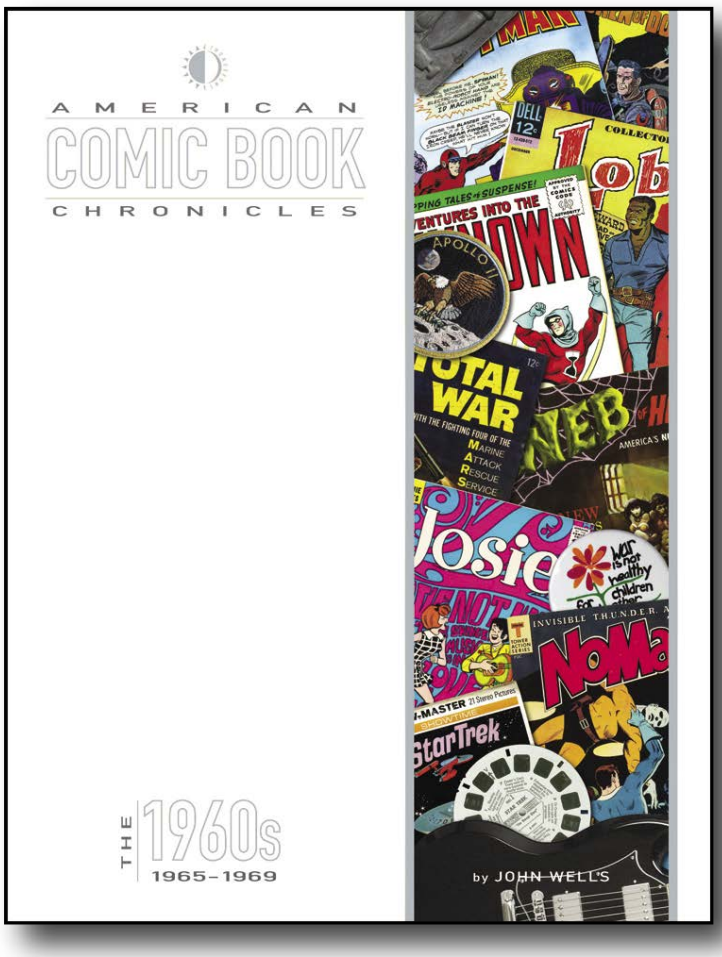

AMERICAN COMIC BOOK CHRONICLES: 1965-1969

edited by KEITH DALLAS

HARDCOVER	$48.95	288 PAGES	FC	STD.
Already available		Previously solicited		

NEW PRINTING! The **AMERICAN COMIC BOOK CHRONICLES** continues its ambitious series of **FULL-COLOR HARDCOVERS**, as **JOHN WELLS** headlines this volume on 1965-69, covering all the pivotal moments and behind-the-scenes details of comics during the era's stormy cultural upheaval! You'll get a year-by-year account of the most significant publications, notable creators, and impactful trends, including: The transformation of Marvel Comics into a pop phenomenon! **WALLY WOOD**'s Tower Comics storms on the scene with the T.H.U.N.D.E.R. Agents while Charlton's Action Heroes strike a blow of their own! Batmania sweeps the nation as the smash **ADAM WEST** TV show pushes superhero comic sales into orbit! **ROY THOMAS, NEAL ADAMS**, and **DENNY O'NEIL** lead a wave of fresh young voices in the comic book industry! Gold Key unlocks a new format with its digest line! The Archies and Josie & the Pussycats sing their way to the top! These are just a few of the events chronicled in this exhaustive, full-color hardcover. Taken together, American Comic Book Chronicles forms a cohesive, linear overview of the entire landscape of comics history, sure to be an invaluable resource for ANY comic book enthusiast!

Lunar code 1224TM833

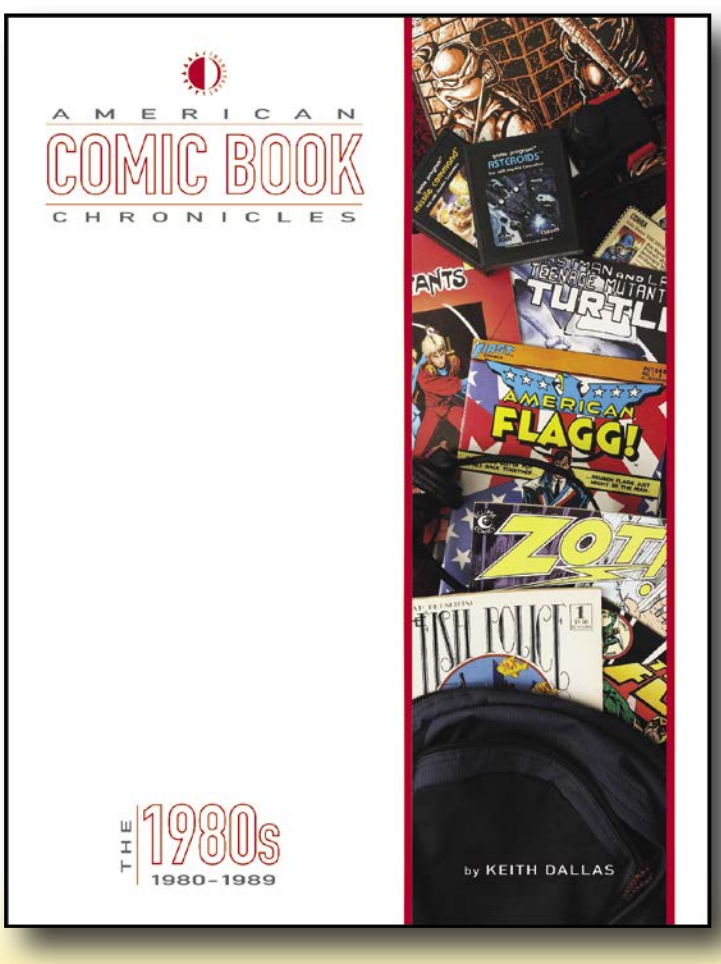

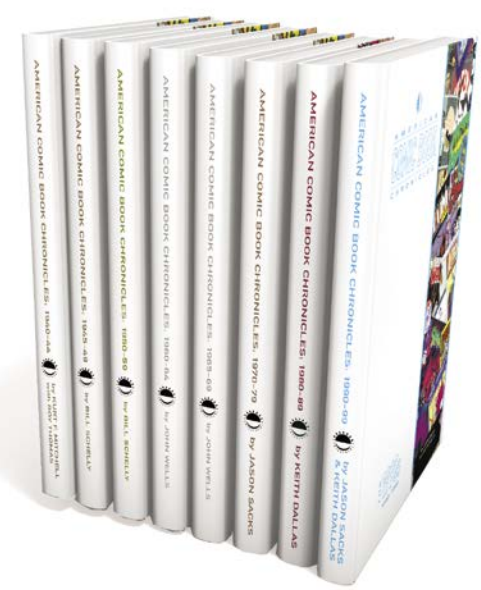

AMERICAN COMIC BOOK CHRONICLES: The 1980s

edited by KEITH DALLAS

HARDCOVER	$48.95	288 PAGES	FC	STD.
Already available		Previously solicited		

NEW PRINTING! KEITH DALLAS headlines this volume on the 1980s, covering all the pivotal moments and behind-the-scenes details of comics during the Reagan years! You'll get a year-by-year account of: The rise and fall of **JIM SHOOTER** at Marvel Comics! The ascendancy of **FRANK MILLER** as a comic book superstar with works like Daredevil, Ronin and The Dark Knight! DC Comics' reboot with Crisis on Infinite Earths and its Renaissance with a British invasion of talent like **ALAN MOORE, GRANT MORRISON**, and **NEIL GAIMAN**! The emergence of Direct Market-exclusive publishers like Eclipse Comics, Pacific Comics, First Comics, Comico, Dark Horse Comics and others!

Lunar code 1224TM834

CVR A by KENNY RUIZ

© CAPCOM

MEGA MAN TIMELINES #1

Story by: TAVIS MAIDEN
Art by: KENNY RUIZ

32pgs, Full Color, Comic Book
$4.99(A,B,D) / $6.99(C)

The Blue Bomber is back! MEGA MAN returns in five connected 1-shot comics spanning five different eras of robotic heroes! In this first issue, the original Mega Man squares off against two explosive and fiery Robot Masters bent on city-wide destruction! Fight, Mega Man! For everlasting peace!

**Kenny Ruiz sample art from MEGA MAN #0 (Free Comic Book Day 2025 special issue)*

MEGA MAN TIMELINES #1
VARIANT COVERS

CVR B by JON SOMMARIVA

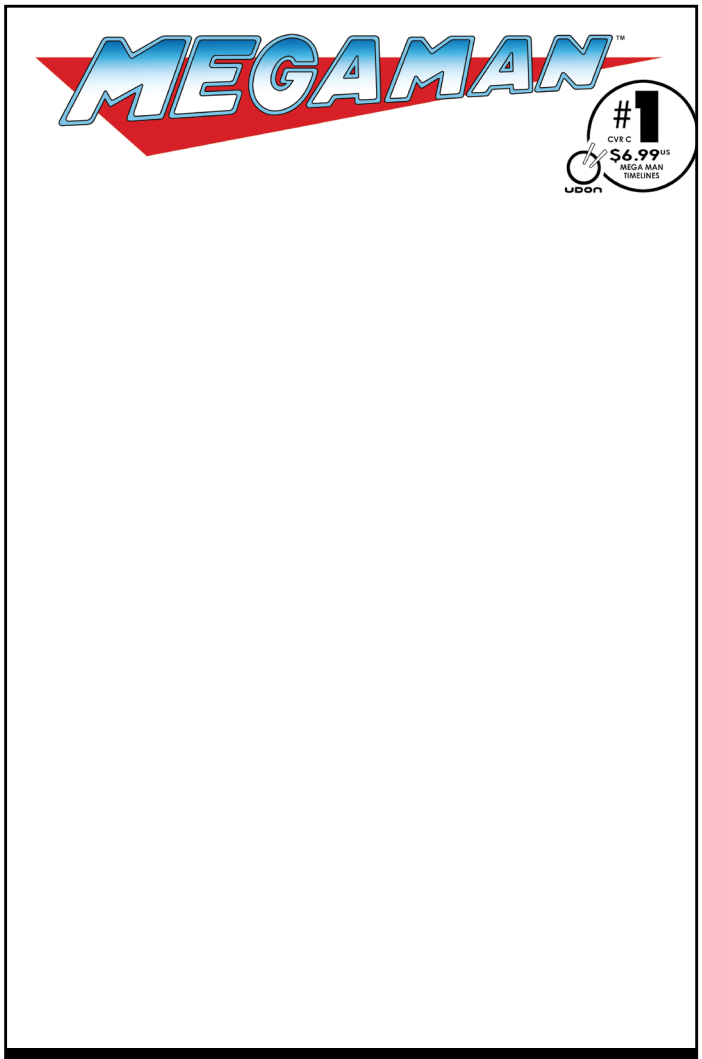

CVR C BLANK SKETCH

WRAPAROUND INCENTIVE CVR D BY ANDREW DICKMAN

Uncivilized Books

Cover A

Cover B 1:6

SICKNESS #8
MR

WRITER | JENNA CHA AND LONNIE NADLER
ARTIST | JENNA CHA
COVER A | JENNA CHA
COVER B | CHLOE BRAILSFORD

FULL COLOR | 40 PAGES | $6.99
IN-STORE DATE | 5/28/2025
FOC DATE | 3/31/2025

If you're feeling sick, The Man may be following you…

1945: Daniel has reached his threshold and must make a decision. Confront The Man—even if it drains every last ounce of his being—or succumb to his grasp.
1955: Dr. Brooks meets someone from the past who will guide his future.
1965: Mary begins to sense that something terrible gestates inside her.

vault

BATTLE MAGE FARMER

WRITERS
SETH RING

ARTIST
MAURA NAIA

A world on the precipice of the apocalypse. A secret forged in the flames of war. A chance to start over.

For John Sutton, only one of those three things matters.

Retired from a decade of brutal war, he wants nothing more than a quiet pastoral life while he does his best to stem the steady increase of his Doom Points before they hit 100, signaling the start of the end.

He's been given a small farm on the outskirts of the empire as a thanks for his service, but no matter how far he travels, it's impossible to escape the war's devastating effects on the world.

Bandits, suspicious townsfolk, a mysterious pair of siblings, and a secret that lurks in the mountains all threaten John's peace. It will take all of his considerable power to keep from burning everything to the ground.

COVER BY
MAURA NAIA

VOL. 1	256 PGS	BLACK & WHITE	$14.99

MONEY SHOT: BIG BANG

WRITERS
TIM SEELEY
PATTON OSWALT

ARTIST
GARTH GRAHAM

COLORIST
KURT MICHAEL RUSSELL

LETTERER
CRANK!

THE BIG BANG CONTINUES!

The XXX-plorers are in retreat and heading back to the place where it all began: the planet Dry Reef. But how can they change the future if they keep repeating the mistakes of the past? And what if the only way to stay together…is to break up the band?

PLUS!

THE ORIGINS OF THE SPEARMINT RHINOS!

COVER BY
GARTH GRAHAM

NO.3	24 PGS	FULL COLOR	$4.99

MONEY SHOT: BIG BANG

WRITERS
TIM SEELEY
PATTON OSWALT

ARTIST
GARTH GRAHAM

COLORIST
KURT MICHAEL RUSSELL

LETTERER
CRANK!

THE BIG BANG CONTINUES!

The XXX-plorers are in retreat and heading back to the place where it all began: the planet Dry Reef. But how can they change the future if they keep repeating the mistakes of the past? And what if the only way to stay together…is to break up the band?

PLUS!

THE ORIGINS OF THE SPEARMINT RHINOS!

COVER BY
ISAACS & RUSSELL

NO.3	24 PGS	FULL COLOR	$4.99

ZDARSKY COMIC NEWS #11
BUNDLE OF 10 NET

WRITER | CHIP ZDARSKY
ARTIST | CHIP ZDARSKY
COVER | CHIP ZDARSKY

FULL COLOR | 8 PAGES | $1.29
IN-STORE DATE | 5/14/2025
FOC DATE | 4/14/2025

Can superstar writer CODY ZIGLAR (Deadpool, Miles Morales: Spider-Man) scare Chip with his new book Goobers? Yes. Chip is actually easily frightened. That's not a critique on the scare level of Goobers, it's a critique of Chip and his constant terror.

FOR ANY ORDER INQUIRIES

SERVICE@LUNARDISTRIBUTION.COM

ALL ARTWORK PENDING LICENSOR APPROVAL AND SUBJECT TO CHANGE

LUNAR DISTRIBUTION